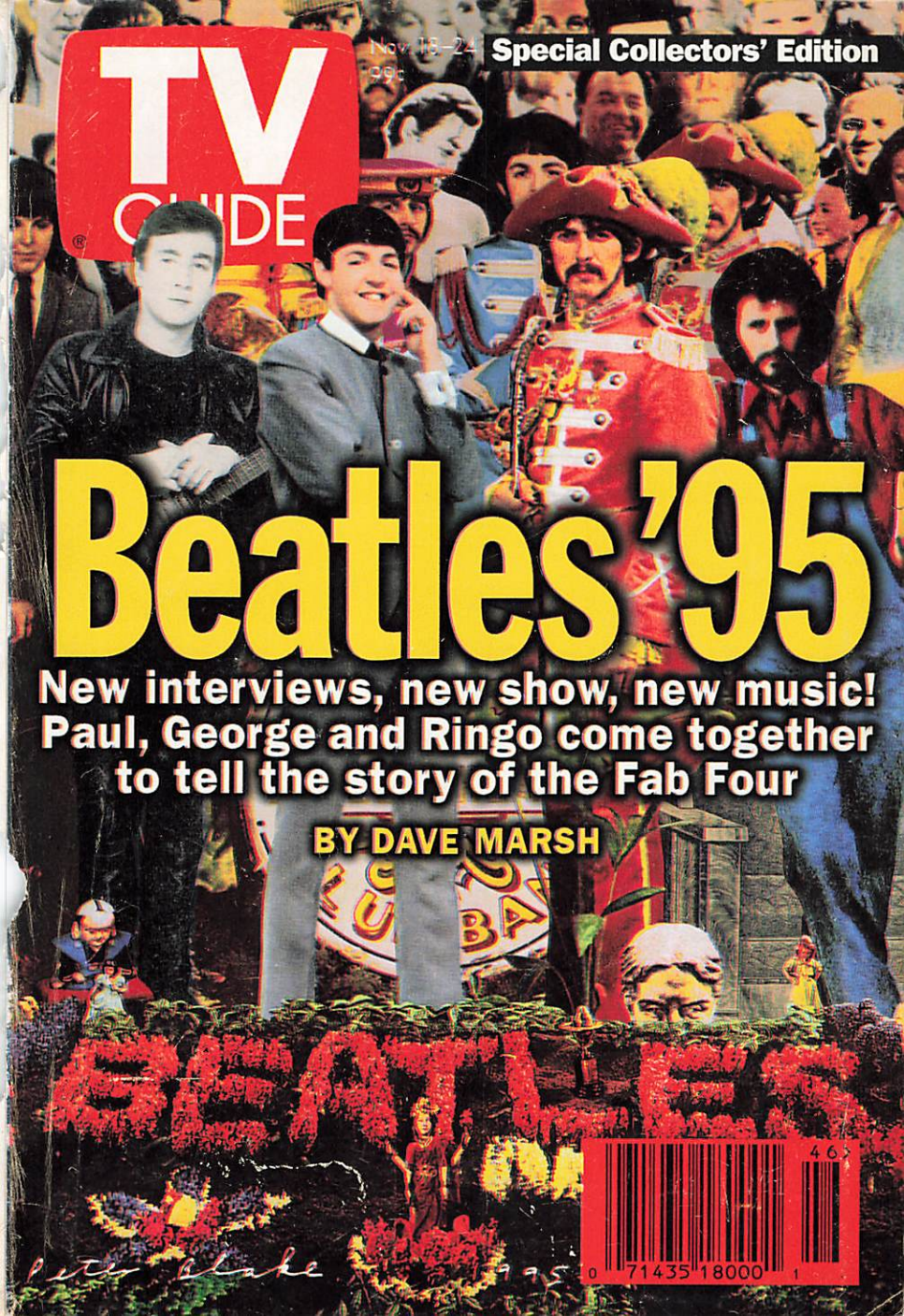
TV GUIDE
Nov 18-24
99¢
Special Collectors' Edition
Beatles '95
New interviews, new show, new music!
Paul, George and Ringo come together
to tell the story of the Fab Four
BY DAVE MARSH
BEATLES
Peter Blake
995
0 71435 18000 1
46

Make Your Gift the

Beautiful fresh flowers in an exclusive Teleflora keepsake will be the talk of the dinner table. To send one of these holiday centerpieces anywhere in the U.S., call or visit your professional Teleflora florist.

Teleflora's Harvest Bowl Bouquet

Center of Attention.

Teleflora's
Brass Casserole Bouquet

Thanksgiving is Thursday, November 23.

Teleflora®

©1995 Teleflora

Flower Hut
138 E. Third St.
"Full Service Florist"
(212) 254-6955

George M. Kramer Flowers, Inc.
74 Trinity Pl. & Wall St.
(212) 269-1414

Langdon Florist
287 Broadway
55 Reade St.
(212) 962-4370

Robin Hill Florist
751 Ninth Ave.
(212) 245-6530

The Windsor Florist, Inc.
1118 Lexington Ave.
(800) 234-3761
(212) 734-4540

72nd Street Florist
260 E. 72nd St.
(800) 899-3569
(212) 737-1732

NORTH BABYLON
Glo-Dot Florist, Inc.
1158 Deer Park Ave.
New Location:
Sunset Plaza
(516) 667-4700

NORTH BELLMORE
Colonial Flower Shop
2510 Jerusalem Ave.
(800) 640-2181
(516) 785-2069

OCEANSIDE
The Lincoln Flower Shop
1 W. Davison Ave.
(516) 766-2876

OZONE PARK
C. Verdino & Sons Florist
109-09 Rockaway Blvd.
(718) 848-0830

PATCHOGUE
Patchogue Floral Designs
189 S. Ocean Ave.
(516) 447-2770

PEARL RIVER
Tuzzie Muzzie's
44 Franklin Ave.
(800) 397-0377
(914) 735-7200

PEEKSKILL
Dean Ferris, Inc.
1510 Maple Ave.
(800) 556-0826
(914) 737-0826

Forever Yours Flowers & Gifts
10 Welcher Ave.,
Blue Mountain
Plaza (800) 296-3999
(914) 739-3999

Homestead Floral Designs
1062 Oregon Rd.
(914) 736-0506

Petals & Baskets
979 Main St.
(914) 737-4200

PELHAM
Artistic Manner Flower Shop & Ghse.
211 Wolfs Ln.
(800) 858-8484
(914) 738-1502

Pelham Manor Florist
1 Fifth Ave.
(914) 738-2474

Tips Florist
299 Wolfs Ln.
(914) 738-6060

PLAINVIEW
Ace Flower & Gift Shop, Inc.
353 S. Oyster Bay Rd.
(516) 433-5565

Plainview Florist & Gift, Inc.
1038 Old Country Rd.
(516) 935-8110

PORT CHESTER
Everything's Blooming
140 Midland Ave.
(800) 974-8555
(914) 937-5910

Floral Fashions
502 Westchester Ave.
(800) 253-2294
(914) 937-3871

PORT EWEN
Floral Cottage Florist
188 Broadway
(800) 531-5541
(914) 331-5541

PORT JEFFERSON STATION
James Cress Florists, Ltd., East
36 Nesconset Hwy.
(516) 473-7400

PORT JERVIS
Laurel Grove Greenhouses
15 High St.
(914) 856-2713

PORT WASHINGTON
S.F. Falconer Florist, Inc.
8 S. Maryland Ave.
(516) 767-9195 FAX
(516) 767-0866

QUEEN'S VILLAGE
Follender's Flowers
218-17 Jamaica Ave.
(800) 237-3577
(718) 464-1645

RED HOOK
The Flower Basket
53 N. Broadway
(914) 758-5611

RHINEBECK
Wonderland Florist
E. Market St.
(914) 876-4981

RICHMOND HILL
Rigas Florist, Ltd.
118-19 Liberty Ave.
(800) 626-9588
(718) 843-3581

RIDGEWOOD
Fresh Pond Florist
6633 Fresh Pond Rd.
(718) 381-4607

ROCKAWAY PARK
Flowers By Debbie
155 Beach 116th St.
(718) 318-0352

ROCKVILLE CENTRE
Art Flower Shop
41 N. Village Ave.
(800) 769-2461
(516) 766-2461

Silver Stems Florist
265 Sunrise Hwy.
(800) 268-2252
(516) 766-2252

ROCKY POINT
Rocky Point Flower Shop, Inc.
593 Rte. 25A
(516) 744-6004

SAG HARBOR
Sag Harbor Florist & Gift, Inc.
Main St.
(800) 725-1470
(516) 725-1400

SAUGERTIES
Overbaugh Flower Shop
103 Partition St.
(800) 865-8721
(914) 246-6428

SAYVILLE
Sayville Flowers, Inc.
303 Railroad Ave.
(800) 432-9629
(516) 563-1636

SCARSDALE
Lopane Florist & Garden Center, Inc.
1283 Weaver St.
(914) 632-0662

SELDEN
Selden Florist, Inc.
1000 Middle Country Rd.
(800) 732-7193
(516) 698-7709

SMITHTOWN
James Cress Florists
115 E. Main St.
(800) 720-0333
(516) 724-0333

ST. JAMES
St. James Florist & Gift Shop
213 Lake Ave.
(800) 862-9209
(516) 862-9292

STATEN ISLAND
A Branch Office Florist
3929 Amboy Rd.
(718) 948-9100

A Family Florist
12 Eltingville Blvd.
(718) 948-2016

Carroll's Florist & Garden Center
1461 Richmond Rd.
(718) 351-5206

Chris's Flower Shop & Ghses.
908 Clove Rd.
(718) 442-2829
(718) 442-2833

Clark's House Of Flowers
1875 Victory Blvd.
(718) 442-6453

Flower Cart Florist
4085 Hylan Blvd.
(800) 456-7673
(718) 317-1262

Flower Drum
2325 Richmond Ave.
(718) 698-7447

Grasmere Florist
1152 Hylan Blvd.
(718) 447-5092

Gregorio's Florist
570 Forest Ave.
(718) 442-5782

Huttars Florist & Garden Center
3662 Richmond Rd.
(718) 667-1500

Kitty's Quality Since 1939
1657 Richmond Rd.
(800) 321-2230
(718) 351-5500

Moravian Florist
2286 Richmond Rd.
(800) 733-2286
(718) 351-4440

Richmond Florist
262 Nelson Ave.
Next To Firehouse
(718) 948-6400

VALLEY STREAM
Boening Florist, Inc.
360 W. Merrick Rd.
(516) 825-2089

WANTAGH
Sunshine Florist
3274 Railroad Ave.
(516) 785-1313

WAPPINGERS FALLS
Rosemary Flower Shop
130 W. Main St.
(914) 297-4336

WEST BABYLON
Sundance Florist
1048 Little East Neck Rd.
(516) 661-1113

WEST HEMPSTEAD
Country Arts In Flowers
535 Hempstead Tpke.
(516) 483-3363

WEST ISLIP
Beebe's Honey Bee Florist
777 Udall Rd.
(800) 817-3237
(516) 669-4224

Eppig Gardens
1175 Montauk Hwy.
(516) 669-0322

WHITE PLAINS
Cooke's Flowers, Inc.
295 Knollwood Rd.
(914) 949-5020

Platinum Stem & Petals
50 Main St.
(914) 683-3700

Pretty Petals Plus
56 Mamaroneck Ave.
(800) 231-4675
(914) 997-8282

WHITESTONE
Whitestone Center Florist
153-91A Cross
Island Pkwy.
(718) 767-0220

YONKERS
Bloomers Florist, Inc.
120 Lake Ave.
(914) 969-7955

Order your Thanksgiving bouquets from any of these Teleflora florists.

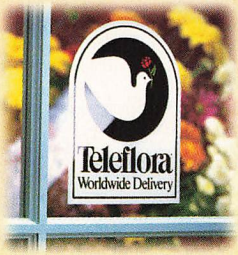

The sign of a quality florist.

ALASKA

ANCHORAGE
Rose Garden Florist
4240 Old Seward Hwy., Ste. 21
(800) 770-5515
(907) 563-5515

CONNECTICUT

BRIDGEPORT
Unbelievable Flower Shoppe
1375 Madison Ave.
(800) 554-4214
(203) 335-1133

DANBURY
Melillo Flower Shop, Inc.
21 Hospital Ave.
(203) 748-9279

GREENWICH
Colony Florist Of Greenwich
26 Greenwich Ave.
"Free Wire Service"
(203) 869-6400

MONROE
Irene's Flower Shop
Rte. 25, Bart Ctr., 590 Main St.
(203) 268-7027

NEW FAIRFIELD
Village Flower Shop
Rte. 37
(203) 746-2471

NORWALK
Bruce's Flowers & Ghses.
454 Main Ave.
(203) 846-1664

SHELTON
Flower Hill Florist, Inc.
319 Huntington St.
(203) 929-5967

Langanke's Florist, Inc.
592 Huntington St.
(203) 378-3075

STAMFORD
Plants And...Florist
1097 High Ridge Rd.
(800) 448-1822
(203) 329-0249

STRATFORD
J R's Florist & Gifts
3640 Main St.
(800) 379-4577
(203) 378-4577

Phyl's Flowers & Fruits
29 Stonybrook Rd.
(203) 377-1114

TRUMBULL
City Line Florist, Inc.
2978 Nichols Ave.
(203) 378-7375

WILTON
Wallflowers
12 Old Post Office Sq.
(203) 834-0110

NEW JERSEY

ASBURY PARK
Flowers On Main
1020 Main St.
(908) 775-8444

AVON-BY-THE-SEA
Scents Of Colour Florist
622 Main St.
(800) 947-2368
(908) 775-1580

BAYONNE
Mt. Carmel Florist
12 E. 22nd St.
(201) 339-1917

Sacalis Florist
575 Broadway
(201) 437-1300

Say It With Flowers
734 Broadway
(201) 858-1188

BELLEVILLE
Flowerama
180 Washington Ave.
(201) 759-0012

Spring Garden Florist
266 Washington Ave.
(201) 759-1686

BELMAR
Gig Morris Florist
706 Tenth Ave.
(908) 681-1909

BERGENFIELD
Broderick's Flowers & Gifts
34 N. Washington Ave.
(201) 384-1616

BERKELEY HEIGHTS
Berkeley Florist & Ghses.
663 Springfield Ave.
(800) 367-0545
(908) 464-0545

BLOOMFIELD
All Occasions Floral Designs
194 Broad St.
(800) 272-3597
(201) 743-1535

BLOOMINGDALE
Bloomingdale Florist
58 Main St.
(201) 492-1350

BRANCHBURG
Branchburg Florist
1010 Rte. 202, S.
(800) 848-3015
(908) 722-4811

BRIDGEWATER
Stanley's Flowers By Phone
361 Union Ave.
(800) USA-SEND
(908) 752-0090

BUTLER
Spiegel Florist
11 Main St.
(800) 438-6923
(201) 838-1090

CALDWELL
Caldwell Flower Garden
7 Smull Ave.
(800) 545-1075
(201) 228-4239

Caldwell Flowerland, Inc.
329 Bloomfield Ave.
(800) 922-2499
(201) 226-1309

CARLSTADT
Bruce's Floral Design
311 Hackensack St.
(800) 229-1417
(201) 460-1417

CARTERET
Buds & Blossoms
55 Washington Ave.
(908) 541-8888

CHESTER
Stony Hill Gardens
8 Rte. 24
(800) 525-6128
(908) 879-2696

CLARK
Clark Florist
Clarkton Shopping Ctr., 12 Clarkton Dr.
(908) 499-7855

CLIFTON
Halka's Florist, Inc.
633 Van Houten Ave.
(201) 777-0262

J. Michael's Florist & Gift Shoppe, Inc.
315 Parker Ave.
(201) 546-8787

Lexington Floral Shoppe
411 Lexington Ave.
(201) 546-5544

Ploch's Florist & Ghses.
1172 Broad St.
(201) 471-5555

Wittman's Flower Shop
1435 Van Houten Ave.
(201) 473-7910

COLONIA
Schofield's Florist, Inc.
105 Lake Ave.
(800) 233-6110
(908) 388-6110

CRANBURY
Applegarth Flowers & Gifts
337 Applegarth Rd., Monroe Township
(609) 655-0405

CRANFORD
Victoria Florist
302 Centennial Ave.
(908) 709-1440

DENVILLE
Norman Florist, Inc.
3130 Rte. 10 W.
(800) 728-5914
(201) 442-1800

DOVER
Dickerson's Flower Shop
443 Rte. 46
(201) 366-1088

DUNELLEN
Stanley's Flowers By Phone
124 North Ave.
(800) USA-SEND
(908) 752-0090

EAST BRUNSWICK
East Brunswick Florist
415 Rte. 18, E.
(908) 238-1171

EAST HANOVER
Hanover Floral Co.
61 Ridgedale Ave.
(201) 887-5241

EDISON
Flowers By Suzanne
2123 Oak Tree Rd.
(908) 906-1818

Flowers By Wesley
1803 Lincoln Hwy.
(800) 526-3305
(908) 985-0373

Flynn's Flowers
1935 State Hwy. 27
(908) 985-7788

Roses & More
960 Amboy Ave.
(800) 862-5666
(908) 225-4400

ELIZABETH
Corbett's Flowers, Inc.
837 Grove St.
(908) 354-1939

CARLE PLACE
Fichter Florist & Ghses.
Glen Cove Rd.
(516) 746-1310

CHESTER
Floral Cottage, Ltd.
76 Brookside Ave., Rte. 17M
(914) 469-4020

COMMACK
Northgate Florist
1149 Jericho Tpke.
(516) 864-2800

COMMACK
Commack Florist
6572 Jericho Tpke.
(516) 462-9393

COPIAGUE
Lakeside Florist
1175 Merrick Rd.
(516) 226-6125

CORAM
Enchanted Garden Flowers & Gifts
1970-4 Rte. 112
(516) 736-4446

DEER PARK
Flower Pot Florist
2136 Deerpark Ave.
(516) 242-2684

EAST ISLIP
Designs By Sonja
230 E. Main St.
(516) 277-1654

EAST MEADOW
East Meadow's Florist
2230 Hempstead Tpke.
(800) 452-5515
(516) 794-0020

Olympic Florist
2294 Hempstead Tpke.
(516) 731-3824

ELMONT
Charmayne's Florist & Cake Supply
240-01 Central Ave. & Linden Blvd.
(516) 285-5078

FARMINGDALE
Dinda Florists, Ltd.
316 Main St.
(516) 249-2131

Manker's Quality Flowers, Inc.
120 Merritts Rd.
(516) 249-0171

Schwarz Florist
425 Main St.
(800) 344-6944
(516) 249-0816

FISHKILL
Flowers By Reni
45 Jackson St.
(914) 896-6269

FLUSHING
Murphy's Florist
34-01 Francis Lewis Blvd.
(718) 358-0333

Unique Image Florist
183-16 Horace Harding Expwy.
(718) 353-9400

FLUSHING
Flushing Florist & Gift Shop
192-06 Northern Blvd.
(800) 221-0010
(718) 357-4881

FOREST HILLS
Royal Garden Florist
99-15 Queens Blvd.
(718) 459-6333

FRANKLIN SQUARE
Flowers By Serge
688 Dogwood Ave.
(516) 489-2910

The Flower Shoppe
14 New Hyde Park Rd.
(516) 354-6165

Twigs Nursery & Florist
635 Franklin Ave.
(516) 823-0920

FREEPORT
Atlantic Floral Showcase
27 Atlantic Ave.
(516) 223-0271

Duryea's Flower Shop
70 Guy Lombardo Ave.
(516) 378-5579

GARDEN CITY SOUTH
South City Gardens
267 Nassau Blvd.
(516) 486-6001

GARDINER
Jo-Dee Floral Specialties
R.D. 1
(914) 255-5395

GLEN COVE
Glen Street Flower Shop
282 Glen St.
"VISA, MC, AMEX"
(516) 759-0105

Neger Gilder Flowers-Ghse., Inc.
155 School St.
(516) 676-1700

GLEN HEAD
Glen Head Flower Shop
719 Glen Cove Ave.
(516) 671-2345

GLENDALE
Flowers On Myrtle
66-54 Myrtle Ave.
(718) 821-0252

GREENLAWN
Greenlawn Florist
48-A Broadway
(516) 261-6647

HEWLETT
Hewlett Floral & Gifts
16 Franklin Ave.
(516) 295-1360

HICKSVILLE
Boos Flowers By Phyllis
38 W. Village Green Newbridge Rd
(800) 448-1036
(516) 735-2244

Centerview Florist, Inc.
190 Old Country Rd.
(516) 681-6684

HOPEWELL JUNCTION
Sabellico Ghses. & Florist
33 Hillside Lake Rd.
(800) 476-1959
(914) 226-5943

HOWARD BEACH
Boulevard Floral Design
158-36 Cross Bay Blvd.
(718) 641-7000

Howard Beach Florists, Inc.
100-20 159th Ave.
(718) 848-3333

HUNTINGTON STATION
Petal Florist, Inc.
2024 New York Ave.
(800) 922-9971
(516) 427-5546

Suffolk Flowers
990 E. Jericho Tpke.
(800) 637-4966
(516) 271-3307

ISLAND PARK
English Garden Florist
122 Long Beach Rd.
(800) 335-3514
(516) 431-7673

JACKSON HEIGHTS
Green Theme Florist
75-01 37th Ave.
(718) 476-1957

Ultima Florals
81-02 37th Ave.
(718) 478-2100

JAMAICA
Flowers By Andreas
83-23 Parsons Blvd.
(800) 595-6555
(718) 658-6555

KINGSTON
Carriage House Florist
40 Thomas St.
(800) 531-0320
(914) 331-0320

LAKE RONKONKOMA
Perry's Florist North
239 Hawkins Ave.
(516) 585-3715

LARCHMONT
Flower Barn
11 Addison St.
(914) 834-4900

Larchmont Floral Designs
114 Chatsworth Ave.
(914) 834-3036

LINDENHURST
Evergreen Florist, Ghse. & Fruiterer
583 S. Seventh St.
(800) 736-0754
(516) 226-6060

LYNBROOK
Flower's By Freyhammer
220 Hempstead Ave.
(516) 599-0816

MAHOPAC
Giordano's Gift Box Florist
7 E. Lake Blvd.
(914) 628-5375

MALVERNE, L.I.
Hunt's Malverne Florist
368 Hempstead Ave.
(516) 887-5673

MAMARONECK
Finesse Floral Designs Ltd.
362 Mamaroneck Ave.
(800) 381-2559
(914) 381-2558

MASPETH
Enchanted Florist & Ghse., Ltd.
65-10 Grand Ave.
(718) 326-4288

Grand Florist
65-37 Grand Ave.
(800) 214-7263
(718) 429-2584

MASSAPEQUA
Tim's Florist, Inc.
1036 Park Blvd.
(800) 903-6001
(516) 541-6001

MIDDLE VILLAGE
Family Florist III
75-26 Metropolitan Ave.
(718) 894-7379

Village Flower Shoppe
74-01 Metropolitan Ave.
(800) 677-3747
(718) 894-2251

MIDDLETOWN
Always In Bloom
27 Waverly Pl.
(800) 538-7940
(914) 343-4997

Dienst Florist
167 Cottage St.
(914) 343-4604

MILLER PLACE
Margaret's Florist & Ghse.
986 Rte. 25A
(800) 441-1936
(516) 744-1936

MINEOLA
Plaza Florist
206 Station Plaza, N.
(800) 657-5167

MONROE
Laura Ann Farms Florist
Rte. 17M
(800) 914-8690
(914) 783-1391

MONTAUK
Pete's Potting Shed
S. Euclid Ave.
(516) 668-5277

MONTICELLO
Monticello Greenhouses, Inc.
65 Broadway
(914) 794-4220

MOUNT VERNON
Graceland Florist
527 Gramatan Ave.
(800) 382-5852
(914) 664-3111

NEW HYDE PARK
City Line Florist
1640 Hillside Ave.
(516) 354-9037

NEW PALTZ
Flowers By Malara
115 Main St.
(914) 255-7674

NEW YORK (MANHATTAN)
Anthos Florists, Inc.
1491 York Ave.
(212) 879-0444

Big Apple Florist
415 Seventh Ave.
(212) 695-3173

ELMWOOD
Elmwood Florist, Inc.
137 Broadway
(800) 420-3156
(201) 797-7473

ENGLEWOOD
Art Flower Shop
38 E. Palisade Ave.
(201) 568-4884

Cedar Lane Flower Shoppe, Inc.
313 W. Palisade Ave.
(800) 283-4566
(201) 567-4867

FORDS
Fords Flower Shop
455 New Brunswick Ave.
(800) 873-6737
(908) 738-7097

Forever Flowers
568 New Brunswick Ave.
(908) 738-1720

FORT LEE
Hoebel Florist, Inc.
1640 Center Ave.
(201) 944-0092

Metropolitan Plant Exchange, Inc.
459 Main St.
(201) 944-1050

FRANKLIN LAKES
Vescelius Urban Farm Florist, Inc.
823 Franklin Lake Rd.
(201) 891-6033

FRANKLIN PARK
The Potting Shed
3025 Lincoln Hwy.
(800) 943-5977
(908) 297-3300

FREEHOLD
Especially For You Florist & Gift Shop
39 W. Main St.
(908) 431-0099

GLEN ROCK
Evention Flowers
582 Broad St.
(800) 913-8368
(201) 444-7789

HACKENSACK
Hospital Heights
372 Essex St.
(201) 488-6651

Whittley's Florist
260-A Main St.
(201) 342-1670

HAMBURG
Jones Florist
221 Rte. 23, S.
(800) 851-3085
(201) 827-3949

HASBROUCK HEIGHTS
Bill O'Shea's Flowers & Gifts
109 Boulevard
(800) 473-2303
(201) 288-2300

Heights Flower Shoppe
237 Boulevard
(800) 525-3873
(201) 288-5464

HAWTHORNE
For You Only Florist & Gifts
204 Diamond Bridge Ave.
(201) 427-7173

Vescelius Florist, Inc.
696 Goffle Rd.
(201) 427-2570

HIGHLAND PARK
The Flower Shop
329 Raritan Ave.
(908) 519-9300

HOBOKEN
D'Angelo Florist & Gifts
"Also Serving Weehauken"
(800) 833-5864
(201) 659-4880

Vera's Florist
14 Paterson Ave.
(800) 432-VERA
(201) 798-4661

ISELIN
Metropark Florist, Inc.
37 Gill Ln.
(908) 750-0959

JERSEY CITY
La Rose Florist
218 Old Bergen Rd.
(201) 432-3747

KEANSBURG
Cameron's Keansburg Florist
173 Port Monmouth Rd.
(800) 238-2120
(908) 787-1387

KEARNY
Kearny Florist
257 Kearny Ave.
(201) 991-1873

Lee's Florist
740 Kearny Ave.
(201) 991-3600

KENILWORTH
Arrangements By Rose
12 S. Michigan Ave.
(800) 545-0802
(908) 245-4422

LINCROFT
Lincroft Florist
642-H Newman Springs Rd.
(908) 747-3060

LINDEN
Sandy's Florist & Fruit Baskets
215 N. Wood Ave.
(908) 486-9222

LITTLE FALLS
Carlock's Florist
11 Paterson Ave.
(201) 256-0910

LIVINGSTON
Norman Florist, Inc.
25 E. Mt. Pleasant Ave.
(201) 992-4344

LONG BRANCH
Flowers By Van Brunt
601 Second Ave.
(908) 870-2220

LONGHILL TOWNSHIP
Stirling Florist, Inc.
283 Main St.
(800) 647-3293
(908) 647-1442

LYNDHURST
Lyndhurst Florist
319 Ridge Rd.
(800) 437-3819
(201) 939-4484

MADISON
Coviello's Florist & Gifts
245 Main St.
(800) 232-6604
(201) 377-3055

MARLBORO TOWNSHIP
Appleblossom Flower Shoppe
Rte. 79
"Thoughtful Personal Service"
(908) 780-7980

MAYWOOD
Maywood Florist
63 W. Pleasant Ave.
(800) 640-9331
(201) 342-9330

METUCHEN
Kaiser's Flowers
499 Main St.
(908) 548-2518

MIDDLETOWN
Middletown Florist & Garden Center
Hwy. 35
(908) 671-2507

MIDLAND PARK
Jeff's Starflower Florist
14 Central Ave.
(201) 444-8366

MILLTOWN
Hanna's Florist & Gift Shop
48 N. Main St.
(908) 828-0617

Milton Flower Shoppe
127 S. Main St.
(800) 934-6541
(908) 828-3401

MONTCLAIR
Montclair Florist
314 Orange Rd.
(800) 533-4682
(201) 783-6365

MORRISTOWN
Glendale Florist & Ghses.
383 South St.
(800) 273-5603
(201) 538-0500

Speedwell Florist
139 Speedwell Ave.
(800) 331-3331
(201) 538-1454

NEPTUNE
Kruschka The Florist
770 Wayside Rd.
(908) 922-4433

NEW MILFORD
Fantasy Florist
850 River Rd.
(800) 966-2626
(201) 262-5560

Wine & Roses, Inc.
710 River Rd.
(201) 262-9463

NORTH BRUNSWICK
North Brunswick Florist & Gift Shop
561 Milltown Rd.
(908) 246-0001

NORTH MIDDLETOWN
Harmony Floral Shoppe
564 Palmer Ave.
(800) 544-3293
(908) 787-0947

NORWOOD
Carmona's Floral Design
450 Livingston St.
(201) 784-3904

NUTLEY
A Personal Touch Florist
343 Franklin Ave.
(201) 661-4414

OLD BRIDGE
Crickets Creations Inc.
22D Old Matawan Rd.
(800) 490-3617
(908) 432-9898

Old Bridge Florist
5 Marsad Dr. & Rte. 516
(908) 254-3064

PARAMUS
Flowers By Barbara Tyrrell
388 Forest Ave.
(800) 443-0029
(201) 262-6121

Metropolitan Plant & Flower Exchange
840 Rte. 17, N.
(201) 445-7101

PARK RIDGE
Park Ridge Florist
145 Kinderkamack Rd.
(800) 852-4279
(201) 391-7674

PARSIPPANY
The Personal Touch Florist
95 Parsippany Rd.
(800) 831-2837
(201) 887-7373

PASSAIC
Kracke Flowers
616 Main Ave.
(201) 473-0800

PATERSON
Halliwell's Florist
396 Main St.
(201) 684-4664

PISCATAWAY
Stanley's Flowers By Phone
448 S. Washington Ave.
(800) USA-SEND
(908) 752-0090

PLAINFIRLD
Stanley's Flowers By Phone
164 E. Front St.
(800) USA-SEND
(908) 752-0090

RAHWAY
Donato's Drive-In Florist
526 St. George Ave.
(908) 381-3800

RAMSEY
Peters Flowers, Gifts & Ghses.
25 N. Franklin Tpke.
(800) 247-0672
(201) 327-0672

RARITAN
Scott's Florist
73 W. Somerset St.
(908) 218-0033

ROSELLE PARK
Jeanie's Florist & Fruit Baskets
121 Chestnut St.
(908) 245-6300

SADDLE BROOK
Kim-Bridge Cardtiques & Florists
449 Market St.
(201) 843-3936

SAYREVILLE
Sayrewoods Florist
985 U.S. Hwy. 9
(908) 727-2505

SECAUCUS
Entenmann's Riverside Florist
38 Meadowland Pkwy.
(201) 864-2320

SHREWSBURY
Forever Flower
415 Shrewsbury Ave.
(800) 448-1527
(908) 530-3492

The Plant Nation
Rte. 35 & Shrewsbury Ave.
(908) 542-0585

SOUTH ORANGE
Victor's Florist, Inc.
123 S. Orange Ave.
(201) 762-2430

SOUTH PLAINFIELD
Stanley's Flowers By Phone
4931 Stelton Rd.
(800) USA-SEND
(908) 752-0090

SOUTH RIVER
Main Street Florist & Gifts, Inc.
181 Main St.
(908) 257-3419

SPRINGFIELD
Wayside Gardens Two
540 Morris Ave.
(201) 376-1907

STANHOPE
Aquarius Florist
143 Rte. 183
(201) 347-2112

SUMMIT
Wayside Gardens
54 Morris Tpke., Rte. 124
(908) 273-7024

TEANECK
Cedar Lane Flower Shoppe, Inc.
457 Cedar Ln.
(800) 395-4566
(201) 836-7106

Teaneck Flower Shop
1372 Teaneck Rd.
(201) 833-1441

TOTOWA
Flowers By Rose Marie
400 Union Blvd.
(201) 790-0496

UNION
Fiori's Union Florist, Inc.
2162 Morris Ave.
(908) 688-6872

Fireside Florist, Plants & Gifts
2376 Morris Ave.
(908) 686-2184

Hollywood Florist & Ghses., Inc.
1682-1700 Stuyvesant Ave.
(908) 686-1838

UNION CITY
Cappelletti Florist
1907 Bergenline Ave.
(800) 258-4862
(201) 863-1188

Chappie's Flower Shop
2920 Bergenline Ave.
(201) 867-2918

WAYNE
Corner Florist
1055 Hamburg Tpke.
(800) 290-0951
(201) 633-6950

Strawberry Blossom Florist & Ghse.
1364 Rte. 23, N.
(201) 694-7500

WEST CALDWELL
Caldwell Flowerland, Inc.
329 Bloomfield Ave.
(800) 922-2499
(201)226-1309

WEST ORANGE
Metropolitan Plant & Flower Exchange
471 Mt. Pleasant Ave.
(800) METRO-13
(201) 736-0049

WESTFIELD
Shades Of Green
618 Central Ave.
(800) 523-5523
(908) 654-5522

WESTWOOD
Washington Florist
280 Pascack Rd.
(800) 388-6198
(201) 666-9194

WOODBRIDGE
Floral Corner
572 Amboy Ave.
(908) 634-0476

Floral Expressions, Inc.
87 Main St.
(908) 634-6868

NEW YORK

AMITYVILLE
Johnson's Florist, Inc.
86 Broadway
(516) 598-1700

The Amityville Country Florist
222 Broadway
(516) 691-3202

ASTORIA
Quinn Florist
35-24 Broadway
(718) 721-8300

ASTORIA,
Teddy's Florist, Inc.
22-41 31st St.
(800) 690-7951
(718) 728-7307

BALDWIN
Imperial Florist
776 Merrick Rd.
(800) 821-6857
(516) 223-3364

Wicks Florist & Gourmet
2170 N. Grand Ave.
(800) 4WICKS1
(516) 223-8600

BARDONIA
The Flower Shop
4 Bardonia Mall
(800) 626-0468
(914) 623-8200

BAY SHORE
Patthey Flowers
252 E. Main St.
(800) 538-0031
(516) 665-0202

BAYPORT
Bayport's Sunshine Shop
482 Sylvan Ave.
(516) 472-0531

BLOOMINGBURG
Canterbury Shoppe
15 Rte. 17M
(800) 851-9767
(914) 733-5888

BOHEMIA
Heaven's Scent Florist & Plant Shoppe
1147 Locust Ave.
(516) 567-2130

BRENTWOOD
Villa Florist
1253 Suffolk Ave.
(800) 858-4552
(516) 231-3080

BREWSTER
Brewster Flower Garden
14 Main St.
(914) 279-5471

BRIGHTWATERS
Beebe's Honey Bee Florist, Inc.
385 N. Windsor Ave.
(800) 817-3237
(516) 665-8877

BRONX
Ann Art Florist, Inc.
2022 Williamsbridge Rd.
(718) 824-8060

Belmont Florist
2423 Arthur Ave.
(718) 364-2600

Caterson Flower Shop
513 E. 233rd St.
(718) 324-1261

Expression's Flower Shoppe
3097 Bainbridge Ave.
At E. 204th
(718) 231-1500

Flowers By Ashley
705 Burke Ave.
Burke Ave. & White Plains Rd.
(718) 515-6454

Giordano's Pelham Bay Florist
1723 Crosby Ave.
(718) 792-2522

Heart Line Florist
147 E. 233rd St.
(718) 324-8156

Iris Del Sol
670 Castle Hill Ave.
(718) 409-3883

Michael's Florist & Gift Shop
4147 White Plains Rd.
(800) 238-1119
(718) 798-1655

Park Florist
1915 Westchester Ave.
(718) 931-2555

BROOKLYN
Bath Beach Florist, Inc.
8402 New Utrecht Ave.
(718) 259-0800

Ben's Florist
9518 Fourth Ave.
(800) 950-2367
(718) 833-3606

Colonial Flower Shop
8312 13th Ave.
(800) 252-9816
(718) 833-9628

David Shannon Nursery & Florist
3380 Fort Hamilton Pkwy.
(718) 436-4521

Floral Fantasy
3031 Quentin Rd.
(718) 998-7060

Flower Den
3804 Nostrand Ave.
(800) 648-1012
(718) 648-1010

G & G Florist
2859 Linden Blvd.
(718) 827-0590

Heaven On Earth
7413 13th Ave.
(718) 837-6620

Henry's Flower Shop
8103 Fifth Ave.
(718) 238-4311

Irene's Highway Florist
258 Kings Hwy.
(718) 996-8811

Lindeman Florist
618 E. 16th St.
12 Newkirk Plaza
(800) 856-2203
(718) 434-3300

Madison Florist, Inc.
1326 Kings Hwy.
(718) 375-6171

Midtown Florist & Nursery
Corner Flatbush & Forth Aves.
(718) 237-1500

New Utrecht Flower Shop
7621 New Utrecht Ave.
(718) 236-2244

Paradise Flower Shoppe
2671 Coney Island Ave.
(800) 75-FLOWER
(718) 646-7545

Rosa's Creations & Flowers, Inc.
693-697 Broadway
(718) 387-3431

Rose Royce Florists
567 92nd St.
(718) 836-2600

T.K. Floral Design
474 Fourth Ave.
At 11th St.
(718) 965-9693

CAMBRIA HEIGHTS
Flowers By Marilyn, Inc.
223-05 Linden Blvd.
(718) 723-6790

CONTENTS

The Beatles Get Back

Noted rock writer Dave Marsh has the exclusive inside story on *The Beatles Anthology*, ABC's eagerly anticipated six-hour documentary, including interviews with George, Paul, and Ringo. Plus: Gene Siskel on Fab Four flicks; a mop-top TV time line; and more...**page 10**

APPLE CORPS. LTD.

Tim Allen's Toon Time

Home honcho Allen muses on midlife crises and his role in "Toy Story".....**page 26**

Arsenio Hall Returns

Is Hall, host of CBS's "Soul Train" special, ready for a second go at TV?....**page 30**

Debra Winger in China

The film star goes in search of pandas on PBS...**page 35**

LOCAL PROGRAMMING

Our View, Special Report, Soap Opera Guide, Hits & Misses, For Children, Sports, Letters, Horoscope, Crossword, plus complete program listings for the week of Nov. 18–24, 1995.

COVER: Illustration by Peter Blake for TV GUIDE. *Sgt. Pepper's Lonely Hearts Club Band* original album cover: ©Apple Corps Ltd. John Lennon photo: ©Jurgen Vollmer/Astrid Kirchherr. Paul McCartney and George Harrison photos: ©Apple Corps Ltd. Ringo Starr photo: ©Richard Starkey.

DEPARTMENTS

Grapevine 4

What I Watch 5

Cheers 'n' Jeers 6

Couch Critic.....8

Soaps 38

Sportsview.....40

ASK TV GUIDE

Q My brother says Melanie Griffith appeared on *Miami Vice* once, but I think he imagined it. Who's right this time? —L.N., Danbury, Conn.

A *Score one for your brother. Griffith guest-starred as a madam in a 1987 episode directed by "Vice" star and then ex-husband Don Johnson. Working together rekindled the flame (temporarily, it seems).*

Q I recognize the actor who plays Dr. Bruce Hampton, the orthodontist on NBC's *Minor Adjustments*. Where have I seen him? —C.R., Dallas

A *Perhaps Mitchell Whitfield made an impression on you last season when he appeared in three "Friends" episodes. He played Rachel's ex-fiancé, a dentist.*

Q I love the actress Raven-Symoné, who plays Nicole on ABC's *Hangin' with Mr. Cooper*. Where did this cutie get her start? —T.H., Englewood Cliffs, N.J.

A *Raven-Symoné got her big break on "The Cosby Show" at the tender age of 3 (far right), playing Lisa Bonet's stepdaughter. Here's how the 9-year-old actress, now in her third "Cooper" season, looks today (near right).*

BOB D'AMICO/ABC

ALAN SINGER/NBC

Send questions on a postcard to **Ask TV GUIDE, Box 500, Radnor, Pa. 19088. Or send voice-mail by calling 1-900-896-2884,** *99¢ per minute. Touch-tone phones only. If under 18, get parental permission.* We can reply only to letters published. If your question is selected, you will receive a TV GUIDE T-shirt. Please send all other mail, including subscription orders and changes, to addresses on last page of this magazine.

STEPHEN DAMELIAN

Stevenson: *Not always a good girl.*

Hope Is Eternal

Hope & Gloria viewers accustomed to seeing **Cynthia Stevenson** as TV's most chipper chipmunk may be surprised at her character in the new film "Home for the Holidays." "She's not happy with the choices in her life and blames everybody," the actress says. "It was fun to jump into the skin of this bitter woman and then into Hope, the most optimistic character I've ever played." She also changes pace in the new film "Live Nude Girls": "I get drunk and dance around in my underwear for half the movie." Which is the *real* Cynthia? "I have a lot of that 'Nude Girls' character in me, but she's a much bigger geek," she says. "Hope to me is real—she's a heightened version of myself."

'West'-ern Union

Liza Minnelli was 9 when she first met **Shirley MacLaine** during the making of "Some Came Running," directed by Liza's father, **Vincente**. "We've wanted to be in a musical together for years," says MacLaine. Ironically, in CBS's "The West Side Waltz" (Nov. 23), "We play characters who'd *never* sing and dance," Minnelli says. MacLaine plays "an ex-concert pianist isolated in a West Side apartment"; Minnelli dons gray hair and a "fat suit" as her friend. But despite the disguise, Minnelli says the friendship between the two is real: "Shirley has always been there for me."

MacLaine, Minnelli: *Key players.*

BOB GREENE/CBS

Contributors: Ty Holland, Craig Modderno, Mary Murphy, Jeanne Wolf.

From Alexis to 'Annie'

After her long hiatus from TV, what drew **Joan Collins** to ABC's family movie "Annie: A Royal Adventure" (Nov. 18)? "It's one of the best parts I've ever been offered," she says. "She's larger than life, almost a cartoon like Cruella DeVil. Besides, it's set in the '50s, so I have these wonderful authentic clothes." Collins also plays the heavy November 26 in a new *Hart to Hart* movie on The Family Channel. "After 260 hours of *Dynasty*, casting directors have a hard time seeing me as anything but an evil character," she explains. Still, she has a network sitcom in development but thinks "it's bad luck to talk about a project before signing the papers."

Collins: *Always a bad girl.*

DAVIS FACTOR/VISAGES

DAVIS FACTOR/VISAGES

Hawkins: *A performance by two, a "Party of Five."*

A Choice of Sophies

Pop star **Sophie B. Hawkins** has a big night November 22. Not only does she appear as herself on Fox's *Party of Five*, she also sings with **Melissa Etheridge** on the premiere of *VH1 Duets*. Though the two singers had never met, "I'd always wanted to work with her since I saw her perform," Hawkins says. "I am so stunned and grateful about Melissa asking me. Same thing with *Party of Five*. Same thing with how did I move up two points on the charts this week. I have no *idea* how. I feel so fortunate."

Shooting from the Lip

On "World's Greatest Magic II" (NBC, Nov. 22), "I shoot a bullet at my partner, which he will catch in his teeth," promises **Penn Jillette** of Penn & Teller. "A dozen people have died doing this trick." The usually taciturn **Teller** adds, "We're not liked by magicians, so the International Brotherhood of Magicians sent us a telegram saying, 'Go for it!'" Why aren't they liked? "We don't do magic that insults people," explains Jillette. But he vows to be careful, because "it's hard to floss with a bullet stuck in your teeth."

Penn & Teller: *Live shot.*

PAT HARBRON/OUTLINE

WHAT I WATCH

Pierce Brosnan, *the new Bond*

What do you watch? I like sporting events; CNN, because I travel a lot and can get it mostly anywhere; and dramas like *NYPD Blue*, which my daughter recently acted on.

You're the new James Bond in "GoldenEye," but you were first offered the role in 1986. Are you bitter that NBC wouldn't let you leave *Remington Steele* then?

No. Now I'm a bit wiser and there's more maturity to me as a man and an actor, plus I have a few more scars on my soul that helped me do the job. Still, I was very angry then.

TBS is starting a 13-day Bond festival December 2. Has TV contributed to Bond's popularity?

Definitely. By showing the films all the time, it reintroduced Bond to several generations.

What was challenging about "GoldenEye"?

You seem to get beat up a lot. Plus there are big shoes to fill: Sean Connery casts a long shadow. Not to take anything away from Roger Moore, but Sean was the first James Bond I saw as an 11-year-old. The stakes were high because there was a certain disillusionment from the last two films. We'd better not screw it up, or I'll be known as the person who *finally* killed James Bond.

ALBERT SANCHEZ/OUTLINE

CHEERS

To the painless paring of *The MacNeil/Lehrer News-Hour* down to *The News-Hour with Jim Lehrer*. The one-anchor format is still newish, initiated when Robert MacNeil retired from the show in late October after his 20-year tenure. But the PBS hour seems to be weathering the departure just fine. Of course, the clipped precision of the MacNeil manner lingers in the memory, especially after the way it was gently tweaked on the farewell salute which closed his final show. Still, there are no signs—yet—that his absence could prompt some democrazed exec to hire a young and perky partner for Lehrer. For now, they seem to have it right: MacNeil is gone, not forgotten, and certainly not replaceable.

CHEERS

To this month's *other* mop-top reunion. With all the monkey business about the Beatles' second coming on ABC this week, you may have missed the *Boy Meets World* episode (Nov. 17) in which three of the Monkees got back together. That appearance, also on ABC, made us yearn for a reunion of the *entire* Pre-Fab Four (the unkind label bestowed upon the '60s sitcom combo). But we've got news that will make a daydream believer of you all over again: Monkee holdout **Mike Nesmith** is said to be considering a 30th-anniversary tour with his bandmates next summer. So get ready, 'cause here they come, walkin' down the street...

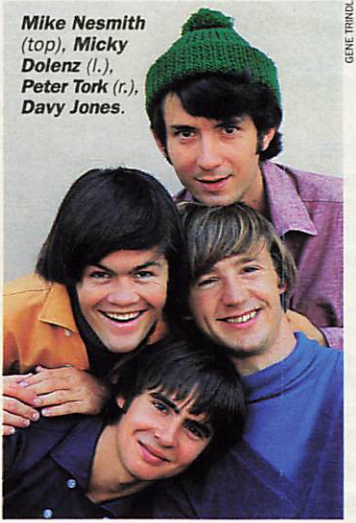

***Mike Nesmith** (top), **Micky Dolenz** (l.), **Peter Tork** (r.), **Davy Jones**.*

GENE TRINDL

JEERS

To next week's rebroadcast of "Alien Autopsy: Fact or Fiction?" Though we actually *liked* this kicky trip through extraterrestrial entrails, here's what's got us steamed: Fox says this third showing contains *more* footage than the previous two! How are we supposed to decide "fact or fiction" if they don't give us all the information?

CHEERS

To justice, Pufnstuf style. Purloined piccolo Freddie the Flute has been returned to **Sid** and **Marty Krofft**, who created the character for their *H.R. Pufnstuf* series. As reported here earlier, the magical flute disappeared last summer. Now, with a Cheer-ful toot, we're glad to report it has been returned.

JEERS

And hair-raising howls of protest to this year's Halloween episode of *Roseanne*. Rosey has always prided herself on pulling out all the stops in her seasonal scare-show, but this time she tried the trick of cowriting and directing it herself. The result was no treat: a self-indulgent collection of in-jokes and outtakes leading up to an inane tribute to **Jerry Garcia**, who would certainly be *un*-Grateful about being poorly impersonated by an actor in a bad wig. In contrast, *The Simpsons* rose to the annual occasion in characteristically clever style with witty takeoffs on monster movies and Freddy Krueger flicks, capped by an impressive computer-generated sequence. Homer Simpson visits the third dimension *we* inhabit? Now that's *really* scary. ■

We've spent years telling you about that last drop.

Now a word about the first, second and third.

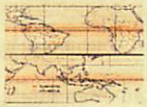

We search far and wide to bring you the best beans.

As always, our beans are hand-picked.

The roastmaster's craft. At Maxwell House, it's more art than science.

Tasting. The final step. One that should never be hurried.

© 1995 Kraft Foods, Inc.

If the truth be known, that last drop of Maxwell House® coffee wouldn't be so famous if the first ones weren't so good. Americans have been sitting down to a cup of our coffee every morning for the past 103 years. In a way, it's those first sips of Maxwell House that signal the start of the day. So, what can you expect from those first few drops? For starters, freshness. From the moment you open our blue can, you'll hear the sound generations have heard before you—a "whoosh" that tells you the coffee inside is packed warm, fresh from the roaster. Next, that inviting aroma which makes the kitchen the favorite room in the house. And finally, there's that distinctive Maxwell House flavor which people have been enjoying since 1892. So, whether you see that familiar cup and drop on the side of a barn or in the window of a coffee shop, you'll know it's the sign of good coffee. One that will always be "Good to the Last Drop®."

GOOD TO THE LAST DROP

Maxwell House Coffee Company

THE COUCH CRITIC

By Jeff Jarvis

Partners

Fox, Mondays, 9 P.M./ET

It has turned out to be such a shrugworthy season. There is not a single solid hit among this fall's new shows. And that's because they all look the same; they have mushed together into one forgettable lump, with no more than a single gag separating one show from another. *Almost Perfect* is the one about a couple not having sex because they're too busy working. *Hudson Street* is the one about two people not having sex because they think they hate each other. *Ned and Stacey* is the one about a husband and wife not having sex because theirs is a marriage of inconvenience. And then there's *Partners*, which is about a couple not having sex because Jon Cryer is always hanging around.

KASSA/FOX

Buddies **Donovan** (l.) and **Cryer**.

In *Partners*, Cryer and costar Tate Donovan play architects and best pals whose cozy bond is busted when Donovan falls in love with Maria Pitillo as an up-and-coming lawyer. Cryer is upset that he and his buddy no longer get to do guy things all the time. On top of that, Cryer is worried that he is no longer the most important person in Donovan's life. So he just hangs around and makes a pest of himself. When Donovan wants to take his mate on a romantic weekend to the inn where they first shared sheets, Cryer mocks them for celebrating their "sexaversary" and then ends up tagging along, supposedly to finish a big project with his friend but actually so that he can meddle in a romantic tiff the couple are having.

Partners is usually cute and often funny. But it has painted itself into a corner with Cryer's character: On the one hand, if he's such a pathetic loser that he has nothing better to do than annoy his friends, then you have to wonder why they (or, for that matter, we) would want to hang around with him. But in an attempt to answer this problem, the writers turn around and make Cryer so amusing and charming that you have to wonder why *he* is wasting *his* time with this dull couple of lustless losers. The real truth is that Cryer has more chemistry with both Donovan and Pitillo than they have with each other.

It took me a few weeks before I could separate *Partners* from this season's pack of similar sitcoms. But when I did, I realized that what separates it is Cryer. *Partners* shouldn't be just another no-sex-please-it's-the-'90s sitcom; we have plenty of those already. No, *Partners* should be Jon Cryer's show. He gets all the good lines. If only they'd give him a social life or maybe even a sex life (wouldn't that be unique these days?), and if only they'd get rid of his dorky goatee and stop trying to make him into such a loser, then maybe—just maybe—*Partners* could stand out from the crowd. ■

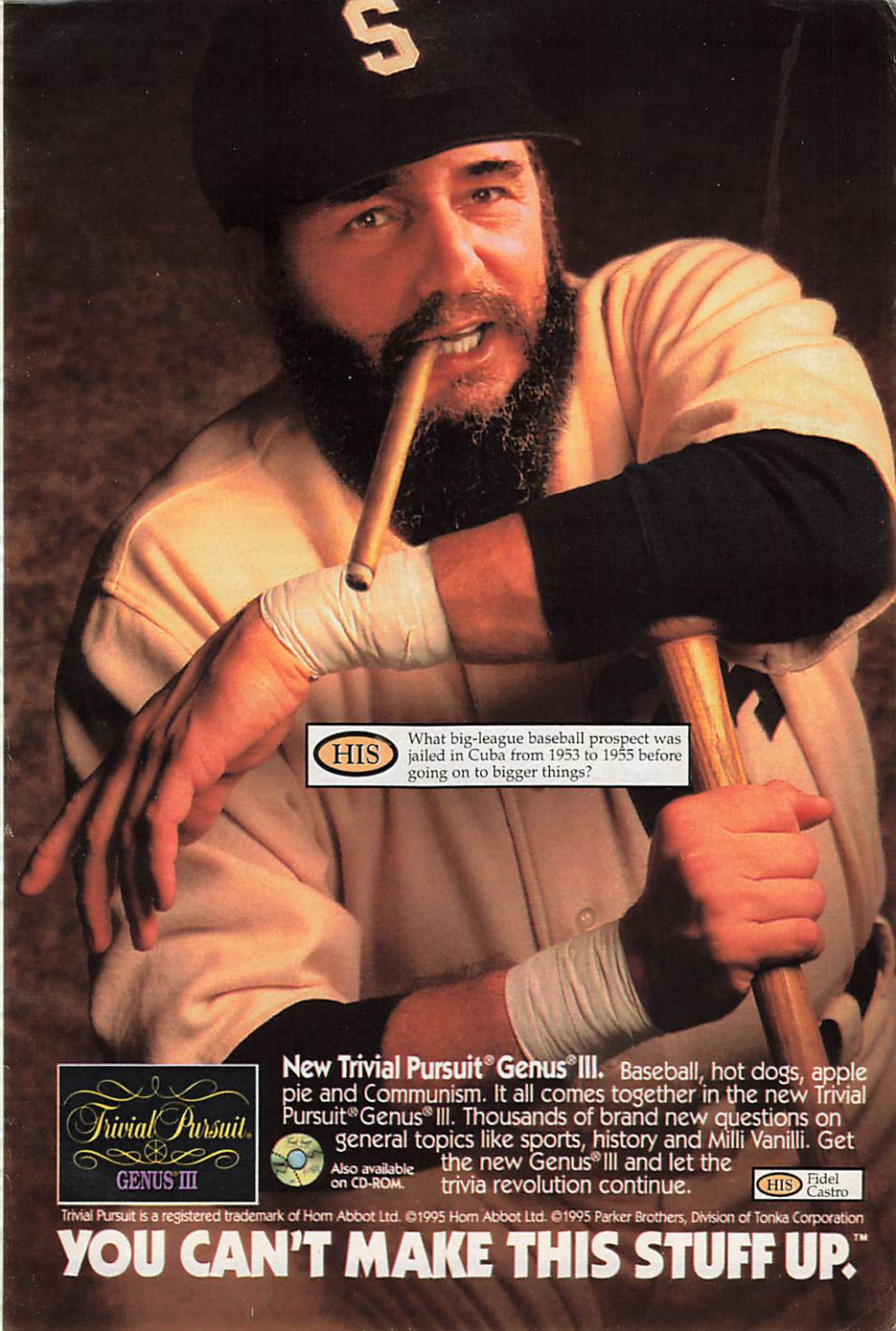
HIS
What big-league baseball prospect was jailed in Cuba from 1953 to 1955 before going on to bigger things?
Trivial Pursuit
GENUS III
New Trivial Pursuit® Genus® III. Baseball, hot dogs, apple pie and Communism. It all comes together in the new Trivial Pursuit® Genus® III. Thousands of brand new questions on general topics like sports, history and Milli Vanilli. Get the new Genus® III and let the trivia revolution continue.
Also available on CD-ROM.
HIS Fidel Castro
Trivial Pursuit is a registered trademark of Horn Abbot Ltd. ©1995 Horn Abbot Ltd. ©1995 Parker Brothers, Division of Tonka Corporation
YOU CAN'T MAKE THIS STUFF UP.™

Twenty-five years after they broke up, the Beatles are coming to take you away all over again

The Beatles Anthology opens just the way it should: A shot of that famous bass drum with the Beatles logo, a quick downbeat, guitars chiming, voices ringing, and then... the screams!

It ends just as you knew it would: Their final, perfect harmony declaring, "And in the end, the love you take is equal to the love you make."

Certainly, you're well aware of a lot of what's in the nearly six hours of TV that comes in between those two moments. *The Beatles Anthology* is, after all, the story of the most famous pop music group in world history.

But even if you'd seen every other frame in the special that ABC will broadcast this week—and you certainly have not, since some of it comes from footage of the group on vacation that had never before been developed, and a good deal of the rest has been unknown or unavailable —you still wouldn't know the core of this story. *The Beatles Anthology* is unique, and invaluable, because it tells the story of the group from the perspective of the band members themselves.

"What makes this special," says Ringo Starr, "is that George, Paul, and I are interviewed over the past couple of years." The interviews are sometimes quite telling. Ringo discusses his humiliation at producer George Martin's insistence on using a session drummer at the first Beatles recording session. Paul McCartney describes the conscious decision he and John Lennon made to write a song using "reported conversation" rather than first-

BY DAVE MARSH

BOB WHITAKER/APPLE/HULTON DEUTSCH

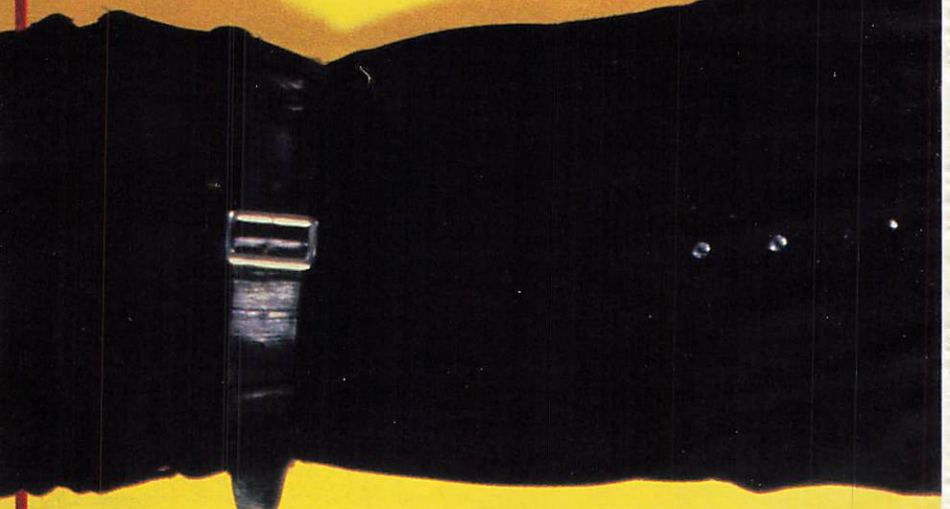

◆ *"The Beatles Anthology," a six-hour TV documentary, airs Sunday, Nov. 19; Wednesday, Nov. 22; and Thursday, Nov. 23, at 9 P.M./ET on ABC.*

The Long and Winding Road

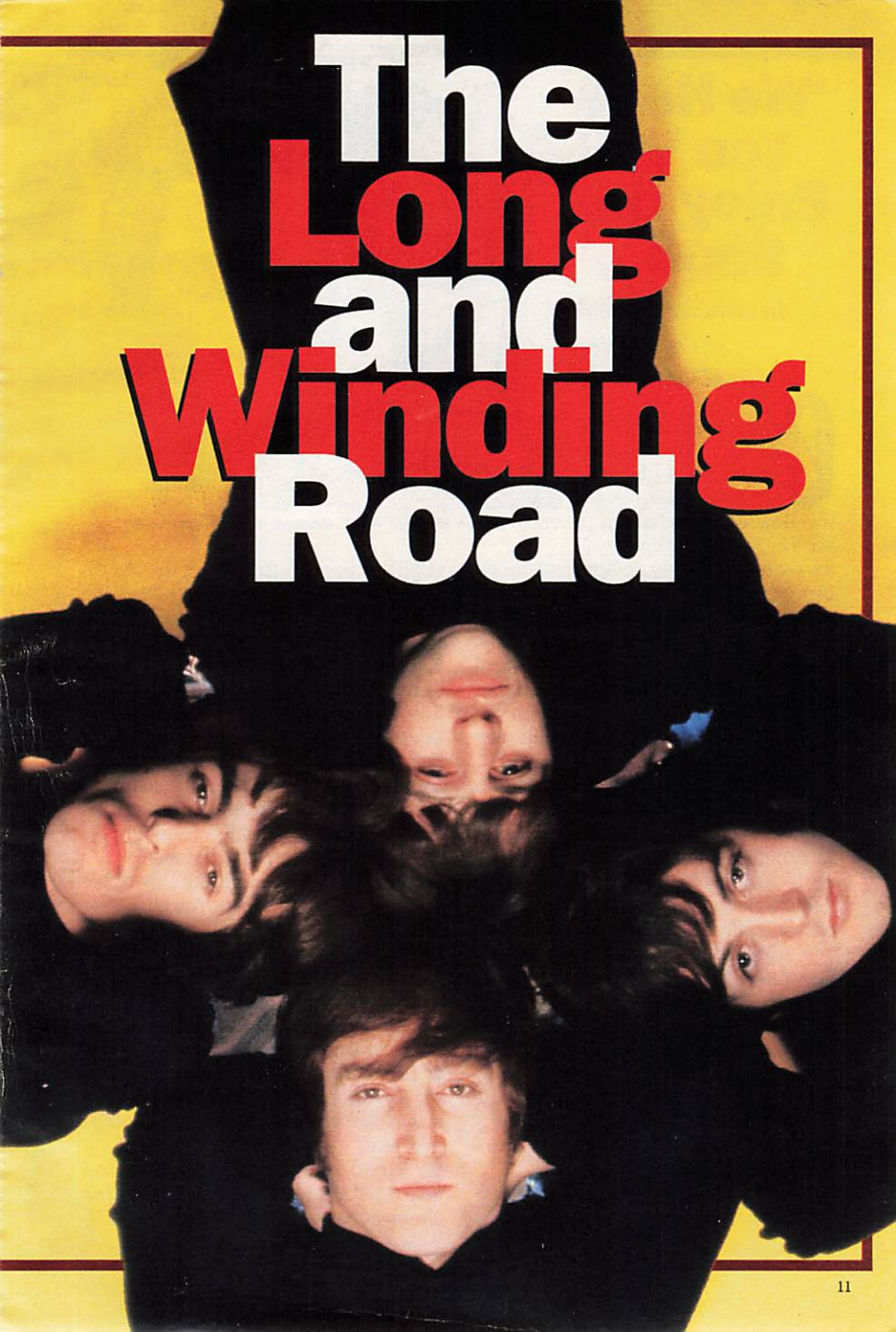

'We Hope You Will Enjoy the Show...'

An exclusive first look at the complete 'Beatles Anthology'

They can work it out: ***Paul***, ***George***, *and* ***Ringo*** *today.*

LINDA McCARTNEY

Critics aren't supposed to gush. But in mid-October, when I became the first person outside the Beatles organization to see *The Beatles Anthology* in its six-hour entirety at Apple's London headquarters, my only possible reaction was to rave. Not that it's flawless, or that it answers all questions. What makes the show mesmerizing is its steady flow of surprises—magical moments that either have never been seen before or seem new again after being out of public view for so long. The best of them include:

■ The stark black-and-white shot of a tape recorder out of which pour the only known recordings by the Beatles' earlier incarnation, the Quarry Men. There's a remake of Buddy Holly and the Crickets' "That'll Be the Day" that's letter-perfect rock 'n' roll, and "In Spite of All the Danger," a McCartney original that suggests how finely developed his songcraft was even in 1958. These tracks reveal the Beatles as a great band from the start.

■ Late Beatles manager Brian Epstein reading from his book, *A Cellarful of Noise*, over footage from the Cavern, the Liverpool club the Beatles made legendary. It's absurd, artificial, and absolutely indispensable for context.

■ Beatles producer George Martin recalling the refusal by Capitol Records (EMI's U.S. arm) to release the band's first few singles. Thirty years later, his manners remain impeccable, but he can't keep the bitterness out of his eyes.

■ Home movies from the band's vacation in Florida during the first U.S. tour, accompanied by Ringo's account of how not to drive a speedboat.

■ Lennon singing "This Boy" on that tour—especially the middle section, where he shows he's already learned all that the Shirelles, if not legendary producer Phil Spector, have to teach.

■ Shea Stadium, where "I'm Down" becomes a rollicking rock 'n' roll joke, with Lennon fumbling at his electric piano in his Nehru jacket and swiping at the keys with his elbows as George doubles over with laughter. Incidentally, thanks to the steady backbeat from Paul and Ringo, the performance is just fine, too.

■ Home-movie footage from the Maharishi encampment at Bangor. Paul says it was like summer camp. The footage proves it.

■ Ringo's comments on John and Yoko's going naked for the *Two Virgins* album cover. —*D.M.*

person narrative (which became "She Loves You"). At the end, George Harrison speaks acerbically about the real consequences of being in the band: "*They* gave their money and their screams. *We* gave our nervous systems."

"Looking at your life in six hours is pretty scary," says McCartney. "It just slips by you all the time. You get a feeling of 'Wow, that's what I did. Wow! That's what he did. These are the guys, these are my friends, this is it.'

"It's very satisfying to have something like our own version. The surprising fact is, we thought we'd absolutely have the definitive lockout version—no one could ever say anything after this—[but] it's still up for grabs. We've given our version."

The way in which the *Anthology* is the Beatles-by-the-Beatles goes far beyond that. The film offers no pundits or other outside authorities. All wives, ex-girlfriends, guitar tuners, deejays, children, siblings, fans, naysayers, and fifth through 5000th Beatles are shut out. When we see other stars, mainly early rockers and R&B singers, they're present for musical reasons. No music film has ever been more lucid about the process of songwriting and music making. Every musical point is amply buttressed by complementary footage of the Beatles in action. It helps that the Beatles used TV more avidly and wisely than any other pop group before the age of MTV, coming to the medium on its own terms (the bits of

Cover Story

To create the cover for this issue, TV GUIDE commissioned London artist Peter Blake, who, with his then-wife Jann Haworth, dreamed up the cover of the Beatles' 1967 LP, *Sgt. Pepper's Lonely Hearts Club Band.* Blake remains proud of *Sgt. Pepper*. "In a 1991 *Rolling Stone* survey, it was voted best album cover ever done," he points out. But it's also a source of some consternation. "I was only paid £200 [$400]—and it depresses me when I see so much money being made around it and I don't ever get any more." Blake remains friends with the three surviving Beatles, especially McCartney. "He knows my feelings about *Sgt. Pepper*, but he's not in a position to do anything about it." Blake's concept for TV GUIDE was to revisit his *Sgt. Pepper* cover and depict the Fab Four in photos from four stages of their careers: the Hamburg days (John), the height of Beatlemania (Paul), the *Sgt. Pepper* period (George), and after their breakup (Ringo). —*Larry Closs*

PERSONALITY PHOTOS

Highlights of the Fab Four's TV appearances

BILL EPPRIDGE

2/9/64: America meets the Beatles on the first of three successive appearances on *The Ed Sullivan Show.*

10/7/64: The boys headline a British lineup on *Shindig.*

5/18/65: John leads his mates in an *a cappella* version of "It's a Long Way to Tipperary" on a Grammy special, after Peter Sellers presents the band the award for Best Performance by a Vocal Group.

9/25/65: *The Beatles*, a Saturday-morning cartoon show, debuts on ABC. It was then one of few toons to feature animated alter egos of real people.

1/3/66: The band appears in taped performances of "We Can Work It Out" and "Day Tripper" on *Hullabaloo*, the music series "for swingers of all ages."

BEATLES TV TIME LINE

BEATLES TV TIME LINE

5/27/66: John and Bob Dylan appear in a TV documentary titled "Eat the Document" in which the two are seen riding around in the back of a limo as Dylan announces his plans to throw up. It airs only once, on New York educational-TV station WNDT.

2/25/67: The Beatles bump actor Theodore Bikel and the Hardley Worthit Singers from ABC's *Hollywood Palace* in clips of "Penny Lane" and "Strawberry Fields Forever."

6/25/67: The band plays "All You Need Is Love" to 500 million viewers in a worldwide live broadcast featuring their pals Mick Jagger, Keith Richards, Keith Moon, and Eric Clapton.

5/14/68: John and Paul join Tallulah Bankhead on a surrealistic edition of *The Tonight Show* guest-hosted by Joe Garagiola.

UPI/BETTMANN ARCHIVE

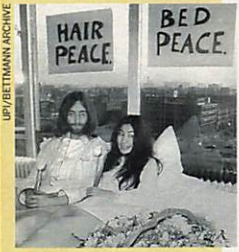

3/69: TV reporters interview John and Yoko during their infamous weeklong "bed-in" press conference for peace.

2/23/70: In his first solo appearance on U.S. television, Ringo guest-stars on *Rowan and Martin's Laugh-In*.

K+K/KIRCHHERR/STAR FILE

Fab Five: ***Pete Best*** *(l.) and* ***Stu Sutcliffe*** *(r.) with* ***George, John,*** *and* ***Paul*** *in Hamburg in the early '60s.*

variety-show sketch comedy here are truer relics of another age than even the oldest songs), but always bending it to their own benefit. Where Elvis seemed a pawn of Ed Sullivan, the Beatles seemed to be doing *him* a favor, as can be seen when Sullivan nervously introduces the group at Shea Stadium.

The psychological stresses of the Beatles' fame are also presented in a way that's extremely clear, thanks very much to the use of footage from the film "Let It Be," which started out to be a documentary about the making of a Beatles album and wound up chronicling their dissolution. By giving us so much background, the *Anthology* gives a much clearer depiction of why the group came apart than "Let It Be" could. As the Beatles give up their stage work, which had knit them together since the early days on Hamburg's Reeperbahn, the music gets weirder and the interpersonal tensions begin to tear at the fabric of their solidarity. "You can't really put it on anything else, bar time," says Ringo, and he means the time of their own lives, the fact that by 1970, when the Beatles finally came to a halt, each band member had married and developed a lifestyle and interests of his own. They were no longer teenagers or even young adults. Ringo was almost 30! And he may have taken it hardest of all: "When we split it up, I didn't play Beatles records for years because it was like…life."

It's that sense of life, which only the group itself and its most intimate associates experienced, that the *Anthology* portrays. The film's speakers are Paul, George, Ringo, the late John in a variety of film clips, and producer Martin. There are cameos by former roadie/now Apple president Neil Aspinall, and the group's legendary press officer, Derek Taylor; the voice

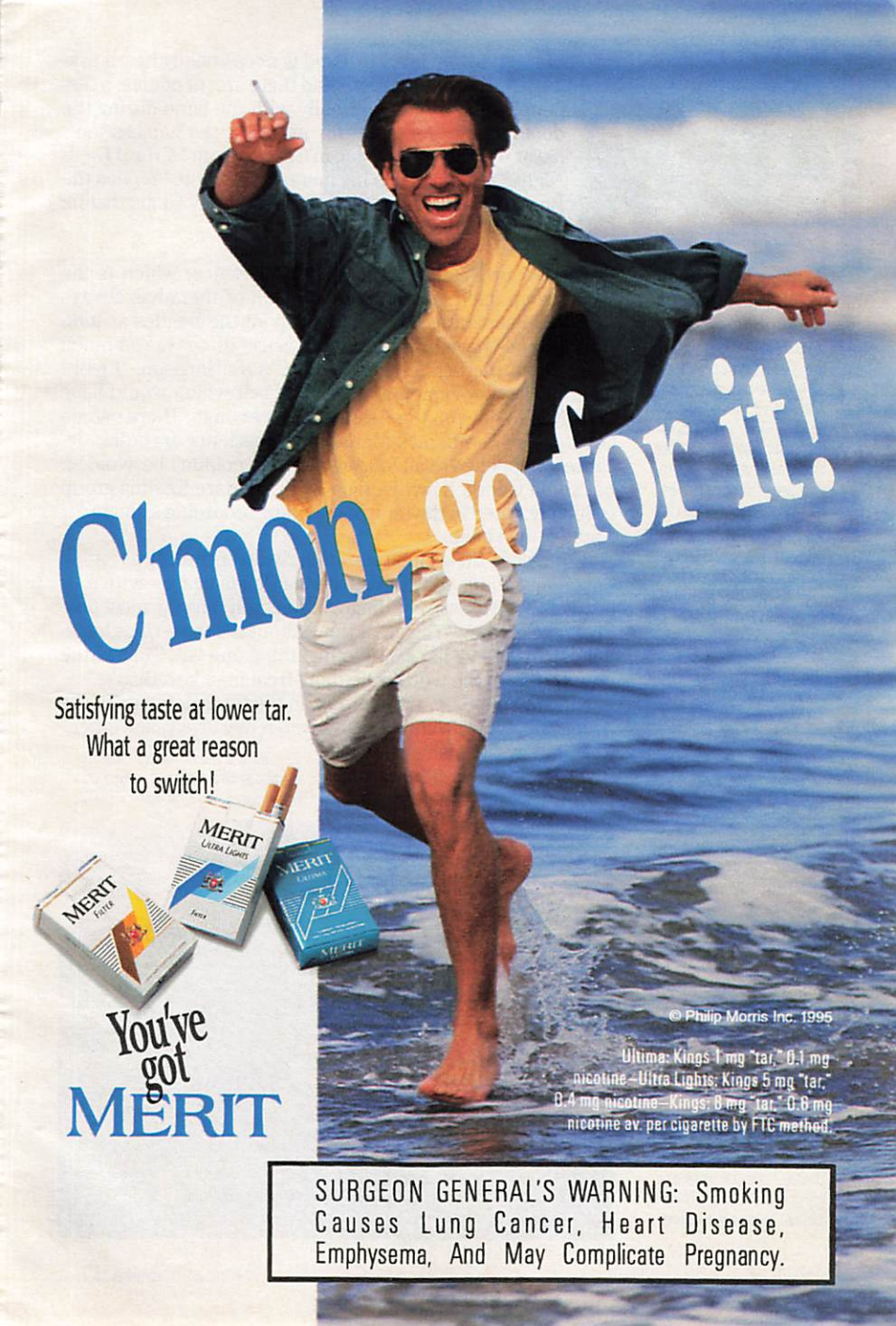
C'mon, go for it!
Satisfying taste at lower tar.
What a great reason
to switch!
MERIT
MERIT
ULTRA LIGHTS
MERIT
You've
got
MERIT
© Philip Morris Inc. 1995
Ultima: Kings 1 mg "tar," 0.1 mg nicotine–Ultra Lights: Kings 5 mg "tar," 0.4 mg nicotine–Kings: 8 mg "tar," 0.6 mg nicotine av. per cigarette by FTC method.
SURGEON GENERAL'S WARNING: Smoking Causes Lung Cancer, Heart Disease, Emphysema, And May Complicate Pregnancy.

BEATLES TV TIME LINE

CAPITAL CITIES/ABC

9/21/71: John and Yoko dish the Beatles' breakup as the only guests on *The Dick Cavett Show.*

2/72: During a week-long stint as cohosts of *The Mike Douglas Show,* John and Yoko join Chuck Berry in a cooking spot while Douglas honors them with his unique interpretation of "Instant Karma."

12/9/74: John shows up in the *Monday Night Football* booth to talk sports with Frank Gifford and Howard Cosell.

GENE TRINDL

4/26/78: Ringo hosts "Ringo" (above), an NBC variety special with guest stars Art Carney, Angie Dickinson, Vincent Price, Mike Douglas—and George Harrison.

12/20/79: On the *Tomorrow* show, Paul and Linda McCartney announce to Tom Snyder that the Beatles will never reunite.

12/8/80: On *Monday Night Football,* Howard Cosell alerts viewers that John Lennon has been shot and killed.

of interviewer Jools Holland is occasionally heard asking a follow-up question. And there are, of course, a few people who interact verbally with the band during the documentary footage—for instance, the hapless journalist who asks Harrison, in a scene from "A Hard Day's Night," what he calls his hairstyle. "Arthur," replies the Beatle. (Harrison, by the way, informs TV GUIDE that he currently calls his hair "Cyril.")

The four Beatles define a fifth presence, which is the group itself, something that each of them has always held separate. "Many things about the Beatles as individuals have been left out because there was so much about the Beatles as an entity," says Harrison. "I feel I could make a documentary about myself which would have very little to do with the Beatles." True enough: There's some coverage of the band's Maharishi experience in India, because it happened to all four of them and couldn't be avoided, but about George's involvement with the Hare Krishna group (which resulted in the temple chanters' recording a single for Apple), not a peep.

The rest of the group feel similarly distanced. "It's not me I'm talking about, it's this beast—the Beatle beast—with four heads," says McCartney. Ringo, predictably, has the most positive take on that: "The great thing about the three of us hanging out struck me like a bolt of lightning one day. They're the only people in the world who don't treat me like a Beatle."

Ringo's summary of the group, in the final moments of the *Anthology,* is "We were four guys who really loved each other." That, he says, explains why the Beatles, uniquely among pop celebrities of their stature, have

Yeah, yeah, yeah: Beatlemania breaks out when the boys land in New York in '64.

BILL EPPRIDGE

Why Walk On The Wild Side When You Can Drive It?

Everyday stuff like picking up a pizza or going out to get a video shouldn't have to be called errands. In a new Pontiac® Grand Am® GT, they should be called opportunities.

Put "excitement" at the top of your list of things to do. The all-new 2.4L Twin-Cam engine delivers enthusiastic performance. Seats support you in the curve and put you behind a redesigned instrument panel contoured to you. It's a car designed to make a quick trip down to the store to buy cauliflower anything but ordinary.

Dual air bags, ABS and a price thousands less than Accord or Camry* may seem a little on the quiet side. But next time you head out to the store, listen to the engine sing. You'll know which side you're really on.

In a new Pontiac Grand Am GT, the ordinary becomes extraordinary. By the way, heard there's a sale on cauliflower. **For more information, please call 1-800-2PONTIAC.**

*Based on 1995 MSRP of comparably equipped Honda Accord EX and Toyota Camry XLE. Level of equipment varies.

PONTIAC GRAND AM
WE ARE DRIVING EXCITEMENT.

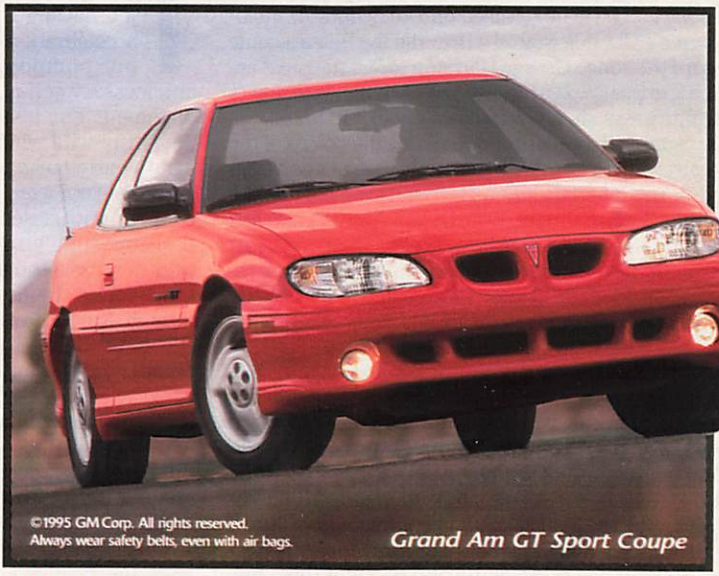

USA Proud Sponsor of the 1996 U.S. Olympic Team

On the Record

KLAUS VOORMANN

"Free" CD: The cover of "The Beatles Anthology Volume 1."

George recalls the inspiration for the Beatles 'reunion'

It was the creation of *The Beatles Anthology* TV documentary that provided the occasion for the Beatles to reunite in the recording studio for the first time in 25 years. ("It's our jubilee!" Ringo exudes). But the celebrated track that resulted—a remodeling of John Lennon's demo for the previously unissued song "Free as a Bird"—doesn't appear in the *Anthology*. Instead, the video for the song will debut November 19 at approximately 10:55 P.M./ET, just after the *Anthology*'s first segment. (The song itself will be released on *The Beatles Anthology Volume 1* CD, due Nov. 21.) How did the Beatles come to record the song? George Harrison offers the most entertaining explanation in an outtake from the *Anthology*'s electronic press kit, given exclusively to TV GUIDE.

Harrison says the idea for combining the voices of the three surviving Beatles with that of the late Lennon originated in the late '80s when Harrison was part of the Traveling Wilburys with Bob Dylan, Tom Petty, Jeff Lynne, and Roy Orbison. When Orbison died of a heart attack in '88, his bandmates looked around for a replacement and decided on...Elvis. "[We] talked to his estate," says Harrison. "They loved the idea of Elvis being in the Wilburys, so they gave us the rights to a song. The idea was to put Elvis onto a multitrack machine and take away the backing. We'd all sing this song and when it came to the chorus, we'd bring up the voice of 'Aaron Wilbury.' We were going to do that, but we never did because at that point I thought it seemed a bit too gimmicky. I was talking to Yoko, however, and telling her this idea, and she said, 'I think I've got a tape of John,' and I said, 'We'll do it with John and make a new song.' So later she dug around and brought this tape, and, really, that's how it got done." —*D.M.*

remained relatively sane and healthy into middle age. None of them looks as rode-hard-and-put-away-wet as Mick Jagger, let alone Keith Richards; none has frozen into a thousand-yard stare like Bob Dylan; none has the addiction problems of Elvis Presley (although John and Ringo each had one to conquer). "We were stuck with each other," says Ringo. "And that wasn't a bad thing. It was the lifesaver. There were four of us and there were four brothers. We were the Four Musketeers. And everybody saved everybody else at some point."

The *Anthology*, then, is celebration, not journalism. But it's a celebration without pomposity or unnecessary self-aggrandizement. For instance, the vitriol with which the band's early music, style, and demeanor were greeted is entirely passed over. It seems simply to have been of no consequence to the Beatles themselves, though Ringo does confess himself hurt that Elvis allegedly wanted to help the FBI get the Beatles thrown out of the U.S. Avoiding all that makes the band seem less self-important than tackling it head-on would. (The music *has* lasted; 30 years later, the Beatles are not only still remembered but remain revered and influ-

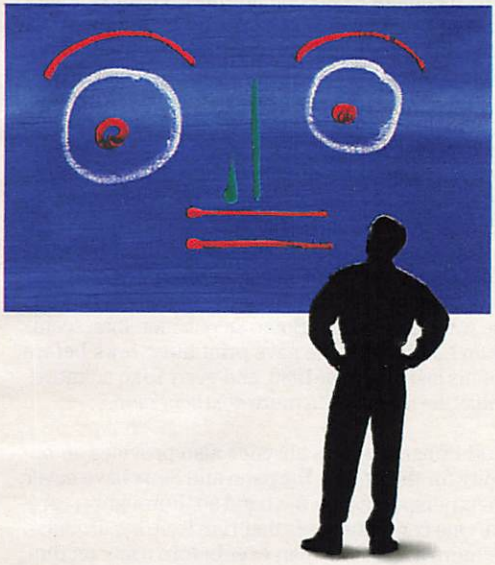

To truly appreciate **A**rt like this, look deep within yourself and ask,

"What's in it for me?!"

Presenting art that works.

Choose how it looks, from three celebrity designs.

Choose your billing date. Choose from low APR, or money back on purchases or on interest.

Inspired, isn't it?

by Florence Griffith Joyner

by Jane Seymour

Painted by Ringo Starr

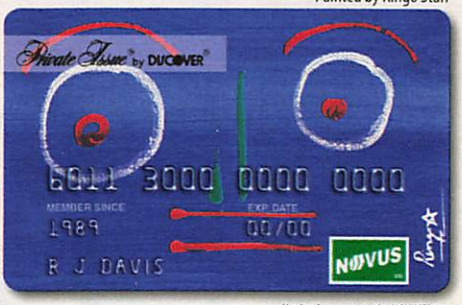

Use it where you see the NOVUS℠ sign.

What's the card you design? It's a Private Issue.®

To apply, call **1-800-4PI-CARD** ext. P010

©1995 Greenwood Trust Company, Member FDIC

BEATLES TV TIME LINE

4/82: Paul does a four-part interview on the *Today* show with Bryant Gumbel. Among the topics: his 10-day incarceration in Japan for marijuana possession.

GLOBE PHOTOS

11/83: Ringo makes his U.S. TV acting debut, co-starring with wife Barbara Bach as a high-powered fashion designer in the miniseries "Princess Daisy."

11/16/84: Paul sees John's son Julian Lennon for the first time in 10 years when they host NBC's *Friday Night Videos*. Paul talks about how he wrote "Hey Jude" for Julian.

3/87: Ringo—later to reveal himself as an alcoholic—signs a reported seven-figure deal to pitch Sun Country Wine Coolers in commercials.

1/89: Ringo assumes the role of the 18-inch Mr. Conductor on PBS's *Shining Time Station*.

8/24/89: Ringo spoofs the car-chase scene from "Help!" in an Oldsmobile commercial with daughter Lee Starkey.

1/25/90: A 90-minute episode of *48 Hours* joins Paul on tour in Chicago. The "cute" Beatle is only the second celebrity to be profiled on the show (Willie Nelson was the first).

ential.) Anyway, the show isn't a whitewash: Drugs, the discarding of early members Stuart Sutcliffe and Pete Best, John's "The Beatles are probably bigger than Jesus right now" flap, and the internecine wars that lead to the band's breakup are all covered quite honestly.

The sad part is that Lennon, the most articulate, sarcastic, iconoclastic, uninhibited Beatle (one is tempted to say "public figure of our time"), can't give his mature insights. John is missed not only because we wonder what he'd think today of his youthful deeds, but because so many of the Lennon quotes that are here come from his early solo period, when he was engaged in nonstop idol-smashing, often stated in the most acerbic terms. Yoko Ono says John's segments strike her as representing "a lot of fun moments with his sense of humor showing. I didn't feel he was being harsh." But to an outsider, John seems more sour than he did when he gave print interviews before the release of his last album in 1980, and even Yoko acknowledges that today, he might be "a more gentle person."

On the other hand, John's absence also provides an opportunity for the others. Harrison and Starr have never had their perspective on the band so thoroughly represented. One consequence is that Harrison, in particular, seems more accessible than ever before (only on film, unfortunately; while McCartney and Starr sat for interviews for TV GUIDE, Harrison responded to questions only by fax). Ringo, meanwhile, sober since the late '80s, comes across as the band's sage. McCartney, for better or worse, has never ceased being the glib Liverpudlian mop-top, if you can imagine such a character with salt-and-pepper hair. None of them, not even Harrison for all his dour perspectives, displays any sense of cynicism, a feat Taylor, the saner-than-thou hipster who's worked with them forever, attributes to their very provincialism. "Mick Jagger said years ago,

Guaranteed to make you smile: The Beatles in '67, at a "Sgt. Pepper" release party.

APPLE CORPS. LTD.

"WalkFit is the best thing that ever happened to me!"

– Jamie McLaughlin, Sarasota, FL

WalkFit 5000* model shown

Your best way to lose weight fast!

Adding upper-body exercise to your walk helps you burn more calories in each workout — 53% more than motorized treadmills. You can **burn an average of 850 calories per hour!** This not only helps you lose weight quickly, it raises your metabolism so you continue to burn calories at a fast rate, even when you're not exercising. Combine regular WalkFit workouts with a sensible diet, and you, too, will discover the secret to fast, easy weight loss!

Superior total-body workout!

NordicTrack's WalkFit® exerciser works both your upper and lower body for a total-body workout. It combines a treadmill for lower-body exercise with moveable arm poles for upper-body exercise. The sturdy arm poles offer positive resistance on both the push and the pull to strengthen and tone your arms, chest and back.

"In just six months, I lost 46 pounds with WalkFit and a low-fat diet. It totally changed my looks. WalkFit is the best thing that ever happened to me!"*

— Jamie McLaughlin, Sarasota, FL

30-Day In-Home Trial!

Safer and easier to use!

WalkFit is **safer and easier to use than motorized treadmills.** And a WalkFit workout is easy on your body, because the treadmill is designed with a version of **the same patented flywheel mechanism as on the legendary NordicTrack® ski exerciser.** With this unique system you won't experi-ence any undue stress on your knees, hips or back.

Order Your ***FREE*** *Video and Brochure! — Right Now!*

CALL OR MAIL THE COUPON TODAY!

1-800-441-7512 Ext. F6TL5

or write: NordicTrack Dept. F6TL5, 104 Peavey Road, Chaska, MN 55318

❑ Please send me a FREE brochure ❑ Also a FREE VHS videotape

My main fitness goal is (check one)

❑ **Weight loss** ❑ **Shaping & toning**

❑ **Cardiovascular fitness** ❑ **Overall health & fitness**

Name_____ Phone_____

Street_____

City_____ State_____ Zip_____

©1995 NordicTrack, Inc., A CML Company • All rights reserved.

NordicTrack's WALKFIT®

ALL-NEW MODELS NOW AVAILABLE!

Best of all, it's from NordicTrack A CML Company

* Individual results may vary.

BEATLES TV TIME LINE

4/3/91: Paul goes acoustic on *MTV Unplugged* and becomes the first artist to release the performance on CD.

4/11/91: Ringo gets animated in *The Simpsons* (below) when he responds to an old fan letter from Marge.

10/30/91: Paul's first crack at classical music —"The Liverpool Oratorio"—debuts on PBS, performed by the Royal Liverpool Philharmonic.

2/3/93: Paul returns to where it all began—The Ed Sullivan Theater —to record a concert for MTV. He plays songs never before performed live, including "Penny Lane."

9/30/93: George is penciled in on *The Simpsons* (bottom left) and meets Homer backstage at the Grammys.

7/95: Ringo "reunites" with the three active Monkees for a Pizza Hut commercial.

10/15/95: Paul and Linda are drawn to *The Simpsons* to counsel Lisa on vegetarianism (bottom right).

—*Mike Hammer*

BRUCE McBROOM

Let it be: On the verge of the Beatles' breakup, ***Paul*** *seems to express the feelings of fans the world over.*

'The Beatles are *so* provincial.' But undoubtedly it's worked in their favor. In the back of their minds, there's always been a sense that people back home would very quickly see through the [London] b.s. So they never really got into show business."

Anthology producer Chips Chipperfield says he's been working on the project for almost four years. Actually, though, the show's a lot older than that, dating back to Aspinall's projected "The Long and Winding Road" film from the early '70s. Ringo says that a version of this film was, in fact, assembled but was rejected because "it was mainly airplanes landing and taking off." After that, Beatles projects of any kind became nearly impossible for the best part of a decade, due to the legal and personal squabbling among the band members. The lawsuits and attendant ill will were resolved around 1989, and soon after, Chipperfield and director Geoff Wonfor went to work.

Yet, why finally release the *Anthology* now? An obvious answer might be that the Beatles somehow need shoring up. But Taylor says stoutly that the band's recorded catalogue sales are all strong, "at front-shelf prices," and last year's *Live at the BBC*, while it did not dominate the charts, sold well, too. So what's in it for the Beatles?

"I think it's just 'Oh, hell. We're all 50; let's do it,'" says Taylor, although he and Aspinall acknowledge an economic incentive, and not only for the Beatles. The Beatles have coordinated the broadcast with the release of a double-disc companion CD called *The Beatles Anthology Volume 1*; it will be followed

THE SIMPSONS ™ & © 20TH CENTURY FOX FILM CORP. ALL RIGHTS RESERVED.

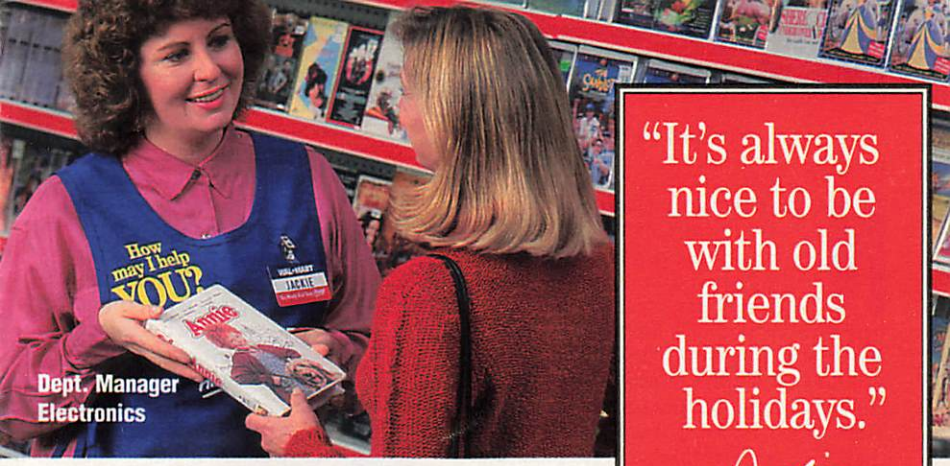

"It's always nice to be with old friends during the holidays."

Jackie

Available November 14

NEW!

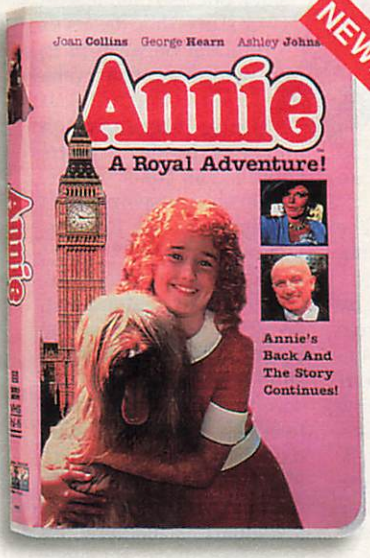

Annie - A Royal Adventure!

COLUMBIA TRISTAR HOME VIDEO

Annie

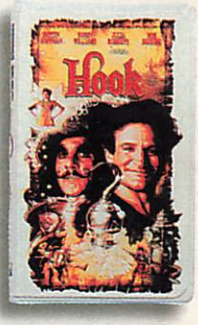

Hook

Oliver!

WAL★MART®

ALWAYS LOW PRICES. ALWAYS WAL-MART.

Always.

©1995 WAL-MART

Magical Movie Tour

A guide to the Beatles on video

BY GENE SISKEL

No other pop group has been involved in more movies than the Beatles. Here are reviews of their major films (all available on video). By the way, my choice as best actor may surprise you—it's Ringo.

■ "A Hard Day's Night" (1964): The first and still the best Beatles movie, a "day in the life" comedy as revolutionary as the boys' music. The story is a cheeky thumb in the eye to all the managers, directors, and promoters who would rein in the Fab Four as they prepare for a TV broadcast. Ringo sums up his cohorts' attitude when asked if he's a mod or a rocker. "No," he says, "I'm a mocker."

■ "Help!" (1965): A frantic comedy about a group of religious fanatics who want to recover the sacred ring on Ringo's finger. The best way to enjoy "Help!" is to fast-forward and stop every 15 minutes or so to enjoy what are essentially early music videos.

■ "Magical Mystery Tour" (1967): The boys direct themselves on a bus tour that pauses for inane stunts. A disaster.

■ "Yellow Submarine" (1968): An inventive animated feature that original fans of the Beatles now can enjoy with their kids and without chemical enhancement. The buoyant innocence of this Beatles-save-the-world story is evident in every drawing and melody as the boys in their Sgt. Pepper regalia rescue Pepperland from the Blue Meanies.

■ "Let It Be" (1970): The end is near in this documentary of rehearsal footage and a seemingly spontaneous concert atop the Apple building in London. The title tune cuts two ways: We're asked to let go of our heroes even though they can't put aside their differences. An essential document of The End.

Gene Siskel is cohost of "Siskel & Ebert."

FOTO FANTASIES (2)

by two others (in February and May), finally mining the rock world's most valuable back catalogue.

Maybe, though, the main reason for releasing *The Beatles Anthology* now is less mercenary. Maybe, having constructed a video universe with themselves at the center, the Beatles looked upon it and saw that it was good. Maybe they saw what I did, which is that it's not only their music that holds up well, 30 years later, but also their legend —a story that deserves retelling because in it, we discover some valuable things about the way in which humans who do love one another can function creatively and prosperously.

What was the Beatles' message, after all? "Yeah, yeah, yeah," says Harrison, and he's only half-kidding. As Taylor puts it, "That you could be yourself, and you should be, too. And make sure that the self you want to be sets some kind of standard for people around you." For six hours this week, the Beatles set exactly such a standard. If anything, it's a message the world needs to hear now even more than it did in 1964. ■

Dave Marsh has been covering rock music since the Beatles were still together. He's written 20 books on the subject, including the Bruce Springsteen biographies "Born to Run" and "Glory Days."

The Secret to Having a Great Holiday!

You know Holiday festivities can throw your digestive system out of balance . . . bloating, problems with elimination, or simply feeling heavy and tired.

A.M./P.M. Ultimate Cleanse:

- Combines 11 fibers and 29 herbs to cleanse your whole body internally
- Helps you feel lighter, clearer and healthier
- Is available at GNC, Nature Food Centres, Wild Oats, Whole Foods, Vitamin World and other fine health food stores nationwide

Call 1-800-29-SECRET for your FREE cleansing report!

NATURE'S SECRET®

The Secret comes from within™

©1995 All rights reserved

Last year at holiday time, Tim Allen's ABC show, "Home Improvement," was No. 1 in the ratings; his book, "Don't Stand Too Close to a Naked Man," was No. 1 on the bestseller list; and his movie, "The Santa Clause," was No. 1 at the box office.

Tough act to follow, but he's trying. "Home Improvement" is still running strong in its fifth season in prime time, and it had the most successful debut in syndication since "The Cosby Show." His new movie entry is "Toy Story," a Disney animated feature in which Allen is the voice of a toy space ranger; his costar is Tom Hanks.

In person, Allen is thoughtful and sincere, very different from his Tim Taylor character. Dressed in a stylish black shirt and vest, he looks relaxed and handsome. Always comfortable with himself, he zings everyone in sight with his joke-a-minute observations. But then he turns surprisingly serious, as he

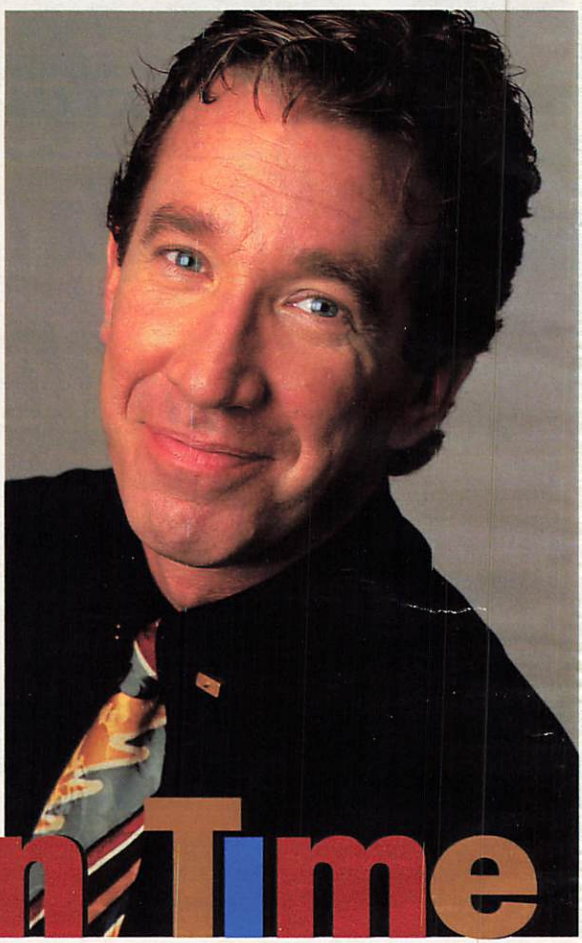

Toon Time

considers being a middle-aged celebrity and wonders where he goes next.

TV GUIDE: You're such a big star these days. Are you having fun?

Tim Allen: Are you kidding? Of course! But I admit I constantly struggle because I don't want to turn into the kind of person I hate. I would love to sit down and proclaim, 'I'm so darn big!'—to say it one day and mean it. But then if I meant it, that would be even more frightening. I do better when I kid about being a big star—you know, snap my fingers and holler, "Murray, where is that cappuccino?"

TVG: Doesn't having money and being on top make life easier?

TA: The same problems affect everybody, no matter what financial group you're in. There's a certain malaise, is that the word? I'm trying to put a label on what I have been feeling—despair, uneasiness. Between the relentless O.J. thing that finally tore down years of friendships around the country and opened up wounds, and then Bosnia, and then, I

DEBORAH FEINGOLD/OUTLINE

think about being past 40 and I start thinking—this sounds odd—but my tank is now half full.

TVG: Do you think that's how all guys your age feel?

TA: It's a pretty recognizable perspective among the 40-plus men I've been around. There's a kind of common sigh. You talk with guys your age and we all stop for a minute and take a deep breath together. And as for me, I know I cannot make this journey again. It's like those old movies when the pilot says, 'I'm on this last mission and I've used so much fuel that I can't get back.' I can't turn around and do this career over again. I don't have enough energy to re-create the magic. So for all intents and purposes, this is it! I must look at the quality of life—the more spiritual things. There are new goals I must set. I start thinking, "You work so damn hard in order to stay on top. You can't let it get to you. You can't let fear of failure dictate your life. You have to keep looking past all this stuff."

Tim Allen gets animated about his new Disney feature, "Toy Story," and about his new outlook on life

BY JEANNE WOLF

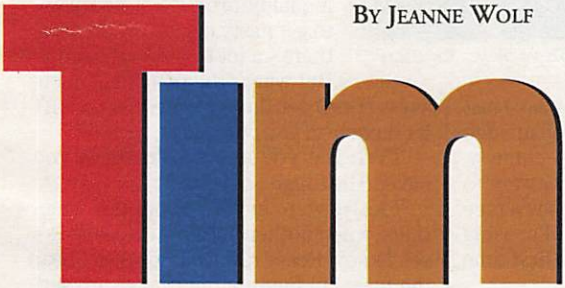

TVG: You've probably tapped into something millions of men are experiencing.

TA: Well, it's an emotion that anybody might feel at my age. One friend told me, "If you really want to go Hollywood, you'll have to find a young girl." And I said, "That won't help; my wife, Laura, is the young girl to me." My other older buddy says, "At about 54 you're going to go through this real bad. Because by then the tank is going to look a quarter full. At least you're at half!" All of a sudden my mom seems very old. And it's that Bonnie Raitt lyric about looking at your folks and seeing the wrinkles in your own face.

TVG: But for all your fears, you seem tickled about starring in "Toy Story."

TA: Yeah, I am thrilled with it. I've been working on it for three years, and when I first saw the finished film I thought, These characters are funny. Then I was amazed that it took like a trillion gigabytes of computer memory to make this movie. Everything is computer generated. This is groundbreaking. I know how complicated our special effects for "The Santa Clause" were, but this is all done on computers. My daughter will always be able to look at this and know I was part of film history.

TVG: You and Tom Hanks together in an animated buddy movie. That must have been a kick.

TA (laughing): It was impossible to work with Hanks! The guy is too big now. He's got an entourage. He's got masseuses. He's got cellular phones. He's so full of himself—he's just huge! Don't worry, I can say this. I'm safe with Tom's fans because he started teasing me first. We didn't get to work together too much, and I really missed that. The give-and-take is my favorite thing about acting. But there's no way you can tell we weren't there at the same time. This movie is fabulous.

TVG: And it will undoubtedly add to the attention you're getting.

TA: There's a point where you get a little overwhelmed by the adulation. I'm learning how to relax more, but it can be depressing. I can't just go to the theater

on a Saturday night, and I can't take my daughter anyplace because I'm afraid we'll be photographed. And I think, What fun is this?

TVG: Does it feel strange that you're not really Tim Allen or Tim Taylor? Your real name is Tim Dick.

TA: Tim Allen has become so popular nobody cares about Tim Dick anymore. I feel like Mary Shelley. I've created a Frankenstein. Tim Allen has no past. I just created him as my persona 15 years ago when I started doing stand-up comedy. I'll tell you where I've found the way to be myself again—when I'm driving a race car. I feel so at home racing that I'm using my real name, Tim Dick, for the first time in a public situation.

WALT DISNEY PICTURES

Buzz Lightyear speaks in Tim Allen's voice in "Toy Story."

TVG: Let's talk about *Home Improvement*. When you have a hit, how do you decide how much to leave alone and how much to keep developing the story?

TA: We can get deeper into the characters because as the kids grow older, you get better situations. We're fighting it, but the kids are going to mature sexually. How do we show that? We're really walking on thin ice because the Christian Coalition would say, "Don't even bring it up. Don't do sexuality on a sitcom." Other groups say the opposite: "Yes, deal with contraception." Planned Parenthood said, "Show a condom on TV so kids know it's not a giggly thing. Show them how to use it." And I said, "Well!" But the kids are going to grow up, and we're going to have to deal with it.

TVG: And your character?

TA: *Tool Time* is going to become a bigger show so Tim Taylor can mirror Tim Allen a little bit. He'll have to deal with being a local celebrity and then a giant celebrity. His show is seen in more markets. He gets torn away from his family. But still the relationship with Patricia—the way that husband and wife love each other—is what anchors the whole thing.

TVG: How hurtful has the lack of Emmy recognition been for you?

TA: You have to keep it in perspective. There are 250 people I work with, and they all deserve Emmys. We all want to do a quality product. If you want to get nasty during production, there's a lot to get huffy about. But what's the point? My uncle says, "Don't let them change you. Don't let them turn you into a nasty person."

TVG: But you know, sometimes you have to be tough.

TA: We were kidding about this when there was another battle on Roseanne's set. I know Rosey real well, so when I hear the fuss, I'm figuring the ratings are sagging. And of course, it all gets worked out a day later. For nine years this woman's been in the press. I think it's brilliant! Then, allegedly, Ellen [DeGeneres] fires all her crew. And next, I hear Cybill [Shepherd] wants more control of her show. Brett [Butler] is doing her thing, Candice Bergen has her issues. Now, I want to know, is it because it's basically a man's world that my arguments don't turn into power struggles? Maybe I need controversy to keep up with the gals. I'm sick of it, damn it! I'm firing somebody! ■

Order Today 30 DAY Money Back Guarantee

"Put Yourself on the Fast Track to Fitness."

— Cathy Rigby

A breakthrough in exercise technology that's actually easier than walking and can burn up to twice the calories!

AS SEEN ON TV

Get a virtually impact-free aerobic workout. The *Fast Track*™ exerciser works you out without wearing you out. Target-tone hips and thighs and burn up to twice the calories of walking virtually impact-free.

Burn up to twice the calories of walking.

Walking at an average pace burns up to 350 calories per hour. But *Fast Track* can burn up to 700 calories in the same amount of time! Reach your fitness goals faster.

Dual Reverse Incline™ track means virtually no impact. Ski machines have only one incline and need a belly pad to support you. The *Fast Track* has a *Dual Reverse Incline* designed to imitate your leg's natural swing and keep you centered while working out. This helps keep you going, burning more calories effortlessly. There's no pounding on your knees and ankles, making the *Fast Track* virtually NO impact!

Cathy Rigby, former Olympic gymnast and mother of 4.

Patent pending Dual Reverse Incline™ design

Tones hips and thighs faster than walking. The *Fast Track* produces 47% more muscle activity in the hips and 100% more muscle activity in thighs as compared to walking. By targeting these problem areas, *Fast Track* enables you to slim, tone and firm-up faster.

Monitor your workout. Set the pace and stride to the beat of the electronic display while it shows you the speed,distance traveled and the calories you are burning.

Call Now! For your free video and brochure 1-800-692-7373

FasTrak FITNESS

☐ **YES!** Please send me a **FREE** brochure and informational videotape. Call 1-800-692-7373 or send this coupon to FasTrak Fitness, 4064 Peavey Road, Chaska, MN 55318.

Name _____

Address _____

City _____

State _____ *Zip* _____

©1995 FasTrak Fitness, a division of American Harvest, Inc. Call or write for warranty information.

Hall Aboard

He's hosting this week's 'Soul Train' special, but is former late-night luminary Arsenio Hall ready to get back on the Tinseltown treadmill?

BY CHARLES FLEMING

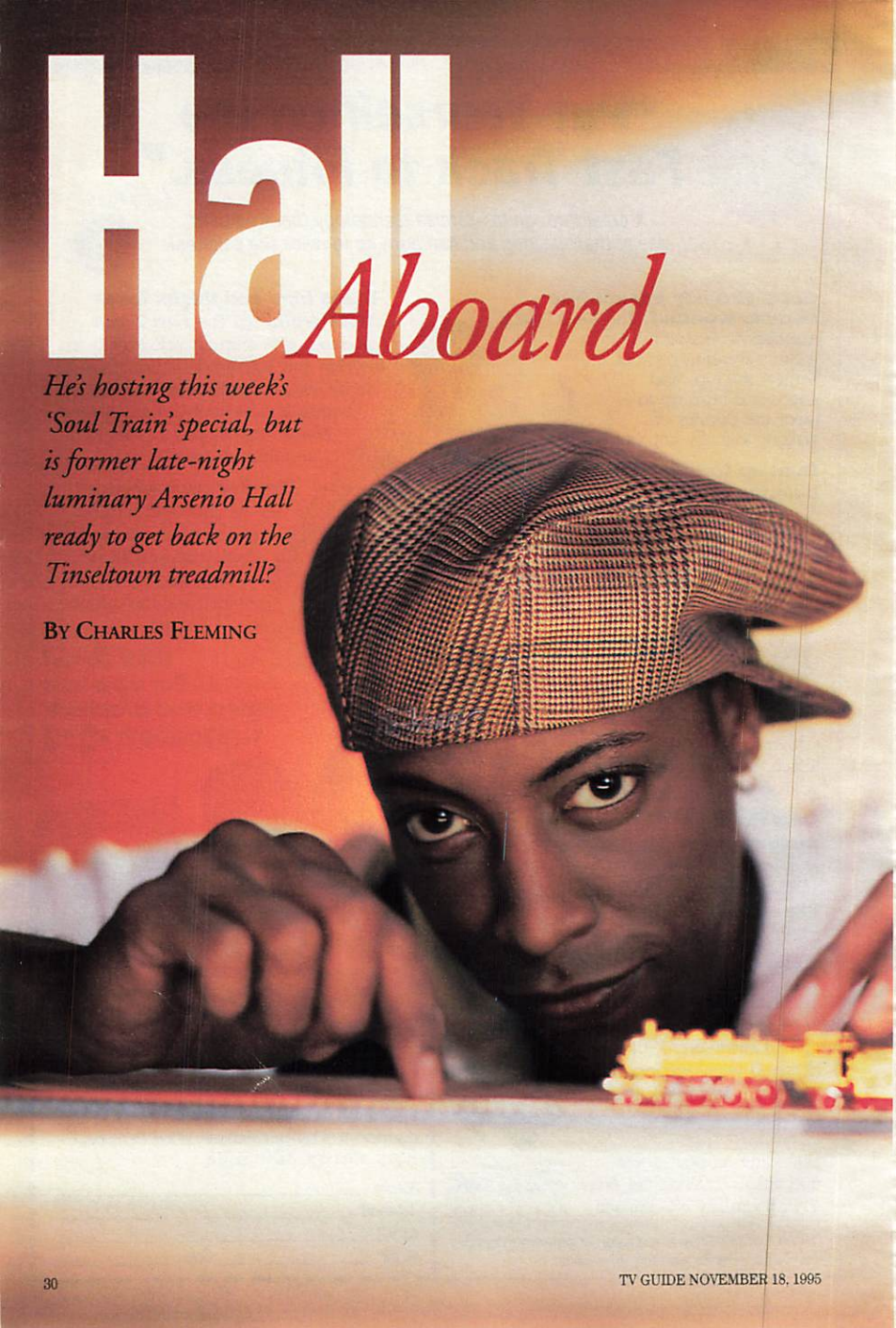

The bright lights are gone. So, too, is the funky purple jacket—so electric it made your eyes bleed. But what you really notice when you step into Arsenio Hall's candle-scented office on the Sony Pictures lot is the absence of that sound. You know: the "Woof! Woof! Woof!" that greeted Hall whenever he bounded onto his late-night stage.

It's been a year and a half since he gave it up, went home, and chilled. Now, in his first major interview since ending his late-night talk show, Hall has a few things to say. About Jay Leno. About Mrs. Hall (his mom). Even about his love life.

The show's final broadcast, in May 1994, marked one of "the two hardest days of my life"—the other being the day he interviewed his friend Magic Johnson after the basketball legend revealed that he was HIV-positive. Although Hall's ratings were down, sources at Paramount (his syndication partner) say they hadn't given up and believed a third-place finish behind Leno and Letterman was still profitable. But Hall wasn't so sure. He was tired.

In fact, just talking about his six seasons on the air seems to wear him out, his shoulders slumping with what looks like exhaustion. "Six [seasons] is a long time, through 18 hours a day, to do anything—even something you love. Even sex. You can't have sex 18 hours a day! You need a rest," Hall says. He could have continued, he says, but his life was suffering more than his ratings were. Particularly painful was the fact that he couldn't spend more time with his mother, who was having health problems.

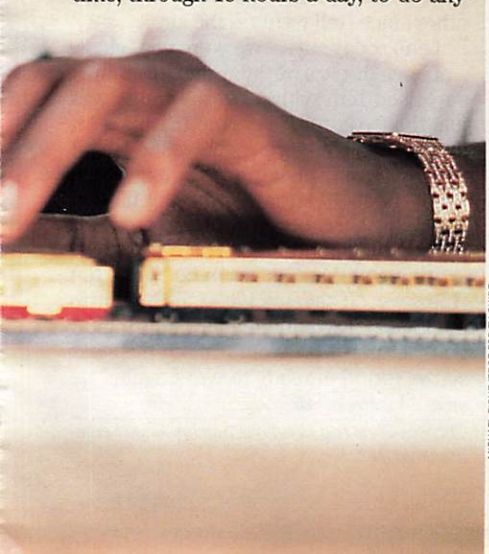

MICHAEL TIGHE/EDGE FOR TV GUIDE

"You can buy your mom a house," Hall explains. "You can buy your mom a car. But I wasn't putting the time in." A priority when he left late-night? "Take Mom to lunch, every other day." Hall also arranged a trip around the world for her.

Hall beams when talking about his mother, but he shrinks from talking about his love life. He's seen what the spotlight can do, and he doesn't want it shining on his relationships. He will say that he and a girlfriend have been together, on and off, since before his talk show hit the air in 1989, and that the on-and-off part was his fault. "I messed it up," he confesses, citing the daily demands of a talk show. "If I were her, I would have left me five minutes into the monologue. Bottom line is, I got a good woman."

Hall, who over the years has kept company with such high-profile women as pop star Paula Abdul and *Baywatch*'s Pamela Anderson, says he's taking Bill Cosby's advice about keeping his private life private. Hall admits that being vague about his love life has made him the target of gossip. "I know, I know," he says with a sigh. "The assumption is that I'm gay. Well, okay. I mean, I respect all lifestyles. But I ain't living like that."

He is living well, though. In the past 18 months, he's been making up for all the things he missed. "I'm a hardworking man, but when that work ended, I went crazy" enjoying his leisure. The talk-show host flew to Houston with Magic Johnson to watch an NBA finals game—his first. He went to a professional boxing match—his first. He went to Las Vegas with actor Joe Pesci to watch Bill Cosby (and to smoke cigars—another first).

Hall didn't, however, step away from

GLOBE PHOTOS

Rosey is red: ***Roseanne*** *yuks it up on* ***Hall****'s talk show.*

work altogether. He had promised music impresario Don Cornelius he'd host CBS's "Soul Train's 25th Anniversary Hall of Fame Special." And now he's doing it (Nov. 22). He made good on his promise to Olympian Florence Griffith-Joyner to produce her exercise video. On the other hand, he passed up a CNBC offer of a new show and a Larry King offer to substitute-host, having promised himself he'd make movies and forget about doing TV.

Concern over making his next movie perfect, though, has slowed his return to the public eye. Now, Hall says, he's considering three projects and may be ready to start filming the first early next year, perhaps in time for his 39th birthday on February 12. Other offers have come his way, he says. Among them: "Bad Boys," last spring's hit with Martin Lawrence (when Hall passed, the part went to *Fresh Prince*'s Will Smith); and a follow-up to "Coming to America," in which he and Eddie Murphy would have played elderly retired barbers who discover a formula that makes them young again—for an hour at a time (the premise looked too much like "Cocoon," Hall says, so they passed).

"The first project is so important," he says. He wants to maintain his image as a man who provided a platform for many African-American stars, and who let Bill Clinton play the sax on TV. He says he's more than the guy "who helped Clinton get elected. I have to reaffirm who I am."

Having a TV special to promote means a return to the talk-show circuit. And that means choosing between Jay Leno and David Letterman. Until now, Hall says, "I haven't wanted to be in show business, much less on a talk show." But Hall promised Letterman, when he went off the air, that when he returned he'd do Letterman's show first (he was scheduled to do just that earlier this month).

But it's also clear that his bond with Leno is still strong. It has been three and a half years since Hall uttered his famous promise to "kick Jay's ass." Now sorry it happened, Hall says Leno had insulted him first. He won't say what the insult was—neither will Leno—but it stung him because he considered Leno a friend. "The reason it was important was we were cool," Hall says with emotion. "This is the man who taught me how to ride a motorcycle. We were close." Leno acknowledges that something he said may have hurt Hall, chalking up the misunderstanding to the heat of the talk-show battles. Only after Leno called to apologize, months later, did he and Hall begin to repair their friendship. Nevertheless, the two men have not seen each other since Hall went off the air.

Leno today says, "We were very close. ... I once threw a birthday party for him. I surprised him with a cake—and it was just the two of us. We were friends a lot longer than we were enemies." So isn't it time to kiss and make up? "Nothing would make me feel better than having him on the show," says Leno. "All he has to do is pick up the phone."

It's a call that has yet to be made, but Hall says, "It takes a big man to call [to apologize]. I would be a jerk not to let it go." Letting it go would make business sense, too. "I'm ready to work again," he says. "I miss it." ■

Charles Fleming is a Los Angeles–based freelance writer.

GET THE LATEST MOVIES
THE HOTTEST NETWORKS,
AND COMMENTS LIKE
"DAD, CAN WE TALK ABOUT
HOW IT WORKS LATER?"

We'll make this quick. USSB℠ brings channel after channel of top movies, and a collection of the best entertainment networks right to your TV. All via a simple-to-install, 18-inch satellite dish called the Digital Satellite System (DSS®). So you receive a crystal-clear picture and CD-quality sound. Add DIRECTV® to our unique lineup and over 175 channels are at your fingertips. But enough talk already. Visit your local RCA or SONY retailer to find out about receiving the ultimate in TV entertainment from USSB, through DSS technology. Be sure to ask about getting the first month of all our great channels free.

USSB℠

Changing the way you look at TV.

HBO FLIX ALL NEWS MTV SHOWTIME Lifetime

©1995 United States Satellite Broadcasting Company, Inc. USSB is an official service mark of United States Satellite Broadcasting Company, Inc. DIRECTV® and DSS® are registered trademarks of DIRECTV, Inc., a unit of Hughes Electronics Corporation. All information subject to change.

Advertisement

BLACK & DECKER®

GIFT IDEAS

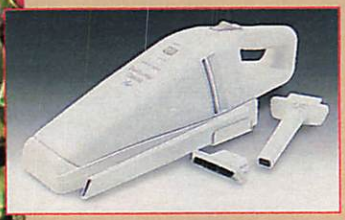

THE DUSTBUSTER CLASSIC PLUS™

Make this the gift they open last.

With more than twice the power of the original Dustbuster®, the Dustbuster Classic Plus™ will pick up more holiday mess than ever before.

THE HANDY STEAMER PLUS™

This year give the gift of health.

With a special divider that lets you steam two types of food the Handy Steamer Plus™ is a gift that will say both "Happy Holidays" and "To your health" all at once.

BREW 'N GO™

Give them a gift that will keep them warm wherever they go.

It's a one-of-a-kind coffeemaker. Brew 'n Go™ is the only coffeemaker that is uniquely designed to brew directly into a thermal travel mug. So they can always drink their joe on the go.

HANDYCHOPPER™

Give their hands a gift this year.

With the HandyChopper™, they'll never have to worry about tired hands and messy chopping. It's the perfect gift for people who want to slice and dice their foods quickly and neatly.

Debra Winger

A WALK ON THE WILD SIDE

The rebel actress discovers that making a panda documentary in China is just as aggravating as making a movie in Hollywood

BY JIM JEROME

Debra Winger has a reputation for being difficult on location. But when the 40-year-old actress trekked to the mountains and bamboo forests of China last winter in search of giant pandas for a PBS *In the Wild* special, it was the location that was difficult on Winger.

Stalled by bureaucrats, tangled in red tape, the grueling month-long, 1500-mile journey, she says, was at times brought "to a grinding, screeching halt" and had her "fighting off rage every day."

That's a world away now, as Winger nibbles scones and finger sandwiches at New York's Waldorf-Astoria Hotel. Sipping a tea

TIMOTHY WHITE/ONYX

JIM SHENJI

***Debra Winger**, flanked by renowned panda expert **Pan Wenshi** and her son, **Noah**, gets chummy with a cub in China.*

called Afternoon in Asia—"I'm going thematic on you"—she looks chic and attractive in a sleek olive suit acquired from the wardrobe of her last film, "Forget Paris."

In the Wild marks Winger's first TV work since she played Wonder Woman's kid sister, Drusilla, in the late '70s series. To hear her tell it, her experience in China was almost as maddening as playing Wonder Girl opposite Lynda Carter.

"You're facing extremely ridiculous, insanely irrational situations, and you never know what the real story is," says Winger. "We weren't allowed to investigate anything. We went exactly where the Chinese wanted us to go. This isn't a documentary that offers up some solution."

Well, at least it ends with a warm and fuzzy encounter: Winger and her 8-year-old son, Noah, cuddle a cub that's so shy at first that he plants his paws over his eyes. "Communing with him was magical, electrifying," Winger says. "Here is this mystical, benevolent creature in a very destructive time in China. It's painful to hear their message and see the hopelessness around them. But that message is also inside of us. It's about not wrecking whatever's in our path. It's about just leaving some things wild."

◆ *"In the Wild: Pandas with Debra Winger" airs on PBS on Nov. 20, at 8 P.M./ET.*

Considering that her closest career brush with wildlife was riding the mechanical bull in "Urban Cowboy," Winger admits she was not on anyone's short list for making an *In the Wild* documentary. (Christopher Reeve and Robin Williams have also made them; Reeve's—filmed before his horse-jumping accident—will air next week.) It was her "Shadowlands" costar, Sir Anthony Hopkins, who recommended Winger after completing his own PBS lion expedition to Africa. "Tony called [series producer] Jeremy Bradshaw and said, 'Call Winger. She'd be great.'"

When Bradshaw asked Winger what animal she "felt passionately about," she and her son changed the question to "Where do we want to go?" After picking the Himalayas and checking an encyclopedia for facts about life above the tree line, Winger faxed Bradshaw a typically facetious answer: She'd long been "passionately interested" in the musk deer mating ritual, had "dreams of seeing a snow leopard," and found red pandas "quite cute."

But Tibet proved to be impractical, so Winger and Noah were Shanghai-bound. Winger is proud of her son, who made it his job to keep her spirits up. "As we were making our way through the smog, Noah turned to me and said, 'So, Mom, when does the adventure part begin?'"

Winger's next adventure for TV is "The Wizard of Oz in Concert" (Nov. 22, TNT), a benefit performance for the Children's Defense Fund that was taped at New York's Lincoln Center earlier this month. Winger's role: the Wicked Witch of the West. "Is that typecasting or what?" she says with a smirk.

But don't look for Winger to go sitcom

or movie-of-the-week. She doesn't own a TV in her upstate New York home, and she channel-surfs only when passing through her Manhattan apartment. Besides, her notoriously exacting method would likely cause script-lock on any soundstage rolling at TV's breakneck pace. "If a single word deserves discussion," she says, "I'd rather linger for an hour and talk about it. I'm famous for having *quite interesting* conversations with directors. In TV, you can't say, 'Oh, I'm sorry, I have to leave now because I can't *do* this this way.' You start compromising without knowing it."

Not that films have been a creative haven. Winger is at a "crossroads, looking to awaken my enthusiasm for the second half of my life." She says she retired from filmmaking last summer after a movie she was making with Marlon Brando shut down in midshoot because of financing problems. Then she laughs. "I retire after every film. Making movies makes me sick. Films are just deplorable on the whole."

What *is* worthwhile? "Scripts that reflect the deepest part of a question I'm exploring—a small story about love, a big epic about death."

Ask Winger to explore questions about her private life and she says only that she lives simply in an 1840s farmhouse. After home-schooling Noah for years, she is now "dabbling" in public school. She wears "mostly overalls" and asks for a contract clause that allows her "to select 80 percent of my movie wardrobe. I have no clothes of my own."

As for Noah's father, actor Timothy Hutton (he and Winger were divorced in 1990), Winger says, "We get along great. We're pals. He lives upstate, but on the other side of the Hudson."

Is she happy living in the country, outside of the Hollywood loop? "I don't know if *happiness* is the way I'd describe it," says Winger. "But it feels right. I can never be too far from the earth." ■

Jim Jerome is a freelance writer based in New York.

Secretly, all chocolate chips harbor a desire to splash around in a colorful candy shower.

M&M's"® Mini Chocolate Baking Bits. Perhaps it was cruel to put them so close to other chocolate chips in the baking aisle. But these special Mini "M&M's" are for baking. Smaller and available in either semi-sweet or milk chocolate. Use them in any recipe that calls for chocolate chips. Or if the colors really inspire you, call 1-800-627-7852 for more recipes. But no matter what you bake, don't put the results next to anything made with chocolate chips. Ordinary chips start to feel naked.

© Mars, Incorporated 1995

Contact us on the Internet http://www.baking.M-Ms.com

By Michael Logan

Can a rapist be a romantic hero?

Todd Lord, the redeemed rapist played on *One Life to Live* by **Roger Howarth**, got married last week to the town sexpot. This week, the Emmy-winning actor, who has been openly critical of the erotic-hero turn Todd has taken, will be permanently written off the show. But the issues will remain.

"By portraying Todd as a rapist turned Samaritan, [*OLTL*] is inadvertently keeping battered-women fans in dangerous, possibly fatal relationships," says **Deena Stewart**, a domestic-violence educator in Phoenix who has watched the soap since the 1970s. "A well-established characteristic of battered women is their persistent fantasy that the batterer will change if only they love him enough or provide him with a sense of power and security. [*OLTL*] is reinforcing this fantasy."

California state assembly member **Sheila Kuehl** (who, as **Sheila James**, played Zelda on *The Many Loves of Dobie Gillis*) is a longtime advocate for battered women. "The [*OLTL*] storyline," Kuehl says, "is yet one more message that rape is a trivial matter, that women are just making too much of it. We are trivializing a serious sexual assault in order to pander to an audience. It is unconscionable." Kuehl adds that "it can be far worse to send this message out [via] a soap. People identify deeply with these characters. They are very *real* to them—much more so than the characters in a movie or people on a talk show."

ABC

After marching up the aisle with ***Kassie Wesley, Roger Howarth*** *marches out.*

But are fans really falling for it? Sociology professor **Denise Bielby**, coauthor of the intriguing new study *Soap Fans* (Temple University Press), says, "Some viewers *do* see Todd as a heartthrob or hero, but to lump all fans into that category is insulting. It buys right into the myth that they can't think for themselves, that they are not critical or discerning, that they don't know right from wrong, that they think what they see on TV is real."

Counters Kuehl: "One thing we learned in the Vietnam era about TV is that there *is* enormous confusion between fact and fiction. People tend to simply, passively accept the images and messages coming to them off the screen. And there's always a message. There is never a neutral show. Even the most trivial comedies present ideas —good or bad. A responsible network never would say, 'Oh, it's just fiction.'"

ABC programming chiefs chose not to comment on the Todd controversy. But *OLTL* head writer **Michael Malone** comes to the show's defense: "Todd's journey is not a statistic, it's a story," he says. "To say he can never love or find love, that he can never ask his victim for forgiveness—or that his victim should not forgive in order to release her fear and anger and get on with her life—is to say there can never be charity or forgiveness. All I can say is, go read the Sermon on the Mount." ■

© 1995 B&W T Co.

SURGEON GENERAL'S WARNING: Quitting Smoking Now Greatly Reduces Serious Risks to Your Health.

Carlton is lowest

Kings: 1 mg. "tar", 0.1 mg. nicotine. Lowest of all brands: Carlton Ultra: less than 0.5 mg. "tar", less than 0.05 mg. nicotine av. per cigarette by FTC method.

By Greg Fagan

Hannah Storm looks past Albert Belle's tantrum

Sports reporters covering major events typically expect to deal with a testy athlete or two. Tempers flare under the pressures of trying to win a championship such as the World Series, and the anger often winds up directed at the journalists who track each player's on- and off-field steps. Such was the case when Cleveland Indians slugger **Albert Belle** threw an expletive-laden tantrum lasting nearly five minutes before the third game of the World Series in October.

The encounter occurred about two hours before the game, NBC Sports reporter **Hannah Storm** recalls. She was in the dugout preparing to interview Belle's teammate **Kenny Lofton**. "[Belle] came into the dugout screaming and chased a few reporters out. I was concentrating on my script for the pregame show and didn't move. Then I became the target of a completely unprovoked, verbally abusive tirade." The incident made headlines the next day; under pressure, Belle apologized to Storm before Game 6.

KIMBERLY BUTLER/NBC

***Storm**: Shocked but unbowed.*

At press time, neither the Indians organization or Major League Baseball had taken disciplinary action against Belle, and that bothers Storm. "I've witnessed many instances where there was animosity between an athlete and someone from the media during my 12-year career," Storm says, "but nothing this extreme."

The daughter of former American Basketball Association commissioner **Mike Storen**, the 33-year-old Storm grew up "with athletes around the house all the time." And while her work on NBC's baseball coverage drew raves this year, most viewers still identify her with the network's NBA telecasts. Baseball officials, she says, could learn a thing or two from their basketball counterparts.

"The NBA takes the relationship between players and the media very seriously," says Storm. "It's among [NBA commissioner] **David Stern**'s top priorities. Also, the top NBA athletes—and I would put **Michael Jordan** at the top of the list—have been extremely cooperative with the media during their careers. And the rest of the players follow suit."

Still, she's quick to assert that she'd rather not see her run-in with Belle held against all ballplayers. "You can't take this as an opportunity to make a gross generalization about baseball players. It's not fair. For every Albert Belle there's a **Ken Griffey Jr.** or **Nolan Ryan**," says Storm. And with NBC now likely to broadcast baseball for several years (Fox, NBC, and league officials were expected to sign contracts this month) she's eager to return to the ballparks—even if it means more on-air champagne baths like the one she endured in the Atlanta locker room after the Braves' championship-winning victory in Game 6.

"The one thing you don't want is for it to get in your eyes, because it really stings and you can't see," Storm says. "You have to know what you're getting into, go with the fun of the moment, and not wear your favorite jacket. My dry cleaner gave me a *real* weird look." ■

THE SCIENCE:

The patented "Lift and Cut" system. Hair is lifted, precisely cut, then drops back below skin level for a shave that's incredibly close.

45 blades, each working in tandem, mean razor sharp precision and a shave of exceptional closeness.

And the 985RX's microprocessor and LCD meter display multiple functions, including personal shaving time left.

Our adjustment ring allows you to customize closeness with 9 individual comfort settings.

THE CHEMISTRY:

Norelco

Our Closest Shave Ever

©1995 Norelco Consumer Products Company
A Division of Philips Electronics North America Corporation, Stamford, CT 06912

Did you ever wish on a wishbone?

Or cross the country to be with the ones you love? Don't you feel home calling each year, to be together and keep the faith?

huckleberry means
FAITH

Because when everyone's together in a spirit of giving, isn't the world the way it was meant to be?

a daisy pompon means
GENEROSITY

And when your only worries are the football score and whether to squeeze in one last piece of pie, look around. Isn't there a lot to be thankful for?

a yellow lily means
GRATITUDE

Say what you'd wish with a Thanksgiving bouquet from the FTD® Expressions Collection,™ where every flower expresses an emotion. See your local FTD florist and show what you feel.

SINCE 1910 FTD FLORISTS TRANSWORLD DELIVERY

The language of the heart.

The FTD Autumn Harvest™ Bouquet

©1995 FTD

Available at any of these professional FTD Florists

ANCHORAGE, AK

*Arctic Blossoms Florist
2008 E. Northern Lights Blvd.
(907)272-1116

Boniface Flowers & Gifts
5440 E. Northern Lights Blvd.
(907)338-2559

Flowers By June
6410 Debarr Rd.
(907)337-1551

Ju Ju Flowers
750 W. Dimond Blvd., Suite 108
(907)344-2956

FAIRBANKS, AK

*Alaskan Floral & Wedding Shop
748 Gaffney
(907)456-4044/
800-478-4044

NORTHPOLE, AK

Santa's Flowers
235 N. Santa Claus Lane, #4
(907)488-4300

BETHEL, CT

*Flowers By Shir-Laine
47 Stony Hill Rd.
(203)792-8755/
800-325-5283

BRIDGEPORT, CT

Caterina's Flower & Gift Shop
566 Lindley St.
(203)334-5023

Flower Barn
1173 Madison Ave.
(203)334-5666/
800-462-6152

*Rudy's Flower Shop
4096 Main St.
(203)372-2881/
800-870-7839

*Tom Thumb Florist, Inc.
866 North Ave.
(203)336-2158

*Unbelievable Flower Shoppe
1375 Madison Ave.
(203)335-1133/
800-554-4214

BROOKFIELD, CT

Blooms & Bears Etc.
468 Federal Rd.
(203)775-1335/
800-944-4525

DANBURY, CT

Floral Design Center
27 Sugar Hollow Rd.
(203)792-7730/
800-723-6901

DANBURY, CT *(Cont'd)*

Melillo Flower Shop, Inc.
21 Hospital Ave.
(203)748-9279

DARIEN, CT

*Gardener's Center And Florist, The
1396 Post Rd.
(203)655-2549/
800-404-LILY

*Springdale Florist & Greenhouses
28 Camp Ave.
(203)322-4803/
800-DAF-ODIL

EASTON, CT

Silverman's Florist & Greenhouses
451 Sport Hill Rd.
(203)268-0321/
800-268-1311

FAIRFIELD, CT

Hansen's Flower Shop & Ghses., Inc.
345 Reef Rd.
(203)255-0461/
800-448-1456

Kathy's Flower Patch
2341 Black Rock Tnpk.
(203)371-0513/
800-676-5284

GREENWICH, CT

*Colony Florist Of Greenwich
26 Greenwich Ave.
(203)869-6400/
800-227-7836

Glenville Florist, The
25 Glenville St.
(203)531-0140

MONROE, CT

*Irene's Flower Shop
Bart Center Rte. 25
(203)268-7027/
800-268-7027

NORWALK, CT

Braach's House Of Flowers, Inc.
43 N. Main St.
(203)866-5963/866-5802

Bruce's Flowers & Greenhouse
454 Main Ave.
(203)846-1664

Carolyn's Flowers
235 Main Ave.
(203)849-1819

Milazzo's Florist & Garden Center
224 Main St.
(203)846-9775

NORWALK, CT *(Cont'd)*

Norwalk Florist, Inc.
167 Main St.
(203)866-1629/
800-437-8823

SHELTON, CT

*Langanke's Midway Greenhouses, Inc.
592 Huntington St.
(203)378-3075/
929-4688

STAMFORD, CT

Peter Rogers And Company
12 Pine Hill Ave.
(203)327-4170/327-7798

Royal Flowers And Candy, Inc.
90 Atlantic St.
(203)348-6917

STRATFORD, CT

Hovan's Flowers, Inc.
3633 Main St.
(203)378-2648/
800-944-8517

TRUMBULL, CT

*City Line Florist & Greenhouses
2978 Nichols Ave.
(203)378-7375

P J's Garden Exchange
4244 Madison Ave.
(203)261-3688

Wakeman Flower Shop
6923 Main St.
(203)261-3869/
800-492-5362

WESTPORT, CT

Miss Plum's Particular
#6 At Sconset Square - Myrtle Ave.
(203)226-4994

ALLENHURST, NJ

Allenhurst Floral Gallery
101 Main St.
(908)517-0373/
800-235-9008

ASBURY PARK, NJ

Flowers On Main
1020 Main St.
(908)775-8444

BAYONNE, NJ

Johnson The Florist
163 Broadway
(201)436-1414/
800-535-3404

Mount Carmel Flower Shoppe
12 E. 22nd St.
(201)339-1917

Sacalis Florist
575 Broadway
(201)437-1300/
800-722-2547

BELLE MEAD, NJ

B & C Flowers
Nelson's Corner Mall
31 Hwy. 206
(908)359-7771/
800-752-2967

BELLEVILLE, NJ

Flowerama
180 Washington Ave.
(201)759-0012

BERGENFIELD, NJ

*Bergenfield Florists, Inc.
154 S. Washington Ave.
(201)384-4885/
800-722-6277

*Broderick's Flowers & Gifts, Inc.
34 N. Washington Ave.
(201)384-1616/
800-966-1773

BLOOMFIELD, NJ

All Occasions Floral Designs
194 Broad St.
(201)743-1535/
800-272-3597

Bishop Phillips Florist
368 Broad St.
(201)748-0986/
800-254-7445

BOONTON, NJ

Bill's Village Florist
139 Hawkins Pl.
(201)334-0158/
800-TOP-BUDS

Rocky's Florist
125 Madison St.
(201)335-0444

***24-hour telephone service**

Available at any of these professional FTD Florists

BRIDGEWATER, NJ
*Stanley's Florist & Fruit Basket Shops
5 Locations-Satisfaction Guaranteed
(908)752-0090/
800-USA-SEND

CALDWELL, NJ
*Caldwell Flowerland
329 Bloomfield Ave.
(201)226-1309/
800-922-2499

CARLSTADT, NJ
Bruce's Floral Design
311 Hackensack St.
(201)460-1417/
800-229-1417

CARTERET, NJ
Design-Rite Of Carteret
268 Washington Ave.
(908)541-2324

CHESTER, NJ
*Flower Patch Florist, The
338 Main St.
(908)879-7737/
800-525-9013

CLARK, NJ
Clark Florist
12 Clarkton Dr./
Clarkton Shpg. Ctr.
(908)499-7878/
800-488-7851

*Madison Hill Floral
684 Madison Hill Rd.
(908)381-9888/
800-221-7934

CLIFTON, NJ
J. Michael's Florist & Gift Shoppe
315 Parker Ave.
(201)546-8787

Lexington Floral Shoppe
411 Lexington Ave.
(201)546-5544

*Wittman's Flowers & Gift Shop
1435 Van Houten Ave.
(201)473-7910

CLOSTER, NJ
Closter Florist
Expressive Design, Inc.
87 Closter Plaza
(201)768-6450/
800-682-0859

DENVILLE, NJ
Flowerfeats
3138 Rte. 10
(201)361-1622

DENVILLE, NJ *(Cont'd)*
Norman Florist, Inc.
3130 Rte. 10 W.
(201)442-1800/
800-728-5914

DOVER, NJ
*Sunnyside Florist & Greenhouses
148 E. Blackwell St.
(201)366-0470

DUNELLEN, NJ
*Stanley's Florist & Fruit Basket Shops
5 Locations-Satisfaction Guaranteed
(908)752-0090/
800-USA-SEND

EAST HANOVER, NJ
Hanover Floral Co.
61 Ridgedale Ave.
(201)887-5241

Potted Geranium, The
434 Ridgedale Ave.
(201)515-3433/
800-753-4009

EAST ORANGE, NJ
Rupp's Flower Shop
42 Central Ave.
(201)672-6012/
800-542-1241

Scott Flowers, Inc.
524 Central Ave.
(201)673-5353

EDISON, NJ
Flowers & Gifts By Kelly Anne
1963 Oak Tree Rd.
(908)494-7480

Flowers By Suzanne
2123 Oak Tree Rd.
(908)906-1818

Flowers By Wesley
1803 Lincoln Hwy.
(908)985-0373/
800-526-3305

*Metropark Florist
2 Locations To Serve You
(908)750-0959/
800-688-ROSE

ELIZABETH, NJ
Corbett's Flowers, Inc.
837 Grove St.
(908)354-1939/
800-338-1939

ELIZABETH, NJ *(Cont'd)*
Emilio's Bayway Florist
557 Bayway Ave.
(908)820-9330/
800-664-9331

ELMWOOD PARK, NJ
Elmwood Florist, Inc.
137 Broadway
(201)797-7473/
800-420-3156

ENGLEWOOD, NJ
*Art Flower Shop
38 E. Palisades Ave.
(201)568-4884/
800-568-4881

*Cedar Lane Flower Shoppe Of Englewood
313 W.Palisades Ave.
(201)567-4867/
800-283-4566

FAIR LAWN, NJ
Bryant's Fair Lawn Ave. Florist
23-53 Fair Lawn Ave.
(201)796-6633/
800-338-7905

Dietchs Florist
27-16 Broadway
(201)796-0688

FAIRFIELD, NJ
Fairfield Florist
380 Fairfield Rd.
(201)227-1444/
800-275-3653

FLORHAM PARK, NJ
Afton Florist, Inc.
177 Columbia Tnpk.
(201)377-0559/
800-835-6233

FORDS, NJ
Fords Flower Shop
455 New Brunswick Ave.
(908)738-7097/
800-873-6737

Forever Flowers
568 New Brunswick Ave.
(908)738-1720/
800-732-5365

FORT LEE, NJ
Hoebel Florist
1640 Center Ave.
(201)944-0092/
800-926-4415

FORT LEE, NJ *(Cont'd)*
*Metropolitan Plant & Flower Exchange
459 Main St.
(201)944-1050/
800-942-1050

FRANKLIN LAKES, NJ
Colony Florist & Gifts
762 Franklin Ave.
(201)891-2060/
800-6CO-LONY

FREEHOLD, NJ
Ambrosia Gardens Florist And Gifts
Poet's Square Sh. Ctr., Koslowski Dr.
(908)409-0252/
800-752-2241

Especially For You Florist & Gifts
39 W. Main St.
(908)431-0099/
800-762-7449

Hendrickson's Florist
26 Hwy. 33
(908)462-0737/
800-854-6015

HACKENSACK, NJ
Duby The Florist, Inc.
192-1/2 Main St.
(201)342-1428

*Hackensack Florist
294 Main St.
(201)343-6400/
800-783-0294

HAMBURG, NJ
*Jones Florist
Rte. 23, #221 S.
(201)827-3949/
800-851-3085

HARRINGTON PARK, NJ
Artistic Floral Designers
53 Blanch Ave.
(201)768-6523

HASBROUCK HEIGHTS, NJ
*Bill O'Shea's Florist & Gifts
109 Blvd.
(201)288-2300/
800-473-2303

*Heights Flower Shoppe
237 Blvd.
(201)288-5464/
800-525-3873

HILLSDALE, NJ
Hillsdale Floral Exchange
142 Broadway
(201)666-9191/
800-326-9191

***24-hour telephone service**

Available at any of these professional FTD Florists

HILLSIDE, NJ
Flower Cart
1192 Liberty Ave.
(908)354-0404

HOBOKEN, NJ
D'Angelo Florist & Gifts
523 Washington St.
(201)659-5242

D'Angelo Too
315 Willow Ave.
800-833-5864

*Vera's Florist
14 Paterson Ave.
(201)798-4661/
800-432-8372

HOHOKUS, NJ
Ho-Ho-Kus Flowers & Gifts
9 Sheridan Ave.
(201)445-6154/
800-927-1189

HOPATCONG, NJ
Get Potted Garden Florist
22 Lakeside Blvd.
(201)398-4516/
800-564-4516

HOWELL, NJ
Creative Designs Florist
4530 Rte. 9 S.
(908)367-2104/
800-877-4785

IRVINGTON, NJ
Jaeger Florist, Inc.
1083 Springfield Ave.
(201)375-4998

ISELIN, NJ
Phil Anderson's Florist
800 Green St.
(908)634-4063/
800-782-4933

JERSEY CITY, NJ
*Entenmann's Florists
311 Ocean Ave.
(201)433-0205/
800-882-6529

Joseph's Florist
3662 Kennedy Blvd.
(201)792-1065

*La Rose Florist
218 Old Bergen Rd.
(201)432-3747/
800-866-2314

*Scerbo-Aloi Florist, Inc.
545 Newark Ave.
(201)656-6086/
800-734-6327

KEANSBURG, NJ
Camerons Keansburg Florist
173 Port Monmouth Rd.
(908)787-1387

Designs In Bloom Flowers & Gifts
314 Carr Ave.
(908)787-0047/
800-451-6869

KEARNY, NJ
Kearny Florist
257 Kearny Ave.
(201)991-1873

LINCROFT, NJ
Lincroft Florist
642-D Newman Spring Rd.
(908)747-3060/
800-292-9060

LITTLE FALLS, NJ
Carlock's Holland Florist
11 Paterson Ave.
(201)256-0910/
800-348-3498

LIVINGSTON, NJ
Norman Florist, Inc.
25 E. Mt. Pleasant Ave.
(201)992-4344/
800-340-4344

LODI, NJ
Randazzo's Florist, Inc.
138 S. Main St.
(201)471-2910

LONG HILL TOWNSHIP, NJ
*Stirling Florist
283 Main Ave.
(908)647-1442/
800-647-3293

LYNDHURST, NJ
Lyndhurst Florist, Inc.
319 Ridge Rd.
(201)939-4484/
800-437-3819

MADISON, NJ
Coviello Flowers & Gifts
245 Main St.
(201)377-3055/
800-232-6604

J & M Plant & Wicker Imports
201 Main St.
(201)377-4740/
800-533-5112

MANASQUAN, NJ
Mueller's Flowers & Gifts, Inc.
245 Hwy. 71
(908)223-1884/
800-352-8259

MANVILLE, NJ
Gray's Florist
1 N. Main St.
(908)429-1004/
800-428-7673

MAPLEWOOD, NJ
Mc Clintock Florist
92 Baker St.
(201)762-3525

MAYWOOD, NJ
Maywood Florist
63 W. Pleasant Ave.
(201)342-9330/
800-640-9331

METUCHEN, NJ
Kaiser's Flowers
499 Main St.
(908)548-2518

MIDDLETOWN, NJ
Middletown Garden Center Florist
Hwy. 35
(908)671-2507/
671-1050

MIDLAND PARK, NJ
Jeff's Starflower Florist
14 Central Ave.
(201)444-8366/
800-359-8366

Schweinfurth Florist, Inc.
85 Hillside Ave.
(201)444-4760

MILLTOWN, NJ
Hanna's Florist
48 N. Main St.
(908)828-0617

MONROE TWP., NJ
Especially For You
302 Englishtown Rd.
(908)251-0099/
800-592-2203

MONTCLAIR, NJ
Gil Whitten Fine Flowers
575 Bloomfield Ave.
(201)744-7773

Montclair Florist, Inc.
314 Orange Rd.
(201)783-6365/
800-533-4682

MONTVILLE, NJ
Montville Florist
12 Main Rd., Rte. 202
(201)335-6886/
800-345-1082

MORRIS PLAINS, NJ
*Morris Plains Flowers & Gifts
674 Speedwell Ave.
(201)455-1414/
800-624-4661

MORRISTOWN, NJ
Elliott's Flower Shoppe, Inc.
143 Morris St.
(201)539-1500/
800-354-1501

Glendale Florist And Ghses, Inc.
383 South St.
(201)538-0500/
800-273-5603

*Speedwell Florist
139 Speedwell Ave.
(201)538-1454/
800-331-3331

NAVESINK-MIDDLETOWN, NJ
Flowers By Caroline
Hwy. 36 Valley Dr./ A&P Shopping Center
(908)872-9444

NETCONG, NJ
*Netcong Village Florist
49 Main St.
(201)347-4050/
800-800-4051

NEW PROVIDENCE, NJ
New Providence Florist
43 South St.
(908)464-7440/
800-924-7420

NEWARK, NJ
Colonial Flower Shop
1180 Raymond Blvd.
(201)622-5432/
800-777-0384

International Florist & Gift Shop
283-87 Lafayette St.
(201)465-7702/
800-852-8930

NEWTON, NJ
*Ward's Flowers & Gifts
430 Rte. 206 S.
(201)383-1080/
800-929-2737

***24-hour telephone service**

Available at any of these professional FTD Florists

NORTH BERGEN, NJ
*Angelina's On The Boulevard
2535 Kennedy Blvd.
(201)866-5557/
800-929-5459

NORTH BRUNSWICK, NJ
North Brunswick Florist & Gift Shop
561 Milltown Rd.
(908)246-0001/
800-720-0001

NORTH CALDWELL, NJ
Hillside Gardens Inc., Ghses. & Nursery
72 Grandview Ave.
(201)226-1220

NORTHVALE, NJ
Northvale Florist
155 Paris Ave.
(201)767-6189

NORWOOD, NJ
Carmona's Floral Design
450 Livingston St.
(201)784-3888

OAKLAND, NJ
Colony Florist & Gifts
400 Ramapo Valley Rd.
(201)337-0115/
800-6CO-LONY

OCEANPORT, NJ
*F.J. Foggia Florist, Inc. & Greenhouses
196 Monmouth Blvd.
(908)222-2999/
800-528-9749

OLD BRIDGE, NJ
Old Bridge Florist, Inc.
5 Marsad Dr., Rte. 516
(908)254-3064/
800-678-3064

ORADELL, NJ
River Dell Flowers & Gifts
241 Kinderkamack Rd.
(201)262-8118/
800-505-5152

PALISADES PARK, NJ
*Darlings Flower Shop
136 Broad Ave.
(201)944-2792/
800-547-4834

PARAMUS, NJ
*Flowers By Barbara Tyrrell
388 Forest Ave.
(201)262-6121/
800-443-0029

PARAMUS, NJ *(Cont'd)*
*Metropolitan Plant & Flower Exchange
840 Rte. 17 N.
(201)445-7101/
800-942-1050

PARK RIDGE, NJ
Peter Charles Florist
9 Hawthorne Ave.
(201)391-5365

PARSIPPANY, NJ
Personal Touch Florist, The
192 Parsippany Rd./ Greenhill Shpg. Ctr.
(201)887-7373/
800-831-2837

PARSIPPANY-TROY HILL, NJ
*Parsippany Flowers & Gifts
1121 Rte. #46
(201)334-5517/
800-624-4661

PASSAIC, NJ
*Flowers By Kracke
616 Main Ave.
(201)473-0800/473-5806

PATERSON, NJ
Halliwells Florist
396 Main St.
(201)684-4664/
800-400-9018

PERTH AMBOY, NJ
Kuchie's Alpine Florist
656 Amboy Ave.
(908)442-2737

Raritan Bay Flowers & Gifts
380 State St.
(908)826-6622

PLAINFIELD, NJ
Gray's Flowerland Fruiter & Greenhouses
Raymond Ave. & 1590 Rte. 22 E.
(908)757-0400/
800-428-7673

POMPTON LAKES, NJ
Lynn's Florist And Gift Shop
122 Wanaque Ave.
(201)835-2887/
800-245-9304

*Pompton Lakes Florist, Inc.
280 Wanaque Ave.
(201)835-0192/
800-475-3567

RAMSEY, NJ
Colony Florist & Gifts
22 W. Main St.
(201)327-0115/
800-6CO-LONY

RAMSEY, NJ *(Cont'd)*
Peters Flowers, Gifts & Greenhouse
25 N. Franklin Tnpk.
(201)327-0672/
800-247-0672

RED BANK, NJ
Colonial Flowers
5 E. Front St.
(908)741-4666/
800-506-6341

*Dean's Flowers
130 Broad St.
(908)842-0100/
800-621-DEAN

RIDGEFIELD PARK, NJ
House Of Flowers
222 Main St.
(201)641-5582

RIDGEWOOD, NJ
Schweinfurth Florist, Inc.
85 Hillside Ave, Midland Park
(201)444-4760

RIVER VALE, NJ
River Vale Flower Shop, Inc.
669-C Westwood Ave.
(201)666-0445/
800-266-0445

ROSELLE PARK, NJ
Jeanie's Florist & Fruit Baskets
103 E. Westfield Ave.
(908)245-6300

ROXBURY TOWNSHIP, NJ
Thoughtfulness Flowers
160 W. Rte. 10, Succasunna
(201)584-0505/
800-782-4891

RUTHERFORD, NJ
Rutherford Florist
67 Park Ave.
(201)935-4880

SAYREVILLE, NJ
*Miklos Floral Shop
215 Washington Rd.
(908)257-2444/
800-333-4675

Sayrewoods Florist & Gift Gallery
985 Rte. 9 N.
(908)727-2505/
800-526-8564

SCOTCH PLAINS, NJ
*Stanley's Florist & Fruit Basket Shops
Satisfaction Guaranteed, Plainfield
(908)752-0090/
800-USA-SEND

SECAUCUS, NJ
*Entenmann's Riverside Florist, Inc.
38 Meadowland Pkwy.
(201)864-2320/
800-882-6529

SHREWSBURY, NJ
Crystal Florist
464 Broad St.
(908)530-7077/
800-852-8413

SOMERSET, NJ
Lincoln Florist & Greenhouse, Inc.
36 S. Dover Ave.
(908)545-7600/
800-253-1660

SOMERVILLE, NJ
Fenn's Flower Barn & Greenhouse
1188 Millstone Rd., Hillsborough Twnshp.
(908)359-FENN/
800-353-5307

Flowers By Heaven Scent
96 N. Gaston Ave.
(908)526-1755/
800-442-6529

*Flower Lady, The
411 Rte. 206, Suite 15
(908)874-3990/
800-528-5854

SOUTH ORANGE, NJ
*Victor's Florist, Inc.
123 S. Orange Ave.
(201)762-2430/
800-944-3569

SOUTH RIVER, NJ
Main Street Florist & Gifts, Inc.
181 Main St.
(908)257-3419

Rusak's Flower Shop
87 Main St.
(908)254-0207/
800-233-2268

***24-hour telephone service**

Available at any of these professional FTD Florists

SPARTA, NJ
Redshaw's Flower Shop
2 Conestoga Trail
(201)729-5300

SPOTSWOOD, NJ
Richcraft Florist
& Greenhouse
454 Main St.
(908)251-4700

Roots Of Love Florist, Inc.
124 Main St.
(908)251-7730/
800-628-2415

SPRING LAKE HEIGHTS, NJ
Wall Flowers
207 Hwy. 71
(908)974-9092/
800-872-4638

SUCCASUNNA, NJ
Flowers By Mary Ann
139 Rte. 10
(201)584-6111/
800-870-9398

SUMMIT, NJ
Stahl-Del Duca Florist
& Gifts
434 Springfield Ave.
(908)273-2251

TEANECK, NJ
*Cedar Lane Flower Shoppe
457 Cedar Lane
(201)836-7106/
800-395-4566

*Teaneck Flower Shop, Inc.
1372 Teaneck Rd.
(201)833-1441/
800-833-1401

UNION, NJ
Fireside Florist, Inc.
2376 Morris Ave.
(908)686-2184/
800-686-2184

*Hollywood Florist &
Greenhouses, Inc.
1682-1700 Stuyvesant Ave.
(908)686-1838/
800-421-5976

Merten-Leahy-Burke Florist
1853 Morris Ave.
(908)686-0955/
800-395-5324

Walter The Florist
1354 Stuyvesant Ave.
(908)686-0920

WAYNE, NJ
*Bosland Flower Shop
1600 Ratzer Rd.
(201)942-3838

WAYNE, NJ *(Cont'd)*
Corner Florist
1055 Hamburg Tnpk.
(201)633-6950

*Victorian Florists And Gifts
157 Alp's Road Wayne
(201)694-7070

WEST ORANGE, NJ
Freytag's Flowers
419 Main St.
(201)325-2323/
800-833-1529

*Metropolitan Plant
& Flower Exchange
471 Mt. Pleasant Ave.
(201)736-0049/
800-942-1050

WESTFIELD, NJ
Shades Of Green
618 Central Ave.
(908)654-5522/
800-523-5523

Vance Florist
321 South Ave.
(908)232-2525/
800-942-9919

WESTWOOD, NJ
Tyrrells Florist
45 Westwood Ave.
(201)664-7133/
800-947-9246

Washington Florist
280 Pascack Rd.
(201)666-9194/
800-388-6198

WHIPPANY, NJ
*Whippany Flowers & Gifts
565 Rte. 10
(201)887-8585/
800-624-4661

WYCKOFF, NJ
Colony Florist & Gifts
637 Wyckoff Ave.
(201)891-0115/
800-6CO-LONY

AMITYVILLE, L. I., NY
Amityville Country Florist
222 Broadway
(516)691-3202

BALDWIN, L. I., NY
*Wicks Florist Gourmet
Baskets & Ghse.
2170 Grand Ave.
(516)223-8600/
800-4WI-CKS1

BAY SHORE, L. I., NY
Patthey Flowers &
Greenhouse
252 E. Main St.
(800)538-0031

BAYPORT, L. I., NY
Bayport Flower Houses, Inc.
940 Montauk Hwy.
(516)472-0014/
800-729-0822

BELLMORE, L. I., NY
Petite Florist
2701 Pettit Ave.
(516)221-3749

BOHEMIA, L. I., NY
Heaven's Scent Florist
& Plant Shoppe
1147 Locust Ave.
(516)567-2130/567-2142

BRENTWOOD, L. I., NY
Towers' Flower World
140 Heyward
(516)273-8276/
800-767-7645

BREWSTER, NY
Brewster Flower Garden, The
14 Main St.
(914)279-5471/
800-989-5471

BRONX, NY
Belmont Florist
2423 Arthur Ave.
(718)364-2600/
800-445-5405

Blossom Flower Shop, Inc.
3132 Bainbridge Ave.
(914)237-2511/
800-544-4401

Giordano's Pelham Bay
Florist, Inc.
1723 Crosby Ave.
(718)792-2522/
800-878-2522

Park Florist, Inc.
1915 Westchester Ave.
(718)828-6515/
800-448-1816

BROOKLYN, NY
Atkins-James Weir
Florist, Ltd.
160 Montague St.
(718)624-0270

Bayberry Florist
380 88th St.
(718)680-3444

Ben's Flower Shop
9518 4th Ave.
(718)833-3606/
800-950-2367

BROOKLYN, NY *(Cont'd)*
Family Florist, Inc.
9718 Flatlands Ave.
(718)257-2402/257-3309

*Floral Fantasy
3031 Quentin Rd.
(718)998-7060/
800-566-8380

Henry's Florist
8103 5th Ave.
(718)238-3838

Lindeman Florist
618 E. 16th St.
(718)434-3300/
800-856-2203

*Madison Florist
1326 Kings Hwy.
(718)375-6171/
800-660-4777

Marine Plaza Florist
2007 Flatbush Ave.
(718)338-7222/
800-447-6730

*Mc Govern Florist
240 Prospect Park W.
(718)768-6770/
800-734-9494

*Midtown Florist &
Nursery, Inc.
126 Flatbush Ave./
Opposite LIRR
(718)237-1500/
800-MID-TOWN

*Paradise Flower Shoppe
2671 Coney Island Ave.
(718)646-7545/
800-753-5693

*Park Slope-Weir Florist
750 Fifth Ave.
(718)768-0800/
800-734-9494

CAMBRIA HEIGHTS, NY
Flowers By Marilyn, Inc.
223-05 Linden Blvd.
(718)723-6790/
800-247-6271

CARLE PLACE, L. I., NY
Fichter Florist &
Greenhouses, Inc.
280 Glen Cove Rd.
(516)746-1310/
746-1405

***24-hour telephone service**

Available at any of these professional FTD Florists

CARMEL, NY
Carmel Flower Shop
Putnam Plaza
(914)225-4623

COMMACK, NY
Keffas, C. & Son Florists, Inc.
6162 Jericho Tnpk.
(516)499-4999

COPIAGUE, L.I., NY
Lakeside Village Florist
1175 Montauk Hwy.
(516)226-6125/
800-ITS-LOVE

DEER PARK, L. I., NY
Pat "N" Tom's Florist, Inc.
1934 Deer Park Ave.
(516)586-0368/
800-232-4743

EAST NORTHPORT, NY
Beckman's Florist
364 Larkfield
(516)368-8610

ELLENVILLE, NY
Ellenville Florist, Inc.
95 Canal St.
(914)647-8585

ELMSFORD, NY
*Cooke's Flowers, Inc.
295 Knollwood Rd.
(914)949-5020/
800-536-5020

FARMINGDALE, L. I., NY
Dinda Florist, Ltd.
316 Main St.
(516)249-2131

Manker's Quality Flowers & Greenhouses
120 Merritt Rd.
(516)249-0171/
800-851-0483

FARMINGVILLE, L. I., NY
Dale's Flowers From The Heart, Inc.
626 Horseblock Rd.
(516)698-0011/
800-696-6326

Farmingville Flower & Gift Shop, Inc.
1097 Portion Rd.
(516)736-0603

FLUSHING, L. I., NY
Adam's Florists, Inc. & Ghses.
162-06 46th Ave.
(718)359-7210

FLUSHING, L. I., NY
(Cont'd)
Diloreto & Drakes Florist & Ghse.
57-24 164th St.
(718)358-1636/
800-235-1636

*Flushing Florist & Gift Shop
192-06 Northern Blvd.
(718)357-4881/
800-221-0010

Hillcrest Flower Shop
179-07 Union Tnpk.
(718)969-8836

FOREST HILLS, NY
Austin Florist
72-32 Austin St.
(718)544-0195/
800-545-0196

FORT SALONGA, NY
Fort Salonga Florist
1019 Fort Salonga Rd.
(516)754-0800

FRANKLIN SQUARE, L. I., NY
Flower Shoppe, The
14 New Hyde Park Rd.
(516)354-4291/
800-829-4291

*Franklin Floral Co.
279 Franklin Ave.
(516)775-5577/
800-564-9387

FREEPORT, L. I., NY
Duryea Flower Shop
70 Guy Lombardo Ave.
(516)378-5579/
800-886-1409

GARDEN CITY, L. I., NY
Garden City Florist
173 7th St.
(516)747-2121/
800-BUN-CHES

GOSHEN, NY
Goshen Florist
47 W. Main St.
(914)294-8896/
800-854-8723

Tom's Greenhouses
123 Montgomery St.
(914)294-5233

GREENWOOD LAKE, NY
Rader's Florist
Corner Of Oak On Windermere
(914)477-9201

HARTSDALE, NY
*Cascade Florists Of Hartsdale
2 N. Central Ave.
(914)761-7766

HICKSVILLE, L. I., NY
Boos Flowers By Phyllis, Inc.
38 W. Village Green On New Bridge Rd.
(516)735-2244/
800-448-1036

Centerview Florist, Inc.
190 Old Country Rd.
(516)681-6682/
800-660-6682

Flowers By Peter Kenney
80 Newbridge Rd.
(516)931-7481

HIGHLAND MILLS, NY
Hunter Florist
15 Hollis St.
(914)928-6701

HOLBROOK, L. I., NY
Holbrook Floral
411 Furrows Rd.
(516)588-7888

HOPEWELL JUNCTION, NY
Bouquets By Christine & Sweet Shop
Rte. 82/Trinka Lane Plaza
(914)226-5182/226-8438

*Sabellico Greenhouses & Florist, Inc.
33 Hillside Lake Rd.
(914)226-5943/
800-476-1959

HUNTINGTON STATION, NY
Petal Florist
2024 New York Ave.
(516)427-5546/
800-922-9971

HYDE PARK, NY
*Green Oak Florist, The
17 Crum Elbow Rd.
(914)229-9111

ISLIP, L. I., NY
*Flowers By Chazz, Inc.
179 Islip Ave., Corner Of Moffitt Blvd.
(516)277-2101/
800-736-2101

JACKSON HGTS., L. I., NY
Green Theme Florist
75-01 37th Ave.
(718)476-1957/
800-468-4363

*Ultima Florals, Ltd.
81-02 37th Ave.
(718)478-2100/
800-385-8462

KERHONKSON, NY
Christian's Greenhouse, Ltd.
Rte. 209 & Sunset Drive
(914)626-5201

KINGS PARK, L. I., NY
*Kings Park Florist
41 Indian Head Rd.
(516)269-9059/
800-585-6119

KINGSTON, NY
Amber Floral
319 Wall St.
(914)339-1227

Burgevin's Florist
245 Fair St.
(914)331-0874/
800-868-6211

*Carriage House Florist
40 Thomas St.
(914)331-0320/
800-531-0320

Flower Nest
Kingston Plaza
(914)331-4440/
800-487-0114

LARCHMONT, NY
Larchmont Floral Designs
114 Chatsworth Ave.
(914)834-3036/
800-311-7971

LEVITTOWN, L. I., NY
Petite II Florist
3268 Hempstead Tnpk.
(516)735-7000/
800-872-5354

LIBERTY, NY
*Hillside Greenhouses
Kaempfer Lane
(914)292-5770/
800-733-5770

LINDENHURST, L. I., NY
*Evergreen Florist, Ghse. & Fruiterer
583 S. 7th St.
(516)226-0015/
800-736-0754

Little Flower Shop & Greenhouse, The
437 N. Wellwood Ave.
(516)226-1830

LONG ISLAND CITY, NY
Charles Florals
32-07 Broadway
(718)274-8463/
800-222-4386

***24-hour telephone service**

Available at any of these professional FTD Florists

LONG ISLAND CITY, NY
(Cont'd)
*Studio Arts Floral Decorators
25-26 30th Ave.
(718)728-7652/
800-479-1052

MANHASSET, L. I., NY
Manhasset Florist
25 Orchard St.
(516)627-6400

MASPETH, L. I., NY
Grand Florist
65-37 Grand Ave.
(718)326-1090/
429-2584

MASSAPEQUA, L. I., NY
*Flowers By Edward Of Massapequa, Inc.
1079 N. Broadway
(516)420-9180

MAYBROOK, NY
Lord's Homestead Florist, Ltd.
85 Homestead Ave.
(914)427-2038

MIDDLE VILLAGE, NY
Village Flower Shoppe
74-01 Metropolitan Ave.
(718)894-2251/
800-677-3747

MIDDLETOWN, NY
*Absolutely Flowers
169 Dunning Rd.
(914)342-6867/
800-724-0092

*Always In Bloom
27 Waverly Pl.
(914)343-4997/
800-538-7940

New Vernon Florist & Ghses., Inc.
R. F. D. 5
(914)386-2696

Oster's Florist
799 Rte. 211 E.
(914)692-4481/
800-692-4481

Spring Street Greenhouses
107-109 Academy Ave.
(914)343-6512

MINEOLA, L. I., NY
Mineola Florist & Gift Shop, Inc.
143 Mineola Blvd.
(516)294-1120/
800-273-4610

MINEOLA, L. I., NY
(Cont'd)
Plaza Florist
206 Station Plaza N.
(516)746-6642/
800-657-5167

MONROE, NY
Monroe Florist & Greenhouse
57 Gilbert St.
(914)782-8528/
800-448-1488

MOUNT VERNON, NY
*Fleetwood Florist
23 W. Grand St.
(914)668-3240/
800-824-8666

*Graceland Florist
527 Gramatan Ave.
(914)664-3111/
800-382-5852

N. BABYLON, L. I., NY
Glo-Dot Florists, Inc.
1158 Deer Park Ave.
(516)667-4700/
800-525-6368

Towers Flowers
1350 Deer Park Ave.
(516)242-0070

NANUET, NY
*Flowers By Dieter
Rte. 59 - 111 Nanuet Mall S.
(914)623-3454/
800-875-3454

NESCONSET, L. I., NY
*Flower Cart Of Nesconset, Inc., The
127 - 9 Smithtown Blvd.
(516)979-8848/
800-958-8958

NEW HYDE PARK, L. I., NY
City Line Florist, Inc.
1640 Hillside Ave.
516-354-9037
(718)343-5525

Clinton Florist & Nursery
2035 Hillside Ave.
(516)352-2022/
437-8040

NEW WINDSOR, NY
Floral Magic
Big V Plaza, Rte. 32
(914)562-6990

Forget-Me-Not Florist
634 Little Britain Rd./
Stewart Mall
(914)564-8343/
800-597-8343

NEW YORK, NY
Big Apple Florist
401 Seventh Ave.
(At 33rd Street)
(212)695-3173/
800-554-0001

*Irene Hayes Wadley & Smythe-Le Moult
1 Rockefeller Plaza
(212)247-0051

*Irene Hayes Wadley & Smythe-Le Moult
1211 Ave. Of The Americas
(212)247-0051

Macres 57th Street Corp.
173 W. 57th St.
(212)246-1600/
800-833-6796

*New York Flowers & Plant Exchange
209 W. 96th St.
(212)662-8850

Plant Shed, The
4252 Broadway
(212)928-0700

Seventy-Second Street Florist
260 E. 72nd St.
(212)737-1732/
800-899-3569

Windsor Florist II, Inc., The
1382 2nd Ave.
(212)734-4521/
800-734-4556

NEWBURGH, NY
Floral Magic
Newburgh Mall/
1067 Union Ave.
(914)566-0020

NORTH BELLMORE, L. I, NY
Colonial Flower & Gift Shop, Inc.
2510 Jerusalem Ave.
(516)785-2069

NORTH MERRICK, L. I., NY
Jaccard's Florist, Inc.
2204 Jerusalem Ave.
(516)826-6612

NYACK, NY
Vernon Church Flowers
84 N. Highland Ave.
(914)358-6330/
800-35N-YACK

OYSTER BAY, NY
English Country Flowers, Ltd.
221 South St.
(516)624-9871/
800-624-9870

OZONE PARK, L. I., NY
Jeremia's Florist
98-01 101 Ave.
(718)845-3250

PATCHOGUE, L. I., NY
Village Florist, The
157 Medford Ave.
(516)475-4295

PEARL RIVER, NY
Pearl River Florist
45 E. Central Ave.
(914)735-3366

PELHAM, NY
Tips Florist
299 Wolfs Lane
(914)738-6060/
800-348-8477

PINE BUSH, NY
Hearts & Flowers Florist
Main St.
Crn. Of Rte. 52 & 302
(914)744-2963/744-3596

PINE ISLAND, NY
*Black Meadow Florist
County Rte. 1
(914)258-5566/
800-355-1739

PLAINVIEW, L. I., NY
Ace Flower & Gift Shop, Inc.
353 S. Oyster Bay Rd.
(516)433-5565/
800-869-6342

PLEASANT VALLEY, NY
Blumen Barn
West Rd.
(914)635-3271

PORT CHESTER, NY
*Floral Fashions
502 Westchester Ave.
(914)937-3871

Village Greenery
141 S. Regent St.
(914)939-0778/
800-350-7251

PORT EWEN, NY
*Floral Cottage
188 Broadway
(914)331-5541/
800-531-5541

PORT JEFFERSON STN., NY
*Flowers By Maxine
519 Rte. 112
(516)473-1919/
800-564-1919

***24-hour telephone service**

Available at any of these professional FTD Florists

PORT JEFFERSON STN., NY
(Cont'd)

*James Cress Florist, Ltd.
36 Nesconset Hwy.
(516)473-7400/
800-473-7400

PORT JEFFERSON, L.I., NY

*Flower Garden
138 E. Main St.
(516)331-4950/
800-272-8069

PORT JERVIS, NY

Laurel Grove
Greenhouse, Inc.
15 High St.
(914)856-2713/856-4391

PORT WASHINGTON, L. I., NY

*Falconer, S. F., Florist, Inc.
8 S. Maryland Ave.
(516)767-0866

Port Washington
Flower Shop
59 Main St.
(516)767-0088/
800-698-6847

POUGHKEEPSIE, NY

Bock Florist, Inc.
11 Collegeview Ave.
(914)471-2020

Flower Barn & Greenhouse
261 Violet Ave.
(914)471-8484

RED HOOK, NY

Flower Basket, The
53 N. Broadway
(914)758-5611/800-320-4116

RHINEBECK, NY

*E.A. Coon & Co. Florist
Rte. 9
(914)876-3092

Wonderland Florist
E. Market St.
(914)876-4981

RICHMOND HILL, NY

Dennis Rigas Floral
Creations, Ltd.
115-16 Liberty Ave.
(718)641-7065/
800-821-9539

ROCKAWAY PARK, NY

Dragons Den
165 Beach 116th St.
(718)474-1800

*Georges Florist
231 Beach 116th St.
(718)634-4990

ROCKVILLE CENTRE, L. I., NY

Flowers By Schenone
239 N. Long Beach Rd.
(516)764-2772

RYE, NY

*Moraio Brothers, Inc.
64 Purchase St.
(914)967-4300

SHIRLEY, L. I., NY

Flower Gallery, The
442 William Floyd Pkwy.
(516)399-5579/
800-833-5570

SMITHTOWN, L. I., NY

*James Cress Florist, Ltd.
115 E. Main St.
(516)724-0333/
800-720-0333

SOMERS, NY

Whispering Pine Nursery
& Florist, Inc.
Rte. 6, Mahopac
(914)248-7444/248-5100

SPRING VALLEY, NY

*Spring Valley Florist
324 N. Main St.
(914)425-6366/
800-628-5245

ST. ALBANS, NY

*Berry's Florist, Inc.
18031 Linden Blvd.
(718)276-0573/
800-44B-ERRY

STATEN ISLAND, NY

Beuscher's Flower Shop
587 Bay St.
(718)447-0078/
800-531-9807

Carrolls Florist, Corp.
1461 Richmond Rd.
(718)351-5206/
800-827-5206

Chris Flower Shop & Ghses.
908 Clove Rd.
(718)442-2833

*Clark's House Of Flowers
1875 Victory Blvd.
(718)442-6453

*Flower Cart Florist
4085 Hylan Blvd.
(718)317-1262/
800-456-7673

Flower Lane Florists, Inc.
40 New Dorp Lane
(718)351-1131

STATEN ISLAND, NY
(Cont'd)

Flowers By Steven
2333 Hylan Blvd.
(718)980-1853/
800-238-1853

*Grasmere Florist &
Gift Shop
1152 Hylan Blvd.
(718)447-5092

*Gregorio's Florist
570 Forest Ave., W. Brighton
(718)442-5782/
800-645-7401

Kitty's Flowers Since 1939
1657 Richmond Rd.
(718)351-5500

*Moravian Florist
& Greenhouses
2286 Richmond Rd.
(718)351-4440/
800-733-2286

Mount Florist, Inc., The
6300 Amboy Rd.
(718)948-2700

*Richmond Florist
262 Nelson Ave.
(718)948-6400

SUNNYSIDE, NY

Avalon Florist, Inc.
47-06 Queens Blvd.
(718)786-1793/
800-800-3831

Sunnyside Florist
40-05 Queens Blvd.
(718)784-8226/
800-382-2156

UNIONDALE, NY

Flowers Of Long Island
151 E.A.B. Plaza
(516)832-7900

Uniondale Florist
959 Front St.
(516)486-2547/
800-435-0099

VALLEY STREAM, L. I., NY

Phil-Amy Florist
22 Rockaway Ave.
(516)825-1063/
800-474-4526

WALDEN, NY

Flowers By Anita
19 Orchard St.
(914)778-1157

WANTAGH, L. I., NY

Sunshine Shop Florist,
Cards & Gifts,The
3274 Railroad Ave.
(516)785-1313

WAPPINGERS FALLS, NY

Fernwood Floral Designs
57 South Ave.
(914)297-5199/
800-344-1199

WARWICK, NY

F.H. Corwin Florist
& Greenhouses
12-16 Galloway Rd.
(914)986-1116

WASHINGTONVILLE, NY

Blooming Grove Florist
Rte. 94 &
Station Rd. Square
(914)496-2152

*Candlelite Florist
3 Goshen Ave.
(914)496-6455

WHITE PLAINS, NY

Blossom Flower Shop,
Inc.
275 Mamaroneck Ave.
(914)237-2511/
800-544-4401

*Pretty Petals Plus
56 Mamaroneck Ave.
(914)997-8282/
800-231-4675

WHITESTONE, L.I., NY

*Whitestone Center Florist
Whitestone
Shopping Center
(718)767-0220/
800-537-0227

WOODHAVEN, L.I., NY

Karlson's Flowers, Inc.
84-11 Jamaica Ave.
(718)849-4225/
800-621-0205

WOODSTOCK, NY

Jarita's Florist
17 Tinker St.
(914)679-6161

YONKERS, NY

Blossom Flower Shop, Inc.
980 Mc Lean Ave.
(914)237-2511/
800-544-4401

*Cascade Florists
Of Yonkers
97 Yonkers Ave.
* Call-24-Hrs *
(914)965-8844

*Emil Yedowitz Florist
And Growers
169 Hunter Ave.
(914)476-6300/
800-564-6300

***24-hour telephone service**

OUR VIEW

The Editors of TV Guide Sound Off

Move *Murders* from Killer Slots

On behalf of all the frustrated viewers out there in TV Land, we, the editors of TV GUIDE, are writing to request immediate scheduling changes for this fall's best new series, ABC's *Murder One*, and one of TV's most popular series, *Murder, She Wrote*, on CBS. Never were there two shows more deserving of better treatment than these. And rarely have the networks so irked viewers with such confounding choices.

TONY ESPARZA/CBS

JERRY WOLFE/ABC

Prime suspects: ***Angela Lansbury*** *of CBS's "Murder, She Wrote" and* ***Daniel Benzali*** *of "Murder One."*

Sure, it made perfect sense for ABC to put its new heavy hitter up against NBC's resident powerhouse *ER* on Thursdays at 10 P.M./ET. But *Murder One*—the brainchild of *Hill Street Blues*, *L.A. Law*, and *NYPD Blue* creator **Steven Bochco**—has struck out. Forced to choose between it and *ER*, viewers are opting for the emergency room over the courtroom in droves. Still, it's clear *Murder One* has drawing power: The first three episodes, which aired in a more protected time slot on Tuesdays, scored double the ratings the struggling series now earns.

Less defensible than ABC's mishandling of *Murder One* is CBS's switching *Murder, She Wrote* from Sunday evenings at 8 to Thursdays at 8. As super-sleuth Jessica Fletcher, **Angela Lansbury** was a Sunday-night tradition for 11 years—finishing every season in the Nielsen Top 20—and the perfect companion to the night's other accomplished vet, *60 Minutes*. Since moving to Thursdays, opposite NBC's "Must See TV" lineup, Jessica has been DOA, recently ranking as low as 66 out of 105 shows. Meanwhile, the two sitcoms that replaced her on Sundays—*Cybill* and *Almost Perfect*—have never come close to pulling in as many viewers. *Cybill*, in fact, is doing far worse than it did in its original time slot on Mondays at 9:30. That's probably because likely *Cybill* watchers, thrust into another annoying program decision by cutthroat network schedulers, are tuning in to NBC's *Mad About You*.

If you ask us, ABC and CBS will both be guilty of homicide if they don't come up with another strategy in their respective *Murder* trials. We say: Find another spot on the schedule for *Murder One*, and move *Murder, She Wrote* back to Sundays where it belongs. *That's* what we call viewer-friendly TV. ■

SPECIAL REPORT

Networks Ready Replacement Shows

No "Friends." No "ER." Not even a "Frasier." Without a breakout hit, this has been less than a banner TV season. And with so many new shows and returning favorites playing musical time slots, many viewers are lost in the shuffle. The result: Ratings are down, and a number of series are on the way out. Here's a sampling of on-deck replacements the networks hope will bring audiences back.

BOB D'AMICO/ABC

Will ABC's "Champs" score with viewers?

ABC

• **Buddies:** Dave Chappelle and Chris Gartin star as fledgling filmmakers who run a video store.
Buzz: Spun off from *Home Improvement*, this sitcom could hit the nail on the head.
• **Champs:** Timothy Busfield, Ed Marinaro, Paul McCrane, and Kevin Nealon are former high-school hoopmates facing full-court midlife pressure.
Buzz: All industry eyes are focused on this first high-profile project from Steven Spielberg and friends' DreamWorks SKG.
• **Second Noah:** Daniel Hugh Kelly and Betsy Brantley star as adoptive parents of a multiethnic brood of kids.
Buzz: The first sign that Disney's merger with ABC spells a return to family fare.
• Also expect shows from Dana Carvey, Meredith Baxter, and the Muppets.

CBS

• **Bridges:** Don Johnson is a police inspector and part-time P.I. with ex-wife trouble.
Buzz: Originally slated for fall, this troubled show broke down as Don and Melanie Griffith were breaking up…again.
• **The Louie Show:** Comic Louie Anderson plays a Minnesota therapist.
Buzz: Can lovable Louie find happiness with *Murphy Brown*'s acerbic brain trust, Diane English and Joel Shukovsky?
• **Matt Waters:** Navy veteran turned daytime talker Montel Williams plays a navy veteran turned teacher.
Buzz: Another troubled fall holdover finally gets a shot.

NBC

• **Raising Caines:** Judge Reinhold and Mel Harris raise kids and their grandpa.
Buzz: A warm comedy from the producer of the much-missed *Wonder Years*.
•**3rd Rock from the Sun:** John Lithgow heads up a team of friendly aliens who alight on our planet to study the natives—including Jane Curtin.
Buzz: Think Curtin's Coneheads without the…accents. Then think how the Coneheads crashed at the box office.

FOX

• **Kindred: The Embraced:** Hot vampire-hunter C. Thomas Howell tracks cool bloodsucker Mark Frankel.
Buzz: Aaron Spelling hopes to do for the bat pack what he's done for the *Beverly Hills, 90210* brat pack.
• **The Last Frontier:** Jessica Tuck plays a pampered oil exec relocated to Alaska.
Buzz: It worked on *Northern Exposure*.
• **Profit:** A creepy Adrian Pasdar climbs the corporate ladder.
Buzz: Action producer Stephen Cannell tries soap with boardroom and bedroom intrigue. —*Ileane Rudolph, Annabel Vered*

TV GUIDE

Editor-in-Chief
Steven Reddicliffe
Sr. Vice President/Publisher
Suzanne M. Grimes

NATIONAL EDITORIAL

Managing Editor: Jack Curry
Senior Editors: Larry Closs, Janice Kaplan, Amy Paulsen Nalle
Critic: Jeff Jarvis
Senior Writer: Mary Murphy (L.A.)
Senior Reporter: Mike Hammer
Reporter: Ileane Rudolph
Associate Editors: Greg Fagan, Rick Schindler
Art Director: Ken Feisel
Associate Art Director: Andrew Steigmeier
Picture Editor: Hazel Hammond
Deputy Picture Editor: Janet Csadenyi
Los Angeles Bureau: Vincent Cosgrove (Chief), Julie True (Photos), Mark Schwed
Copy Chief: Elise J. Marton
Contributing Editors: Myles Callum, Hilary de Vries, Neil Hickey, Michael Logan, Stephanie Mansfield, David Rensin, Deborah Starr Seibel
Color Quality Consultant: Phillip Cassidy
Publicity Director: Rachel Breinin
Publicist: Mark Bracco

PROGRAMMING

Managing Editor: Steve Sonsky
Listings Editor: Renée Kline
Makeup Manager: Patricia Gallagher
Scheduling Manager: Beryl Shive
Natl. Market Manager: Eileen O'Malley Spangler
Deputy Listings Editor: Lizanne Torie
Deputy Makeup Manager: Victoria M. Robinson
Deputy Scheduling Manager: Linda Brunner
Eastern Market Manager: Gregory Murphy
Western Market Manager: Lawrence W. Moore
Associate Listings Editors: Alan Appel, A. Randall Barnshaw, Stuart Michaelson, Vicky Parente
Bureau Chief: Lawrence P. Carrington Jr. (L.A.)
Editorial Mgrs.: Mitchell Chernoff, Gail Anne Daltry, Rachel J. Dreyfus, Lindsay H. Henkels, Carol J. Morfesis, Gayle Ostermueller, Marcia Schad, Kitty Sheridan

BUSINESS AND ADMINISTRATION

Sr. Vice President/Circulation & Marketing: Charles M. Davis
Vice President/Chief Financial Officer: Wayne P. Campanelli
Vice President/Operations: Terry Materese
Vice President/Human Resources: Eileen Cross
Vice President/Business Development: Michael R. Weaver
National Advertising Director: Keith Baldwin
Eastern Advertising Director: Shelley Steinberg
Western Advertising Director: Rob Margolis
Advertising Marketing Director: Jacki Gordetsky
Corp. Research Director: Bruce Gershfield
Corp. Design Director: Jerry Alten
Production Director: Mary C. Dollinger
Production Consultant: Jim Marks

A News America publication

LETTERS

Folksy Fergie fascinates fans

I am writing to commend Janice Kaplan's excellent interview with the Duchess of York ["Fergie's Family Ties," Oct. 28]. How wonderful that Sarah Ferguson, after a few near misses, managed to escape the self-pitying, mudslinging trap that seems to ensnare the remainder of the royal family. She and Prince Andrew are to be congratulated for their efforts to give their daughters a stable, loving family life. Isn't it sad Charles and Di can't do the same?

Lonormi Manuel
Hazard, Ky.

Kudos to Janice Kaplan's article on Sarah Ferguson. It wasn't just another tabloid-type story; Fergie comes across like a "regular person," but with very special ideas. It made me want to have a chat with this royal mum.

Ann C. Cheek
Pinnacle, N.C.

I've never understood the Brits' aversion to Fergie. Of all the royals, she's the one I'd most like to know!

Susan B. Ivey
Palatka, Fla.

Bad X-ample

In "Good News About TV for Kids" [Oct. 28], you wrote that *X-Men* was a "loud, garish, inane" program and classified it as junk food for TV. I disagree. *X-Men* teaches about prejudice, and how people must stick together to get through hard times. Sure, I admit it's violent at times, but the X-Men are just protecting themselves and the whole human race. James Kaplan, I know you were trying to make a point, but next time be careful whom you dis.

R. Hackett
Mt. Pleasant, Mich.

Continued on page 71

• SOAP OPERA GUIDE™ •

BY SUSIE WETMORE AND TOM MITCHELL

All My Children

Last week (Nov. 13-17), Adam's challenge prompted Brooke to move in with him for a week. Louie harassed Julia at the coffee bar. Dimitri decided to go after Dr. Kinder. A crisis involving Kelsey devastated Maria.

Another World

Matt and Donna married, but Donna's doubts lingered. Vicky suspected that Grant was the key to finding Justine. Grant headed to Canada for a secret reunion with Justine. Threats hung over the hospital gala.

As the World Turns

John learned that he won't be reinstated at the hospital. Sam tricked Kirk into admitting he's faking his amnesia. As Rosanna dressed for her wedding, Carly arrived to see Mike. A fight escalated between Scott and his mother.

Bold and the Beautiful

Michael's inquisitiveness about fashion sketches prompted Sally to ban her from the office. But, thanks to Ridge, Michael got her answer. Dr. Carey evaluated Sheila for release from prison. Meanwhile, Lauren paid a visit.

Ann Limongello/ABC

The City: **Morgan Fairchild.**

The City

In the series' debut week, Manhattan media mogul Sydney Chase threw a cocktail party at her trendy SoHo loft for newcomers from Corinth. A disturbing letter awaited Angie at her new clinic. Two goons visited Buck's bar.

Days of Our Lives

Carrie and Austin found Sami in labor, and her delivery crisis brought Austin and Sami closer. Jennifer's emotional struggle over Jack continued; Peter set the stage for her to discover Jack's past with Laura. Tony finalized his plot.

General Hospital

Robin got her HIV-test results. Katherine gave Mac damaging info on Damian. Lucky and Emily returned to Port Charles, where Luke and Laura celebrated their anniversary. A.J.'s drunken driving had serious ramifications for Alan.

Guiding Light

Roger's machinations made Marcus a marked man. Brent's sister Cassie (Nina Landey) showed concern about his vendetta. The arrival of Holly's mom (Barbara Berjer) was a happy surprise. Reva followed Annie, Josh and the kids.

One Life to Live

Todd and Blair wed. Marty wanted to stay with Patrick, and their romance took a new turn. But more deadly danger loomed. Linda revealed nothing about Manzo on the stand. Alex claimed victory.

Young and the Restless

Nick tried to protect Sharon—at his own expense—but Sharon ended up testifying about Matt's rape. When Jill sweetened her offer, Ryan agreed to try out the new job. Chris set a wedding date. Victor and Hope agreed to a divorce.

TV GUIDE SOAP UPDATE HOTLINE
Miss your favorite soap? Call TV Guide's Soap Update Hotline and find out what you missed. Updates are available after 5 pm....
1-900-TV GUIDE
(1-900-884-8433)
99¢ per minute
Touch-tone phones only. If under 18, please get parental permission.
News America 900,
1211 6th Ave. N Y, NY 10036
(212) 852-7700

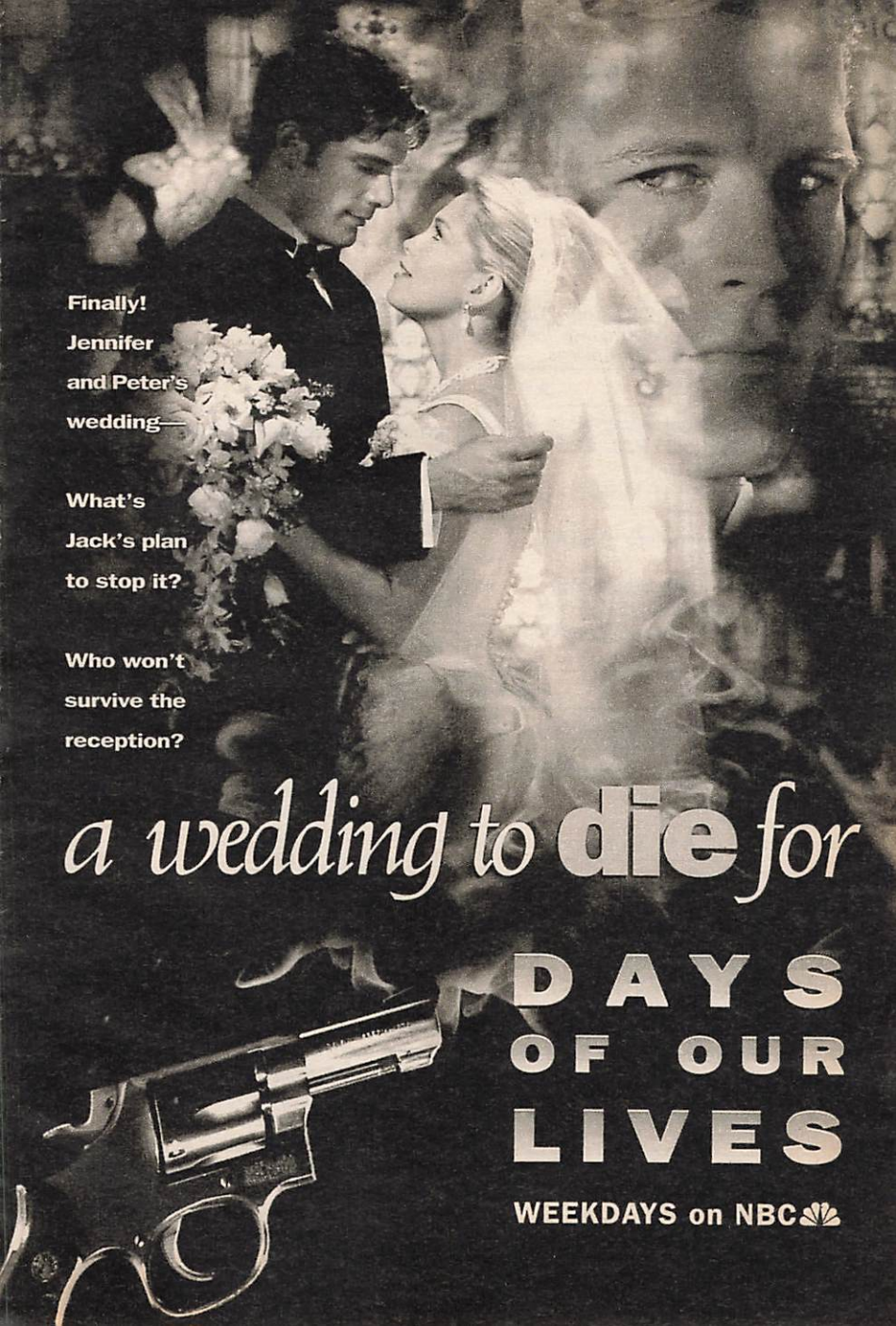
Finally!
Jennifer
and Peter's
wedding—
What's
Jack's plan
to stop it?
Who won't
survive the
reception?
a wedding to die for
DAYS
OF OUR
LIVES
WEEKDAYS on NBC

THISWeek

FOUR-STAR MOVIES

For your viewing—and VCR taping—guidance, here are all of the week's movies that have earned four stars in TV GUIDE's ratings.

SATURDAY, Nov. 18 ★★★★

The Lives of a Bengal Lancer 1 P.M. (AMC)
Cat on a Hot Tin Roof 7 P.M. (ENC)
Shane 8:05 P.M. (TBS)
The Odd Couple 8:10 P.M. (BRV)
Ben-Hur 11 P.M. (55)
Hail the Conquering Hero 12:30 A.M. (Early Sun.) (DIS)
Giant 1:10 A.M. (Early Sun.) (TBS)
Ben-Hur 1:30 A.M. (Early Sun.) (11)
The Odd Couple 2:15 A.M. (Early Sun.) (BRV)

SUNDAY, Nov. 19 ★★★★

Cat on a Hot Tin Roof 6 A.M. (ENC)
Hoop Dreams 12 noon (13)
Cat on a Hot Tin Roof 1:30 P.M. (ENC)
The Heiress 5 P.M. (AMC)
8 1/2 9:55 P.M. (TMC)
The Heiress 2:30 A.M. (Early Mon.) (AMC)

MONDAY, Nov. 20 ★★★★

Forrest Gump 9 A.M. (HBO)
Gigi 3 P.M. (ENC)
The 39 Steps 4 P.M. (BRV)
Raiders of the Lost Ark 8 P.M. (11)
Forrest Gump 8 P.M. (HBO)
The Grapes of Wrath 11 P.M. (BRV)
The African Queen 12 mid. (Early Tues.) (55)
Chinatown 1:15 A.M. (Early Tues.) (ENC)

TUESDAY, Nov. 21 ★★★★

From Here to Eternity 5 A.M. (SHO)
The Bridge on the River Kwai 10:30 A.M. (ENC)
The 39 Steps 12:30 P.M. (BRV)
The Bridge on the River Kwai 6:15 P.M. (ENC)
Five Easy Pieces 12 mid. (Early Wed.) (55)

WEDNESDAY, Nov. 22 ★★★★

Dances with Wolves 6:40 A.M. (TMC)
Marty 9:45 A.M. (TMC)
Sherlock Jr. 11:30 A.M. (AMC)
2001: A Space Odyssey 12 noon (HBO)
Sitting Pretty 4:05 P.M. (TMC)
Dances with Wolves 9 P.M. (TMC)
The Graduate 12 mid. (Early Thurs.) (55)
West Side Story 12 mid. (Early Thurs.) (TNT)
Seven Brides for Seven Brothers 3:15 A.M. (Early Thurs.) (TNT)

THURSDAY, Nov. 23 ★★★★

The Pride of the Yankees 7:45 A.M. (AMC)
The Grapes of Wrath 12:45 P.M. (AMC)
Forrest Gump 2 P.M. (HBO)
Miracle on 34th Street 4 P.M. (3)
Star Wars 7 P.M. (SCI)
The Sting 8 P.M. (55)
Star Wars 11 P.M. (SCI)
Guess Who's Coming to Dinner 12 mid. (Early Fri.) (55)
Forrest Gump 12 mid. (Early Fri.) (HBO)

FRIDAY, Nov. 24 ★★★★

Key Largo 10:15 A.M. (TMC)
Gentleman's Agreement 4:30 P.M. (AMC)
The Empire Strikes Back 7 P.M. (SCI)
Back to the Future 8 P.M. (11)
My Darling Clementine 8 P.M. (AMC)
The Empire Strikes Back 11 P.M. (SCI)
My Darling Clementine 12 mid. (Early Sat.) (AMC)
The Bridge on the River Kwai 2:45 A.M. (Early Sat.) (ENC)

THISWeek

HITS & MISSES REVIEWS BY TIM HOLLAND

Little Orphan Annie...The Beatles...Mary Higgins Clark

Annie: A Royal Adventure! (Sat., ABC)–Leapin' Lizards! Annie, the mop-topped redhead, is back in a fun-filled, non-musical tale that pits her and Daddy Warbucks (George Hearn) against the scheming Lady Hogbottom (Joan Collins in a wonderful comic turn), who plans to blow up Buckingham Palace so she can become the Queen of England. It's a delightful yarn, briskly told, with Ashley Johnson perfectly cast as Annie. My score (0-10): **8**

The Beatles Anthology (Sun., Wed., Thu., ABC) –Paul, George and Ringo (and John in archival clips) trace the long, winding and often bumpy road of the Beatles, from their Liverpool roots to Abbey Road, in this exhilarating firsthand account (see p. 10). While it's hardly an in-depth or critical look, it is a highly personal one, filled with candid comments, home movies and, of course, marvelous music. And this anthology is best when the music is at the forefront, speaking for itself, in long, uninterrupted excerpts from rare concert, TV and film footage. In these magic moments, the four are as fab as they've ever been. My score: **9**

BOB GREENE/CBS

MacLaine and Minnelli: *"The West Side Waltz"*

Mary Higgins Clark's Remember Me (Sun., CBS) –A Victorian mansion, rumored to be haunted, is the setting for a tepid would-be thriller starring Kelly McGillis as a grieving mom who's being driven to madness by an unseen, but very vocal, presence she believes is her deceased son. McGillis is exceptional in an underwritten role, but the mystery itself plays out conventionally with a pat and predictable ending. My score: **4**

Dead by Sunset (Sun., Mon., NBC)–A charming sociopath (Ken Olin) who is "comfortable with cruelty" kills one wife, humiliates another and terrorizes his three sons. It's yet another sordid, tabloid-like excursion into the mind of a madman, offering no new insights as it plods along aimlessly. It's just two nights of interminable abuse and agony. My score: **2**

Blue River (Tue., FOX) –This brooding Cain and Abel story about estranged brothers growing up in a small river town is populated with religious and teenage stereotypes who translate into unsympathetic and uninteresting characters. A fine cast, including Jerry O'Connell, Nick Stahl and Sam Elliott, is wasted. There is a surprising twist near the end, but by then the movie's beyond redemption. My score: **3**

The West Side Waltz (Thu., CBS)–Three Oscar winners (Shirley MacLaine, Liza Minnelli, Kathy Bates) star in a poignant character study of disparate women living in a New York apartment building. The plotless drama is a slow go at times, but it's continually enlivened by the trio's heartfelt and moving performances. My score: **6**

Note: Schedules vary in some areas.

A Thanksgiving Day menu—films, football and parades

BY RAY STACKHOUSE

A parents' guide to noteworthy programming for youngsters. Programs especially suitable for preschoolers are marked•

Thanksgiving, Johnny Carson once wisecracked, is a time when folks "travel thousands of miles to be with people they only see once a year. And then discover once a year is way too often."

But then, Johnny never met the Stackhouse clan. All you need to enjoy the day is the spirit of fellowship, food and, after dessert, football and films. Post-bird, the sports fans among us adjourn to the nearest TV to cheer against the bane of our existence, the Dallas Cowboys, as they try to beat the stuffing out of their annual turkey-day opponent. This year it's—no turkeys here—the Kansas City Chiefs (3 P.M. [ET] NBC), in what could be a Super Bowl preview. For an appetizer, those other Thanksgiving Day staples, the Detroit Lions, play the Minnesota Vikings at 12:30 P.M. on Fox.

Those not interested in football can repair to another room to relax with a good movie and enjoy all the comforts of "Home"—that place where Lassie comes and where Macaulay Culkin dwells alone.

Photofest

"Lassie Come Home": A dog and her boy (Roddy McDowall).

At 12:30 P.M., CBS dusts off the 1943 blue-ribbon favorite **"Lassie Come Home,"** about the determined collie who navigates a sea of hardships to return to the hearth of her beloved Yorkshire owners. A young Roddy McDowall (the Macaulay Culkin of the '40s, only with better manners) affectingly stiff upper-lips it as the dog's owner. At 8 P.M. on NBC, Culkin is left **"Home Alone"** when his large, bonehead, arithmetically challenged family lights out for Paris without him after they get the head count wrong. Left solo to defend the suburban manse against hilarious burglars Daniel Stern and Joe Pesci, little Mac proves a spunky and resourceful hero. And there's a holiday message to boot. Both films have been on before, but both are tried-and-true ★★★ crowd-pleasers sure to keep a houseful of young visitors occupied.

American Movie Classics lives up to its name with an early Thanksgiving Day menu celebrating "American Movie Heroes." First up is a baseball biopic double-header honoring Hall of Famers Dizzy Dean and Lou Gehrig. At 6 A.M., the first pitch is 1952's **"The Pride of St. Louis"** ★★★, with Dan Dailey taking the mound as the colorful and quotable backwoodsy Cardinals pitcher. Next up (at 7:45), Gary Cooper is outstanding as first baseman Gehrig in 1942's heartbreaking **"The Pride of the Yankees"** ★★★★. The hourlong baseball-film documentary **Diamonds on the Silver Screen** bats third (at 10 A.M.), followed by a Henry Fonda double feature in which he captivates as **"Young Mr. Lincoln"** (1939) ★★★, then gives the performance of a lifetime as disenchanted Okie migrant worker Tom Joad in 1940's **"The Grapes of Wrath"** ★★★★ (12:45 P.M.).

If parades are what get you in a proper holiday frame of mind, CBS and NBC follow stride for stride with a half dozen strutting

extravaganzas beginning at 9 A.M. The highlight: Santa's arrival at his holiday ho-ho-home away from home.

What's on for kids

SATURDAY, Nov. 18

Secret of Lizard Woman 5:30 A.M. (8) A troubled city teen (Bradd Bufanda) learns about his Native American heritage.
Saved by the Bell 11 A.M. (30); 12:30 P.M. (4) The odds are against the underaged students getting into a cruise-ship casino.
Hang Time 12 noon (4) The team puts aside petty disagreements when they get snowed in at the gym.
Movie 8 P.M. (7, 8) "Annie: A Royal Adventure" (1995) A TV-sequel that's a non-musical chapter in the escapades of the comic-strip favorite (Ashley Johnson).

SUNDAY, Nov. 19

Movie 6 P.M. (SHO) "The Song Spinner" (NR; 1995) A young girl (Meredith Henderson) helps bring the sound of music to a land where noise is not allowed.

WEDNESDAY, Nov. 22

Family Matters 7:30 P.M. (11) Steve and Laura plan a surprise birthday party for Myra (Michelle Thomas), who just might be on to them.

THURSDAY, Nov. 23

• **Movie** 12:30 P.M. (2) "Lassie Come Home" (1943) ★★★ The collie treks from Scotland to England in search of her master (Roddy McDowall). With Elizabeth Taylor.
Movie 8 P.M. (4, 30) "Home Alone" (1990) ★★★ A boy's family accidentally leaves him behind when they go on vacation.

FRIDAY, Nov. 24

Movie 8 P.M. (11) "Back to the Future" (1985) ★★★★ Michael J. Fox is a teen who time-travels to the '50s.

Some programs may have other airplays. For additional airplays, check the listings.

TV SCRAMBLR©

Find the words from the puzzle list. They can be read up, down, backwards, across or diagonally.

S	K	T	S	T	O	R	M	K	O	M	L
L	J	Z	N	H	S	M	J	V	H	I	B
E	M	H	A	O	S	H	E	Z	G	G	E
E	C	Z	D	C	R	R	O	H	L	V	B
T	E	O	F	P	C	F	T	W	A	L	Q
Q	B	X	L	A	R	N	M	W	E	D	X
L	F	C	S	D	I	E	T	R	R	R	Z
D	R	T	L	N	F	A	S	I	A	Y	S
N	E	S	G	O	E	R	Z	S	L	W	F
I	E	F	N	H	U	Z	O	I	U	M	O
W	Z	K	B	O	L	D	A	N	Z	R	G
C	E	X	L	E	W	H	Y	X	T	L	E

© Scrambl-Gram Inc.

WEATHER REPORT

CLOUDY
COLD FRONT
DRIZZLE
FOG
FREEZE
HAIL
HAZE
HEAT WAVE
LIGHTNING
OVERCAST
PRESSURE
SHOWERS
SLEET
SNOW
STORM
WARM FRONT
WIND

For puzzle solution, turn to page 195

THIS Week SPORTS

TV SPORTS HIGHLIGHTS

SATURDAY, Nov. 18

College Football 12 noon (7) Michigan at Penn State.
College Football 12 noon (8) Boston College at Syracuse.
College Football 12:30 P.M. (ESN) Indiana at Ohio State.
Women's Tennis 1 P.M. (MSG) WTA Tour Championships semifinal play.
NHL Hockey 1 P.M. (SC) Sabres at Devils.
Sports Show (CC) 2 P.M. (2) Women's Skating Championships.
Golf 2:30 P.M. (4, 30) Skills Challenge.
College Football 3:30 P.M. (7, 8) UCLA at USC.
Golf (CC) 4 P.M. (2, 3) Shark Shootout.
Ironman Triathlon 4 P.M. (4, 30) Taped on the Kona Coast of Hawaii.
College Football 5:30 P.M. (ESN) Alabama at Auburn.
College Football 6:30 P.M. (MSG) Oregon State at Oregon.
Figure Skating (CC) 8 P.M. (4, 30) Gold Championship.
NBA Basketball 8 P.M. (SC) 76ers at Nets.
Sports Saturday (CC) 8:30 P.M. (CNN)
College Football 8:30 P.M. (ESN) Notre Dame at Air Force.
Fútbol de la Liga Mexicana 9 P.M. (47) Monterrey vs. Morelia.
Boxing (CC) 10 P.M. (HBO) Whitaker-Rodriguez (welterweights).
Boxeo 11 P.M. (41) Rabanales-Rosario (gallos).

Continued on page 61

Program Note

NFL Football: NFL telecasts are subject to last-minute changes.

Home Team Telecasts

Saturday Nov.18	Sunday Nov.19	Monday Nov.20	Tuesday Nov.21	Wednesday Nov.22	Thursday Nov.23	Friday Nov.24
GIANTS						
	At Eagles 1:00 5 61					
JETS						
	Bills 4:00 4					
KNICKS						
	Grizzlies 8:00 MSG			At Cavaliers 7:30 MS2		
NETS						
76ers 8:00 SC		At Jazz 9:00 SC		At Clippers 10:30 SC		
DEVILS						
Sabres 1:00 SC			At Panthers 7:30 SC			
ISLANDERS						
				Kings 7:30 SC		At Sabres 7:30 SC
RANGERS						
			Penguins 7:30 MSG	At Penguins 7:30 MSG		

THIS Week

SPORTS

SATURDAY/*Continued from page 60*
Sports Saturday (CC) 11 P.M. (CNN)

SUNDAY, Nov. 19

Golf 1 P.M. (4) Skills Challenge.
NFL Football 1 P.M. (5, 61) Giants at Eagles.
Women's Tennis 1 P.M. (7, 8) WTA Tour Championships.
NFL Football 1 P.M. (30) Colts at Patriots.
Domingo deportivo 1 P.M. (41) Ftbol de la Liga Mexicana.
Women's Basketball 1 P.M. (ESN) Louisiana Tech vs. Connecticut.
Women's Basketball 3 P.M. (SC) Preseason NIT semifinal.
Golf (CC) 3:30 P.M. (2, 3) Shark Shootout.
NFL Football 4 P.M. (4) Bills at Jets.
Figure Skating 4 P.M. (7, 8) Skate America International.
Golf 4 P.M. (30) Skills Challenge.
Fútbol 4 P.M. (47)
NFL Football 4 P.M. (61) Cowboys at Raiders.
Women's Basketball 5:30 P.M. (SC) Preseason NIT semifinal.
NFL Football (CC) 8 P.M. (ESN) Oilers at Chiefs.
NBA Basketball 8 P.M. (MSG) Grizzlies at Knicks.

MONDAY, Nov. 20

College Basketball 2 P.M. (ESN) Michigan State vs. Chaminade.
NFL Football (CC) 9 P.M. (7, 8) 49ers at Dolphins.
NBA Basketball 9 P.M. (SC) Nets at Jazz.
College Basketball 9:30 P.M. (ESN) Vanderbilt vs. North Carolina.
College Basketball 12:30 A.M. (ESN) Santa Clara vs. UCLA.

TUESDAY, Nov. 21

College Basketball 7 P.M. (ESN) Maui Invitational semifinal.
NHL Hockey 7:30 P.M. (MSG) Penguins at Rangers.
NHL Hockey 7:30 P.M. (SC) Devils at Panthers.
NBA Basketball (CC) 8 P.M. (TNT) SuperSonics at Raptors.
Boxing 9 P.M. (USA) Byrd-Jackson (heavyweights).
College Basketball 9:30 P.M. (ESN) Maui Invitational semifinal.

WEDNESDAY, Nov. 22

College Basketball 6 P.M. (ESN) Preseason NIT Tournament semifinal.
NHL Hockey 7:30 P.M. (MSG) Rangers at Penguins.
NBA Basketball 7:30 P.M. (MS2) Knicks at Cavaliers.
NHL Hockey 7:30 P.M. (SC) Kings at Islanders.
NBA Basketball 8 P.M. (TBS) Bulls at Spurs.
College Basketball 8:30 P.M. (ESN) Preseason NIT Tournament semifinal.
College Basketball 10:30 P.M. (ESN) Maui Invitational.
NBA Basketball 10:30 P.M. (SC) Nets at Clippers.

THURSDAY, Nov. 23

College Football 10:30 A.M. (SC) Sacred Hearts at St. John's.
College Football (CC) 11 A.M. (7, 8) Georgia at Georgia Tech.
NFL Football 12:30 P.M. (5, 61) Vikings at Lions.
NFL Football 4 P.M. (4, 30) Chiefs at Cowboys.
Figure Skating 4 P.M. (5, 61) Skate International of France.
College Football 8 P.M. (ESN) Baylor at Texas.
College Basketball 12:30 A.M. (ESN) Old Dominion vs. Duke.

FRIDAY, Nov. 24

College Football 11 A.M. (7, 8)
NHL Hockey 1 P.M. (ESN) Kings at Bruins.
College Basketball 2 P.M. (MSG) UC (Irvine) vs. Siena.
College Football 2:30 P.M. (7)
College Football (CC) 2:30 P.M. (8) Oklahoma at Nebraska.
College Football 4 P.M. (ESN) Pitt at West Virginia.
College Basketball 4 P.M. (MSG) St. John's vs. Niagara.
College Basketball 7:30 P.M. (ESN) Kentucky vs. Maryland.
NHL Hockey 7:30 P.M. (SC) Islanders at Sabres.
NBA Basketball (CC) 8 P.M. (TNT) Bulls at Jazz.
College Basketball 9:30 P.M. (ESN) Preseason NIT Tournament.
College Basketball 12 mid. (ESN) Great Alaska Shootout semifinal.

THE BOX. Some call TV the "idiot box" or "boob tube." But it may be the greatest entertainment and information medium ever created. TV GUIDE is a magazine for people who take television and television viewing seriously. If you read TV GUIDE every week, you're not just sitting blankly in front of the box. You're informed and involved. And that's an important difference.

Channels Listed in the New York Metropolitan Edition

(BW) Black-and-white (CZ) Colorized version

Broadcast Stations*

—New York City—
- 2 WCBS (CBS) 02*
- 4 WNBC (NBC) 04
- 5 WNYW (Fox) 05
- 7 WABC (ABC) 07
- 9 WWOR (UPN) 09
- 11 WPIX (WB) 11
- 13 WNET (PBS) 13
- 25 WNYE (PBS) 25
- 31 WNYC (PBS) 31
- 47 WNJU (TEL) 06

—Long Island—
- 21 WLIW (PBS) 21

—Riverhead—
- 55 WLIG (Ind.) 10

—Paterson—
- 41 WXTV (UNI) 12

—Montclair—
- 50 WNJN (NJN) 50

—Hartford—
- 3 WFSB (CBS) 03
- 30 WVIT (NBC) 30
- 61 WTIC (Fox) 61

—New Haven—
- 8 WTNH (ABC/WB) 08

—Waterbury—
- 20 WTXX (UPN) 20

—Stamford—
- 49 WEDW (PBS) 14

WB refers to the Warner Bros. Television Network and UPN stands for the United Paramount Network.

Chs. 13, 21, 25, 49 and 50 schedule instructional programs during the school year.

Though not listed in this edition, the following stations are available to some viewers:
- 43 WHAI, a shop-at-home, commercial-program station in Bridgeport.
- 54 WTBY, a Trinity Broadcasting Network station in Poughkeepsie.
- 58 WNJB, in New Brunswick, offers the same programs as Ch. 50 in Montclair.
- 62 WTZA, an independent, news and information station in Kingston, N.Y.
- 63 WMBC, an independent, religious and general-entertainment station in Newton.
- 67 WHSI, a Home Shopping Network station in Smithtown.
- 68 WHSE, a Home Shopping Network station in Newark.

Cable TV*

- (A&E) A&E Network 39*
- (AMC) American Movie Classics 35
- (BET) Black Entertainment Television 57
- (BRV) Bravo54
- (CNB) CNBC 23
- (CNN) Cable News Network 42
- (COM) Comedy Central 26
- (CSP) C-SPAN 28
- (DIS) The Disney Channel 53
- (DSC) The Discovery Channel 37
- (E!) E! Entertainment TV 63
- (ENC) Encore 92
- (ESN) ESPN 34
- (FAM) The Family Channel 47
- (FX) fX 74
- (HBO) Home Box Office 33
- (LIF) Lifetime 46
- (MAX) Cinemax 45
- (MSG) Madison Square Garden Network 19
- (MS2) Madison Square Garden Network 2 27
- (MTV) Music Television 48
- (NIK) Nickelodeon 38
- (SC) SportsChannel 59
- (SCI) Sci-Fi Channel 89
- (SHO) Showtime 41
- (TBS) TBS SuperStation 43
- (TLC) The Learning Channel 51
- (TMC) The Movie Channel 58
- (TNN) The Nashville Network 49
- (TNT) Turner Network Television 52
- (USA) USA Network 44
- (VH1) VH1 62†

†VH1 listings appear in prime time only.

***VCR Plus+ Instant Programmer™.** The numbers that appear above next to each broadcast and cable channel, as well as the PlusCode™ numbers on most daily listings, are for the convenience of viewers who own VCR Plus+ devices for VCR taping. Owners of these devices should follow the directions in the owner's manual. Call 1-800-4321-VCR for further information. VCR Plus+ and PlusCode are trademarks of Gemstar Development Corporation. PlusCode numbers copyright 1995 GDC. All rights reserved.

The following channels are also offered by some cable systems. **Cable Satellite Public Affairs Network (C-SPAN)** and **C-SPAN 2** cover House and Senate sessions, respectively, as well as Congressional hearings and public affairs programming. Check listings for details on C-SPAN. **Cable Television Network of New Jersey (CTN)** offers family-entertainment and community-service programming. **CNN Headline News** offers continuous news capsules. **Country Music Television (CMT)** consists primarily of music videos. **Court TV** provides coverage of court trials nationwide. **Eternal Word Television Network (EWTN), Faith & Values Channel, The Inspirational Network, National Jewish Television (NJT)** and **Trinity Broadcasting Network** are religious and family-entertainment channels. **Home Shopping Network** and **QVC** are shop-by-phone servicng. **The Travel Channel** provides information on business and leisure travel. **The Weather Channel** reports on national and local weather.

Cable Viewers: As a result of FCC rules on Syndicated Exclusivity, you may find programs on out-of-town stations either blacked out or replaced with alternative programming provided by your cable system.

Symbols for hearing-impaired viewers: (CC) Closed-captioned (OC) Open-captioned (SL) Sign language

This Week's TV Programs

TELEVISION GUIDE ®
CABLE TV GUIDE ®
BEGINNING SATURDAY,
NOVEMBER 18, 1995

MORNING

5 AM (4) (30) NIGHTSIDE CONTINUES
(5) INFOMERCIAL
(7) INFOMERCIALS *1:30*
(9) SPREE—Shopping *1:00* 955789
(13) AMERICAN EXPERIENCE (CC) *1:00*
"Chicago 1968" recalls events leading to the confrontation between the police and anti-Vietnam War protesters during the Democratic National Convention. 593963
(20) SPREE—Shopping *2:00* 291789
(21) FACES OF CULTURE *1:00* 937963
(47) PROGRAMAS COMERCIALES *2:00*
(61) OUT OF THIS WORLD—Comedy 698079
(BRV) I, CLAUDIUS—Drama *1:00* 812418
(CNN) SPORTS 403383
(NIK) DRAGNET—Crime Drama 834429
(SCI) INFOMERCIALS *4:00*
(TMC) MOVIE—Comedy *1:55* ★★ 2977215
"The Guru." Rita Tushingham, Michael York.
(USA) BOSOM BUDDIES—Comedy 438079
5:05 (2) TOP COPS 7288789
(MAX) MOVIE—Science Fiction *1:30* 5754079
"New Crime City: Los Angeles 2020."
5:25 (SHO) MOVIE—Musical *1:35* ★ 72343418
"Rappin." Mario Van Peebles, Tasia Valenza.
5:30 (4) INFOMERCIAL
(5) DARKSTALKERS—Cartoon 61128
(8) SECRET OF LIZARD WOMAN (CC)—Children *1:00* 966532
(11) DRAGON BALL—Cartoon 18050
(30) CALIFORNIA DREAMS (CC) 264654
(55) YOUR NEW HOUSE 98296
(61) OUT OF THIS WORLD—Comedy 340895
(BET) NEW BEGINNING—Religion 780499
(CNB) INTERNATIONAL BUSINESS VIEW 24186
(CNN) EARTH MATTERS—Magazine 227944
(NIK) I LOVE LUCY (CC)—Comedy (BW) 607166
(TBS) ANDY GRIFFITH—Comedy 214470
(TNT) GILLIGAN'S ISLAND—Comedy (BW) 524895
(USA) BLOOMBERG INFORMATION TELEVISION—Business *1:30* 168789
6 AM (2) INFOMERCIAL
(3) NICK NEWS—Children 37147
(4) COAST GUARD 35789
(5) MONSTER MANIA—Cartoon 64215
(9) WORLD AHEAD—Religion 93741
(11) NEWS CLOSE-UP 28437
(13) ASIA NOW—Report 62895
(21) MOVIE—Western (BW) *1:00* ★★ 61234
"Across the Plains."
(30) HANG TIME (CC)—Teenagers 267741
(31) HAITI PREMIERE CLASSE *2:30* 968234
(41) PROGRAMAS COMERCIALES *1:00*
(55) CAPTAIN PLANET (CC)—Cartoon 91383

HOW TO USE THE VCR Plus+® SYSTEM.

The PlusCode® numbers next to our program listings are for the convenience of viewers who own the VCR Plus+® Instant Taping System.

(7) One Life To Live 2834
(11) Gilligan's Island 2742
Turtle racing is the latest fad on the island.

To tape a show:

- Enter its PlusCode number.
- Choose whether to record it once, weekly or daily.
- Watch whenever you want.

Some helpful phone numbers:

For product description, call 1-800-258-4VCR
For customer service, call 1-800-432-1VCR
For PlusCode numbers not listed here, call 1-900-454-PLUS (95¢ a min.)

The VCR Plus+ system is available as a feature in major VCR brands and as a stand-alone, remote-control unit.

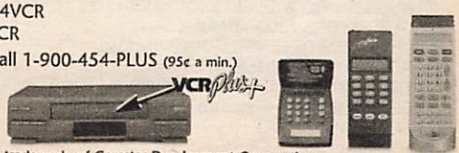

VCR Plus+®, PlusCode® and "Instant Programmer"® are trademarks of Gemstar Development Corporation.

(61) PERFECT STRANGERS (CC) 310654
(A&E) LOVEJOY—Mystery *1:00* 952128
(BET) (CNB) INFOMERCIALS *2:00*
(CNN) NEWS—Ralph Wenge
(DIS) MOUSERCISE (CC)—Children 147760
(E!) COMING ATTRACTIONS 338050
(ESN) RACEHORSE DIGEST 142654
(FX) PERSONAL FX *1:00* 7941321
(MTV) VIDEOS 868215
(NIK) MR. WIZARD'S WORLD—Science 677925
(SC) SCOREBOARD CENTRAL *1:00* 752091
(TBS) ANDY GRIFFITH—Comedy 224857
(TNT) MOVIE—Drama *2:00* ★★ 574050
"Pursuit." (1975) Action yarn centering on an Indian warrior stalking a wounded Army scout. Ray Danton, DeWitt Lee, Troy Nabers.

6:05 (AMC) MOVIE—Drama *1:50* ★★ 81600166
"Song of Scheherazade." Jean-Pierre Aumont.

6:30 (2) FIELD TRIP—Children 50963
(3) BEAKMAN'S WORLD (CC)—Children 54789
(4) MOTORWEEK 45031
(5) NOT JUST THE NEWS 45627
(7) JELLY BEAN JUNGLE—Children 90505
(8) FUDGE (CC)—Children 98147
(9) (LIF) INFOMERCIALS *2:00*
(11) BEST TALK 34963
(13) WORLD:COMM—Discussion 69234
(30) IT'S YOUR BUSINESS—Debate 92166
(55) FEED YOUR MIND!—Children 47437
(61) HARDY BOYS—Mystery *1:00* 690383
(CNN) PARENTING TODAY—Magazine 238925
(DIS) MOUSE TRACKS (CC)—Cartoon 171692
(E!) FEATURES 244147
(ESN) SPORTSCENTER *1:00* 437215
(FAM) BACKYARD AMERICA—Gardening 801895
(HBO) MOVIE—Comedy *1:30* 214586
"Magic Kid 2." Ted Jan Roberts, Stephen Furst, Dana Barron, Don Gibb.
(MTV) BROTHERS GRUNT—Cartoon 809437
(NIK) FLIPPER—Drama 625437
(TBS) BETWEEN THE LINES *:35* 2658857

6:35 (MAX) MOVIE—Western *1:50* ★★ 53462760
"100 Rifles." Jim Brown, Raquel Welch.

6:55 (TMC) MOVIE (CC)—Biography *2:00* ★★
"Jesus." Brian Deacon, Rivka Noiman. 1542925

7 AM (2) BILL NYE THE SCIENCE GUY (CC) 70215
(3) IRON MAN—Cartoon 67741
(4) (30) TODAY *2:00* 94895/60924
Scheduled: Andy Pargh demonstrates the latest computer-game software.
(5) GADGET BOY AND HEATHER 25789
(7) HAPPY NESS—Cartoon 10857
(8) BUGS BUNNY & TWEETY (CC) *1:00* 13128
(11) GLADIATORS 2000—Children 54215
(13) AMERICA'S DEFENSE MONITOR 89586
(20) NEWS FOR KIDS 32895
(21) TAI CHI INNERWAVE—Exercise 16296
(25) SIT AND BE FIT—Exercise 50654
(41) SERA ANUNCIADO
(47) LEROY JENKINS—Religion 16031
(55) INFOMERCIALS *2:00*
(A&E) MOVIE—Drama *2:00* ★★ 338499
"Carnival Story." (1954) Steamy melodramatics involving a sexy Fraulein (Anne Baxter) with several men in a touring American carnival. Joe: Steve Cochran. Frank: Lyle Bettger.
(CNN) SATURDAY MORNING *3:00* 290215
(COM) RHODA—Comedy 58296
(DIS) MOVIE (CC)—Cartoon *1:25* 4340857
"Lifestyles of the Rich and Animated."
(E!) TALK SOUP *1:00* 687963
(ENC) MOVIE (CC)—Cartoon *1:30* ★★★
"The Secret of NIMH." 8619963
(FAM) AMERICAN BABY—Health 521147
(FX) SWISS FAMILY ROBINSON *1:00* 3664437
(MTV) ODDITIES—Cartoon 529789
(NIK) ARCADE—Game 345789
(SC) INFOMERCIAL
(SHO) RICHARD SCARRY (CC)—Cartoon 983963
(USA) INFOMERCIALS *2:30*

7:05 (TBS) FEED YOUR MIND! (CC) 7090963

7:30 (2) NICK NEWS—Children 82050
A discussion of the Children's Television Act, which requires broadcasters to air shows that meet the "educational and informational" needs of children. Also: a Spam-carving contest; whether zoo's are good for animals.
(3) FANTASTIC FOUR—Cartoon 86676
(5) PRINCESS GWENEVERE—Cartoon 59316
(7) (20) MADISON'S ADVENTURES GROWING UP WILD—Children 22692/11302
(11) A.J.'S TIME TRAVELERS (CC) 66050
(13) THINK TANK—Discussion 91321
(21) DOCTOR IS IN—Health 28031
(25) STRETCHING FOR LIFE—Yoga 79789
(41) (47) PROGRAMAS COMERCIALES *1:00*
(61) BABY HUEY—Cartoon 981166
(COM) RHODA—Comedy 60031
(ESN) ULTIMATE OUTDOORS—Pearson 711708
(FAM) HEALTHY KIDS—Magazine 500654
(MTV) VIDEO COUNTDOWN *2:00* 981586
(NIK) WILDSIDE—Children 324296
(SC) SCOREBOARD CENTRAL 449505
(SHO) OWL/TV—Children 962470

7:35 (TBS) SCOOBY DOO—Cartoon 5166505

7:50 (AMC) MOVIE—Crime Drama (BW) *1:45* ★★★
"Kiss of Death." Victor Mature. 46019321

8 AM (2) TIMON & PUMBAA (CC)—Cartoon 11437
(3) SING ME A STORY (CC)—Children 76073
(5) (61) WHERE IS CARMEN SANDIEGO? (CC)—Cartoon 26383/901895
(7) (8) WINNIE THE POOH (CC) 51079/42321
(11) ANIMANIACS—Cartoon 53012
(13) WALL STREET WEEK (CC) 31988
(20) SONIC THE HEDGEHOG—Cartoon 22944
(21) WILD AMERICA (CC)—Wildlife 73692
(25) TAI CHI INNERWAVE—Exercise 28166
(49) BARNEY & FRIENDS (CC)—Children 97470
(BET) (CNB) INFOMERCIALS *1:00*
(COM) BENNY HILL—Comedy *1:00* 518924
(CSP) SATURDAY JOURNAL *2:00* 46963
(E!) ONE DAY AT A TIME—Comedy 996963

(ESN) FLY FISHING VIDEO MAGAZINE 726505
(FAM) POPEYE—Cartoon 522741
(FX) OKAVANGO—Drama 4189215
(HBO) HAPPILY EVER AFTER (CC) 5576166
(NIK) DOUG—Cartoon 346383
(SC) KID CLUB—Fitness 352505
(SHO) MOVIE (CC)—Comedy *1:25* ★ 4996741
"Mr. Nanny." Hulk Hogan, Sherman Hemsley.
(TNT) HONDO—Western *1:00* 868876
8:05 (TBS) CARTOON PLANET *1:00* 5140321
8:25 (MAX) MOVIE (CC)—Comedy *1:35* ★ 74336418
"Once Bitten." Lauren Hutton, Jim Carrey.
8:30 2 (3) TIMON & PUMBAA (CC) 10708/26514
5 (61) EEK!STRAVAGANZA (CC)—Cartoon 25654/900166
7 (8) FREE WILLY (CC) 43050/41692
9 INFOMERCIALS *2:00*
11 SYLVESTER & TWEETY—Cartoon 52383
13 ADAM SMITH—Economics 81429
20 GADGET BOY AND HEATHER 21215
21 ROD & REEL: STREAMSIDE 72963
25 METRO MAGAZINE *1:00* 977876
31 JAPAN TODAY—Documentary *:40* 1797857
41 CANTINFLAS Y SUS AMIGOS 50925
47 THIRD WORLD *1:30* 89673
49 DUDLEY THE DRAGON 96741
(DIS) BRAVE LITTLE TAILOR—Cartoon 2323944
(E!) ONE DAY AT A TIME—Comedy 995234
(ESN) UNDER WILD SKIES—Hunting 725876
(FAM) MARIO ALL-STARS—Children 521012
(FX) OKAVANGO—Drama 4188586
(HBO) WIZARD OF OZ (CC)—Cartoon 727234
(LIF) INFOMERCIALS *2:30*
(NIK) RUGRATS (CC)—Cartoon 345654
(SC) COLLEGE HOCKEY USA 351876
8:40 (DIS) MICKEY'S FIELD TRIPS (CC) 31050031
8:45 (ENC) MOVIE—Comedy *1:45* ★★ 83297895
"Critic's Choice." Bob Hope, Lucille Ball.
8:55 (TMC) MOVIE (CC)—Comedy *1:45* ★★★
"Barcelona." Taylor Nichols. 16276079
9 AM 2 (3) ALADDIN (CC)—Cartoon 94760/98586
4 SATURDAY TODAY IN NEW YORK *2:00* 46760
5 (61) POWER RANGERS (CC) 49234/991418
The Rangers face Rita's father Master Vile, who's determined to destroy Earth, with the aid of the nearly invincible monster Globbor. Part 1 of three. Billy: David Yost. Tommy: Jason David Frank. Rocky: Steve Cardenas. Adam: Johnny Yong Bosch. Aisha: Karan Ashley.
7 (8) DUMB & DUMBER (CC) 34302/32944
11 ANIMANIACS—Cartoon 76963
13 WASHINGTON WEEK (CC) 29079
20 PRINCESS GWENEVERE—Cartoon 45895
21 WOODWRIGHT'S SHOP (CC) 63215
30 NEWS
41 HORA DE LOS TIGRITOS *1:00* 78429
49 MAGIC SCHOOL BUS (CC) 10321
50 TIME TO GROW *1:00* 518234
55 INFOMERCIALS *2:00*
(A&E) WILDLIFE MYSTERIES *1:00* 680499
(BET) STORYPORCH—Children 340760
(CNB) STRICTLY BUSINESS—Debate 58383
(COM) MOVIE—Comedy *2:00* ★★ 31031
"Cinderfella." (1960) The old fairy tale, reversed and updated to suit rambunctious Jerry Lewis. Judith Anderson, Ed Wynn.
(DIS) MOVIE (CC)—Cartoon *1:30* 788166
"Vacationing with Mickey and Friends."
(DSC) HOME MATTERS 361692
(E!) GOSSIP SHOW *1:00* 314470
(ESN) WALKER'S CAY CHRONICLES 716128
(FAM) WISH KID—Cartoon 545692
(FX) GRIZZLY ADAMS *1:00* 9970925
(HBO) LITTLE LULU (CC)—Cartoon 718586
(NIK) MUPPET BABIES—Cartoon 369234
(SC) CCHA DIGEST—College Hockey 342128
(SCI) MOVIE (CC)—Cartoon *3:00* ★★★
"Akira." (Japanese; 1989) Visually inventive cult film set in the year 2019 about a teen biker who becomes involved in dangerous psychic experiments. 5562437
[Shown in letter-box format.]
(TLC) CARLO COOKS ITALIAN 279673
(TNN) TRUCK COMPETITION *2:00* 529215
The NASCAR SuperTruck Goodwrench/Delco Battery 100 in Pomona, Cal. Taped Oct. 28, 1995.
(TNT) HOW THE WEST WAS WON *1:00* 503302
9:05 (TBS) WCW WRESTLING *1:00* 2130988
9:10 31 WEEKEND THEATRE—In Japanese *:50* 85331302
9:30 2 (3) NINJA TURTLES (CC) 29944/16470
5 (61) MASKED RIDER (CC) 65760/619302
Molly's community project to repair old appliances for the needy conflicts with Cyclopter's plan to recycle a used warrior that will bring to life an army of machines. Dex: T.J. Roberts. Nefaria: Jennifer Tung. Molly: Rheannon Slover. Albee: Ashton J. McArn.
7 (8) BUMP IN THE NIGHT (CC) 67128/58470
11 PINKY AND THE BRAIN—Cartoon 63037
13 JOHN McLAUGHLIN'S ONE ON ONE 47963
20 A.J.'S TIME TRAVELERS (CC) 50215
21 NEW YANKEE WORKSHOP (CC) 89073
25 EDUCATION AND PERSPECTIVES *1:00* 376079
30 MARTHA STEWART LIVING (CC) 98437
49 GHOSTWRITER (CC)—Children 45505
(AMC) MOVIE—Western *1:30* ★★ 178925
"Sierra." Audie Murphy, Wanda Hendrix, Burl Ives, Dean Jagger.
(BET) VIDEO SOUL—Music *1:30* 715031
(CNB) WEEKLY BUSINESS 96031
(DSC) START TO FINISH—Crafts 682988
(ESN) JIMMY HOUSTON OUTDOORS 432654
(FAM) WILD ANIMAL GAMES—Game 270876
(HBO) MOVIE (CC)—Cartoon *1:25* ★★ 9096128
"Rainbow Brite and the Star Stealer."
(MTV) MTV SPORTS 278418
(NIK) MUPPET BABIES—Cartoon 987370
(SC) THIS WEEK IN NASCAR *1:00* 498012

(SHO) MOVIE—Comedy-Drama *1:20* ★★
"It Takes Two." George Newbern. 6939876
(TLC) CAPRIAL'S CAFE—Cooking 904857
(USA) C/NET CENTRAL—Computers 623944

10 AM (2) (3) THE MASK (CC)—Cartoon 41215/38741
(5) (61) SPIDER-MAN (CC) 96789/233031
(7) FUDGE (CC)—Children 81857
(8) CAPTAIN PLANET (CC)—Cartoon 89499
(11) FREAKAZOID!—Cartoon 25215
(13) FIRING LINE—Discussion 50586
(20) CHURCH SERVICE—Catholic 83031
(21) HOMETIME (CC)—Home Repair 87296
(30) INFOMERCIAL
(31) NAMASTE AMERICA—In Hindi *1:00* 15505
(41) CLUB DE GABY—Niños *1:00* 60876
(47) NUBELUZ—Juego *1:00* 24050
(49) NEWTON'S APPLE (CC)—Science 58128
(50) SOCIOLOGICAL IMAGINATION —Instruction *1:00* 269321
(A&E) DINOSAUR!—Documentary *1:00* 340234
(BRV) NATIONAL ARTS CALENDAR 160586
(CNB) HOW TO SUCCEED IN BUSINESS 42532
(CNN) SHOWBIZ THIS WEEKEND (CC) 252505
(CSP) CLOSE-UP FORUM *1:00* 51383
(DSC) WORLD CLASS CUISINE 618147
(E!) FASHION FILE 235499
(ESN) PHOTO SAFARI 583483
(FAM) FAMILY CHALLENGE—Game *1:00* 539166
(FX) BREAKFAST TIME *2:00* 8215383
(MAX) MOVIE (CC)—Crime Drama (BW) *1:10* ★★★ 7220168
"Dillinger." Lawrence Tierney, Edmund Lowe.
(MTV) SANDBLAST—Game 890789
(NIK) TINY TOON ADVENTURES 616789
(TLC) DEATH BY CHOCOLATE 537234
(TNT) WILD WILD WEST—Adventure *1:00* 261789
(USA) WWF WRESTLING *1:00* 984692

10:05 (TBS) NATIONAL GEOGRAPHIC EXPLORER (CC) *2:00* 5412988
Oceanographer Dr. Robert Ballard, known for his discovery of the remains of the Titanic, the Bismarck and the lost fleet of Guadalcanal, explores wreckage sites of other ocean liners. Hosted by Boyd Matson. (Repeat)

10:30 (2) SANTO BUGITO (CC)—Cartoon 90944
(3) ANIMAL ADVENTURES 87470
(5) (61) THE TICK (CC)—Cartoon 45418/980302
(7) REBOOT (CC)—Children 30586
(8) INFOMERCIALS *1:00*
(9) INFOMERCIALS *1:30*
(11) EARTHWORM JIM—Cartoon 72147
(13) TECHNOPOLITICS—Newsmagazine 18963
(20) TAKE-2—Discussion 41079
(21) THIS OLD HOUSE (CC)—Restoration 69499
(25) COMPUTER CHRONICLES 36993
(30) SAVED BY THE BELL (CC) 49673
(49) BLITZ ON CARTOONING 16505
(BRV) WRITING WITH LIGHT *1:15* 6985031
[Shown with subtitles.]
(CNB) MANAGEMENT TODAY 87895
(CNN) STYLE WITH ELSA KLENSCH 901234
(DIS) DISNEY'S TOTALLY MINNIE (CC) *1:00* 134302
(DSC) GREAT CHEFS OF NEW ORLEANS 367876
(E!) VIDEOFASHION! 975470
(ENC) MOVIE—Science Fiction *1:35* ★★
"The Food of the Gods." 75511760
(ESN) GREAT OUTDOORS 705012
(MTV) ODDITIES—Cartoon 549418
(NIK) TINY TOON ADVENTURES 365418
(SC) THIS WEEK IN MOTOR SPORTS 331012
(TLC) GREAT COUNTRY INNS 275857

10:40 (TMC) MOVIE—Comedy *2:05* ★★★ 40874505
"The Private Life of Sherlock Holmes."

11 AM (2) FELIX THE CAT (CC)—Cartoon 6741
(3) OUT OF THE BLUE—Comedy 3895
(4) NBA INSIDE STUFF 1437
(5) (61) X-MEN (CC)—Cartoon 87418/633857
(7) BUGS BUNNY & TWEETY (CC) *1:00* 59352
(11) SOUL TRAIN—Music *1:00* 42470
(13) TONY BROWN'S JOURNAL 43012
Guest Harry Belafonte discusses his role in the movie "White Man's Burden." The film depicts an America controlled by blacks.
(20) INFOMERCIALS *1:00*
(21) FURNITURE ON THE MEND 94302
(25) PORTFOLIO ASSESSMENT *2:00* 376963
(30) SAVED BY THE BELL (CC) 81876
(31) EYE ON ASIA—Newsmagazine *1:00* 95741
(41) SABADO AL MEDIODIA *1:00* 40012
(47) HECHO EN NEW YORK 78760
(49) GENO AURIEMMA SHOW 41654
(50) AMERICAN ADVENTURE *1:00* 256857
(55) TODAY'S ISSUES 29418
(A&E) HYPNOSIS: THE BIG SLEEP *1:00* 320470
(AMC) BETTY BOOP—Cartoon 467215
(BET) RAP CITY—Music *1:00* 430857
(CNB) INFOMERCIALS *2:00*
(CNN) SCIENCE & TECHNOLOGY (CC) 643673
(COM) OFFSIDES—Comedy 47418
(DSC) LYNETTE JENNINGS *1:00* 335302
(E!) TALK SOUP *1:00* 952654
(ESN) NASCAR TODAY—Auto Racing 470789
(FAM) BOOGIES DINER—Teenagers 181418
(HBO) INSIDE THE NFL (CC) *1:00* 799586
(LIF) FRUGAL GOURMET—Jeff Smith 187692
(MTV) JAMS COUNTDOWN *1:00* 517944
(NIK) BEETLEJUICE—Cartoon 581465
(SC) H3O—Surfing 350037
(SHO) READY OR NOT (CC) 1631050
(TLC) SIMPLY STYLE—Magazine 935692
(TNN) GREAT AMERICAN OUTDOORS 917296
(TNT) WILD WILD WEST—Adventure *1:00* 241925
(USA) WILDC.A.T.S. (CC)—Cartoon 638741

11:15 (MAX) MOVIE (CC)—Mystery *1:40* ★★ 20807550
"Clue." Eileen Brennan, Tim Curry.

11:30 (2) NINJA TURTLES (CC)—Cartoon 7470
(3) GLADIATORS 2000—Children 1296
(4) SAVED BY THE BELL (CC) 2166
It's study as she goes when Belding (Dennis Haskins) and the gang set sail for two months of ocean-going coursework on a cruise ship.

5 (61) LIFE WITH LOUIE (CC) 88147/634586
(8) CONNECTICUT BUSINESS REVIEW 71857
13 TO THE CONTRARY—Discussion 44741
21 GRILLING WITH GEORGE HIRSCH 95031
(30) SWEET VALLEY HIGH (CC) 82505
47 SHOW DE LAS DOCE *1:00* 608771
(49) SPORTS WITH ROD MICHAUD 42383
55 INFOMERCIALS *2:30*
(AMC) LAUREL AND HARDY *1:00* 440789
(CNN) COLLEGE FOOTBALL PREVIEW 644302
(COM) DR. KATZ—Cartoon 48147
(DIS) MICKEY'S GREATEST ADVENTURES (CC)—Cartoon *1:00* 545234
(ESN) COLLEGE GAMEDAY *1:00* 446963
(FAM) BIG BROTHER JAKE (CC) 182147
(LIF) HANDMADE BY DESIGN—Crafts 188321
(NIK) SALUTE YOUR SHORTS—Comedy 131924
(SC) NFL PREVIEW 900596
(SHO) DEGRASSI JUNIOR HIGH (CC) 646760
(TLC) CRAFTS & CO. 936321
(TNN) FISHING WITH ROLAND MARTIN 918925
(USA) EXOSQUAD (CC)—Cartoon 639470
11:45 (BRV) MOVIE—Drama (BW) *1:40* ★★★ 63557055
"Tomorrow." (1972) William Faulkner's tender story of small-town Southerners, faithfully adapted by Horton Foote. Robert Duvall, Olga Bellin, Sudie Bond. Joseph Anthony directed.

AFTERNOON

Noon 2 BEAKMAN'S WORLD (CC)—Children 81296
(3) AMERICAN GLADIATORS (CC) *1:00* 39321
4 HANG TIME (CC)—Teenagers 26532
Coach (Reggie Theus) calls a special Saturday practice after a big loss, and his tattered squad must bind together when a sudden blizzard leaves them snowbound in the gym. Michael: Christian Belnavis. Julie: Daniella Deutscher.
5 WWF WRESTLING *1:00* 55383
7 COLLEGE FOOTBALL *3:30* 332418
Michigan at Penn State. Brian Miller grabbed the game's only interception with 1:26 remaining to clinch a tense 31-24 PSU win over Michigan last year in front of over 106,000 spectators. After squandering a 16-3 advantage by allowing two Wolverines rushing TDs, State marched 86 yards to regain the lead, only to see UM tie the score on a two-yard rush. The Nittany Lions then closed out the scoring when Bobby Engram hauled in a 16-yard TD throw. The series is deadlocked at one win apiece. (Live)
(8) COLLEGE FOOTBALL *3:30* 323760
Boston College at Syracuse. The Eagles blanked Syracuse 31-0 last year in Chestnut Hill, Mass., after rolling to a 24-0 first-half lead. Syracuse leads the all-time series 21-14. (Live)
9 MOVIE (CC)—Comedy *2:00* ★★ 10383
"Airplane II: The Sequel." (1982) This follow-up to the 1980 hit jokefest doesn't quite get off the ground. Directed by Ken Finkleman.

Cast

Ted Striker.....Robert Hays
Elaine.....Julie Hagerty
Steve McCroskey.....Lloyd Bridges
Joe Salucci.....Sonny Bono
Judge.....Raymond Burr
Sarge.....Chuck Connors
Kruger.....Rip Torn

11 SAVED BY THE BELL (CC) 63499
13 OPEN MIND—Discussion 81465
Conclusion. Author Sol Linowitz ("The Betrayed Profession") discusses recent trends in media coverage of criminal trials. Richard Heffner hosts.
(20) SPREE—Shopping *5:00* 567944
21 VICTORY GARDEN (CC) 83079
(30) CALIFORNIA DREAMS (CC) 30925
31 VIDEO MUSIC BOX *1:00* 75586
41 SUPER SáBADO—Variedades *2:00* 36321
(49) CLASS OF THE 20th CENTURY *1:00* 35128
50 GREAT DEPRESSION (CC) *1:00* 990654
(61) KUNG FU: THE LEGEND CONTINUES (CC)—Crime Drama *1:00* 609925
(A&E) 20th CENTURY *1:00* 737037
(BET) TEEN SUMMIT—Discussion *1:00* 706447
(CNN) NEWS (CC)—Catherine Callaway
(COM) SATURDAY NIGHT *1:00* 37302
(DSC) FORBIDDEN CITY: THE GREAT WITHIN—Documentary *1:15* 7713050
(E!) WEEK IN REVIEW *1:00* 627321
(ENC) MOVIE—Adventure *1:50* ★★★ 3311857
"The Truth About Spring." Hayley Mills.
(FAM) BONANZA—Western *1:00* 260499
(FX) PERSONAL FX *1:00* 8218470
(HBO) FIELDS OF FIRE: SPORTS IN THE '60S (CC)—Documentary *1:00* 457963
A chronicle of sports controversy during the turbulent 1960s, narrated by Richie Havens. In an era of profound social change, "sports became challenged for the first time," according to co-producer George Roy. Recalled: Muhammad Ali's refusal to be inducted into military service; John Carlos and Tommie Smith's black-power salute at the '68 Olympics in Mexico City; and St. Louis outfielder Curt Flood's challenge to baseball's reserve clause.
(LIF) MARTHA STEWART LIVING 538302
(MSG) INFOMERCIAL
(MTV) REAL WORLD 523470
(NIK) HEY DUDE—Children 349470
(SC) PRO FOOTBALL WEEKLY 355692
(SCI) ANTI-GRAVITY ROOM 9856857
(SHO) MOVIE (CC)—Comedy *1:25* ★★ 3847811
"Cabin Boy." Chris Elliott, Ann Magnuson.
(TLC) FURNITURE TO GO—Restoration 299437
(TNN) HANK PARKER OUTDOORS 264741
(TNT) MOVIE—Western (BW) *2:30* ★★★ 924012
"The Man Who Shot Liberty Valance." (1962) John Ford's account of the death of a notorious gunman. John Wayne, James Stewart.

(USA) STREET FIGHTER (CC)—Cartoon 987654
12:05 (TBS) MOVIE—Comedy *2:00* ★★ 1339596
"Which Way Is Up?" (1977) Richard Pryor assumes three different roles in a farce about a California orange picker. Lonette McKee.
12:30 (2) REALLY WILD ANIMALS (CC) 23760
(4) SAVED BY THE BELL (CC) 25128
While on board an ocean liner, the kids bet they can make enough money to buy Belding (Dennis Haskins) a birthday present—if they score some fake IDs to get them into the ship casino. Lindsay: Natalia Cigliuti. Tommy: Jonathan Angel. Ryan: Richard Lee Jackson.
(11) OUT OF THE BLUE—Comedy 63073
(13) CAUCUS: NEW JERSEY—Discussion 58079
(21) GOURMET COOKING 12079
(30) NBA INSIDE STUFF 69925
(47) SANTO DOMINGO INVITA *1:00* 642963
(AMC) SUPERMAN—Cartoon 430296
(CNN) TRAVEL GUIDE 632692
(DIS) THE PRINCE AND THE PAUPER (CC) —Cartoon 568079
(ESN) COLLEGE FOOTBALL *3:00* 877128
Indiana at Ohio Statein a Big Ten game. The Hoosiers' offense has often sputtered this season, while OSU has been a scoring juggernaut. (Live)
(LIF) OUR HOME—Home Improvement 287166
(MSG) TALKING BASEBALL—Ed Randall 63789
(MTV) WEEK IN ROCK 272234
(NIK) MY BROTHER AND ME—Comedy 882906
(SC) DEVILS PREGAME 651578
(SCI) DRACULA 6670147
(TLC) FURNITURE TO GO—Restoration 908673
(TNN) FISHIN' WITH ORLANDO WILSON 913505
(USA) SAVAGE DRAGON (CC)—Cartoon 627760
12:50 (TMC) MOVIE (CC)—Adventure *1:35* ★ 64574128
"3 Ninjas Kick Back." Victor Wong.
1 PM (2) RESCUE 911 79586
(3) MOTORWEEK 66012
(4) CALIFORNIA DREAMS (CC) 64654
(5) AMERICAN GLADIATORS (CC) *1:00* 64031
(11) FLIPPER (CC)—Adventure *1:00* 13578
(13) INSIDE TRENTON 88857
(21) FRUGAL GOURMET (CC)—Jeff Smith 48895
(25) FUTURE QUEST—Science 59925
(30) INFOMERCIALS *1:30*
(31) PELICULA—Drama *2:00* 91437
"Seducción del caos." (1991) Adolfo Marsillach, Kiti Manver, Rosalía Dans.
(49) MANSION—Documentary 86499
(50) CREATIVE LIVING 250673
(61) MOVIE—Crime Drama *2:00* ★★ 221296
"Above the Law." (1988) A Windy City cop (Steven Seagal) suspects collusion when he's told to lay off a drug kingpin. Zagon: Henry Silva.

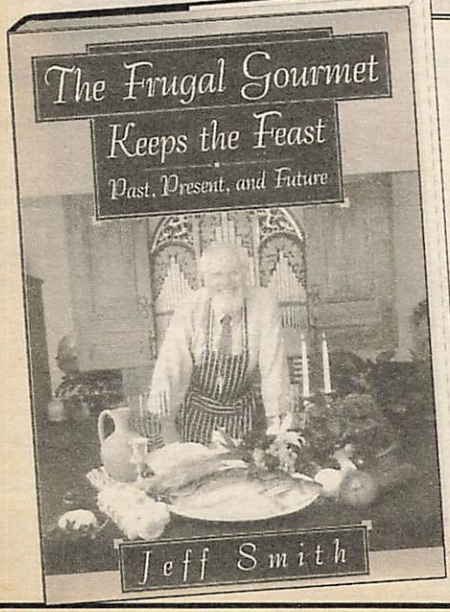

Discover the meals of Biblical times with over 100 soul-satisfying recipes from cooking show host Jeff Smith. Sup on ancient world recipes such as ***Chicken with Olives and Leeks,*** *or* ***Grilled Lamb Chops with Grape Leaves,*** *and let the Frugal Gourmet show you how to celebrate the ancient table in our time.*

At Bookstores Nationwide
WILLIAM MORROW

For details of movies on premium channels, see page 263.

(A&E) **INVESTIGATIVE REPORTS** *1:00* 432645
(AMC) **MOVIE—Adventure** (BW) *1:55* ★★★★
"The Lives of a Bengal Lancer." 5997944
(BET) **PLAYERS NETWORK—Sports** 434673
(CNB) **INFOMERCIALS** *2:00*
(CNN) **ON THE MENU—Nutrition** 980876
(COM) **BENNY HILL—Comedy** *1:00* 46050
(DIS) **MICKEY: REELIN' THROUGH THE YEARS (CC)—Cartoon** 890215
(E!) **COMING ATTRACTIONS** 956470
(FAM) **YOUNG RIDERS (CC)** *1:00* 279147
(FX) **EIGHT IS ENOUGH** *1:00* 8234418
(HBO) **MOVIE (CC)—Comedy** *1:45* ★★ 5991760
"Switching Channels." Kathleen Turner, Burt Reynolds, Christopher Reeve, Ned Beatty.
(LIF) **SPENSER: FOR HIRE** *1:00* 275321
(MAX) **MOVIE (CC)—Musical** *1:50* ★★ 6822760
"Berry Gordy's 'The Last Dragon'." Taimak.
(MSG) **WOMEN'S TENNIS** *4:00* 193302
WTA Tour Championships semifinal play in New York. (Live)
(MTV) **VIDEO MUSIC AWARDS** *2:30* 195337
(NIK) **LOONEY TUNES—Cartoon** *1:00* 337811
(SC) **NHL HOCKEY** *3:30* 193586
Buffalo at New Jersey. (Live)
(SCI) **LAND OF THE GIANTS** *1:00* 6668302
(TLC) **HOME PRO—Home Improvement** 254499
(TNN) **BILL DANCE OUTDOORS** 252031
(USA) **MOVIE (CC)—Mystery** *2:00* 268166
"Target of Suspicion." (Made for Cable; 1994) An American businessman (Tim Matheson) in Paris is accused of murdering a model. Lysette Anthony, Agnes Soral, Ronald Guttman.
1:15 (DSC) **HE DANCES FOR HIS CORMORANTS—Documentary** *:45* 69603586
1:25 (SHO) **MOVIE (CC)—Drama** *1:35* 25640031
"Annie O." Coco Yares, Robert Stewart.
1:30 (2) (3) **INFOMERCIAL**
(4) **NATIONAL GEOGRAPHIC: ON ASSIGNMENT** *1:00* 368596
(13) **POSITIVELY BLACK—Discussion** 40050
(21) **COUNTRY INN COOKING** 39550
(25) **DESTINOS: AN INTRODUCTION TO SPANISH** *1:00* 622760
(47) **NOTICIAS**
(49) **FRESH PAINT—Home Improvement** 48692

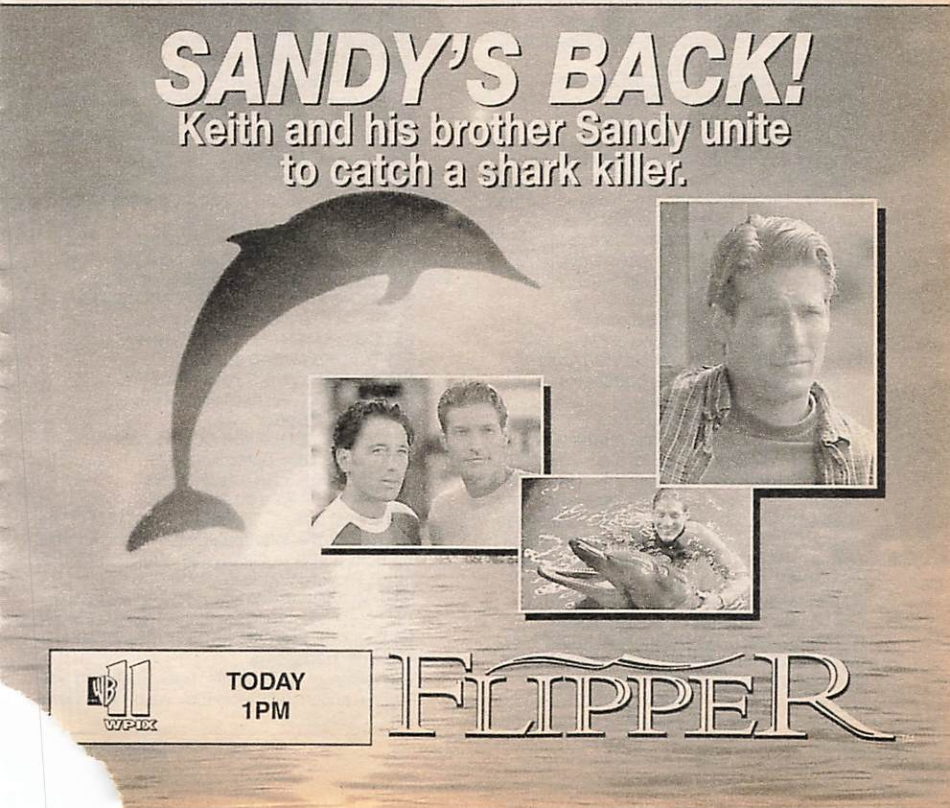

(50) CAUCUS: NEW JERSEY 910418
(BET) ONE ON ONE WITH CHARLIE NEAL —Interview 801091
(BRV) MOVIE—Documentary *2:35* ★★★
"Sherman's March." (1986) Ross McElwee's quirky film began as a study of the 1864 Civil War campaign, but ended up as a search for "a nice Southern girl." 50248470
(CNN) PARENTING TODAY—Magazine 631963
(DIS) ZORRO—Adventure (CZ) 550050
(E!) FEATURES 614857
(TLC) HOME PRO—Home Improvement 907944
(TNN) FIELD & STREAM LEGENDS 912876

1:45 (ENC) MOVIE (CC)—Adventure *2:05* ★★★
"The War Lord." Charlton Heston. 70607944

2 PM (2) SPORTS SHOW (CC) *2:00* 4654
Top pro skaters close out artistic performances in the first of three installments of the Riders Ladies Skating Championships, taped Oct. 25 in Mankato, Minn. Scheduled competitors include Oksana Baiul, Elizabeth Manley and Nancy Kerrigan. Scott Hamilton and Verne Lundquist report.
(3) MOVIE—Mystery *2:00* 1708
"Perry Mason: The Case of the Poisoned Pen." (Made for TV; 1990) The prime suspects in a mystery writer's murder are the colleagues he plagiarized. Raymond Burr.
(5) WMAC MASTERS—Martial Arts 1470
(9) BABYLON 5 (CC) *1:00* 31876
(11) MOVIE (CC)—Adventure *2:00* 44215
"Robin Hood." (Made for TV; 1991) Spirited retelling of the legends centering on the roguish medieval hero (Patrick Bergin). Maid Marian: Uma Thurman. Folcanet: Jurgen Prochnow. Daquerre: Jeroen Krabbe.
(13) INFORMED SOURCES—Discussion 9942
(21) FRESH PAINT—Home Improvement 44760
(41) ONDA MAX—Revista *1:00* 24586
(47) BUEN SAMARITANO 9012
(49) COUNTRY INN COOKING 8944
(50) CRAFTING FOR THE '90s 554741
(55) COLUMBO—Crime Drama *1:30* 75382
(A&E) AMERICAN JUSTICE *1:00* 604944
(BET) INFOMERCIALS *1:00*
(CNN) YOUR HEALTH 284944
(COM) MOVIE—Comedy-Drama *2:00* ★★ 73321
"Losin' It." (1983) The seriocomic adventures of sex-obsessed adolescents in 1960s Tijuana. Tom Cruise, Jackie Earle Haley.
(DIS) ZORRO (CC)—Adventure (CZ) *1:00* 163673
(DSC) MAGICAL WORLDS—Paranormal 766963
(E!) ACE VENTURA: WHEN NATURE CALLS PREMIERE *1:00* 236128
(FAM) BIG VALLEY—Western *1:00* 893876
(FX) FAMILY AFFAIR—Comedy 8822673
(LIF) L.A. LAW (CC)—Drama *1:00* 899050
(NIK) WHAT WOULD YOU DO?—Game 764505
(SCI) MOVIE—Musical *2:00* ★★ 4745186
"Shock Treatment." (British; 1981) Sequel to "The Rocky Horror Picture Show" finds ideal couple Brad and Janet (Cliff De Young, Jessica Harper) exposing their marital problems on daytime TV. Cosmo: Richard O'Brien.
(TLC) RENOVATION GUIDE—Bob Vila 581895
(TNN) NHRA TODAY—Drag Racing 563499

2:05 (TBS) MOVIE—Comedy *2:00* ★★ 9517741
"Brewster's Millions." (1985) Director Walter Hill's remake of the 1945 farce tags Richard Pryor as the would-be inheritor of $300 million—if he can spend $30 million in a month.

2:25 (TMC) MOVIE—Crime Drama *1:30* ★★ 1954437
"The Driver." Ryan O'Neal, Bruce Dern.

2:30 (4) (30) GOLF *1:30* 86925/556147
The Skills Challenge, taped Oct. 9 in Phoenix. Among the players slated to compete: Tom Weiskopf, Ben Crenshaw, John Daly, Chi Chi Rodriguez, Peter Jacobsen and Brad Faxon. Events available for coverage include driving, putting, pitching, long and short-iron, fairway and greenside bunker, and trouble shots.
(5) I LOVE LUCY—Comedy (BW) 8012
(13) VISIONARIES—Documentary 7944
(21) JOY OF PAINTING 71302
(25) IN STYLE—Magazine 15760
(47) PROGRAMAS COMERCIALES *1:30*
(49) COOKING AT THE ACADEMY 5586
(50) NEW RED GREEN—Comedy 205963
(CNN) YOUR MONEY 911586
(DSC) MYSTERIOUS WORLD 493505
(FX) NANNY AND THE PROFESSOR 9188895
(NIK) WILD & CRAZY KIDS—Sports 491147
(TLC) RENOVATION GUIDE—Bob Vila 209789
(TNN) INSIDE WINSTON CUP 207321
(TNT) JONNY QUEST—Cartoon *2:30* 945505

2:45 (HBO) MOVIE—Crime Drama *1:35* ★ 54997505
"Fast Getaway II." Corey Haim.

2:50 (MAX) MOVIE—Thriller *1:40* 97331514
"Perfect Alibi." Lydie Denier, Teri Garr.

3 PM (5) GOLDEN GIRLS (CC)—Comedy 5555
(9) KUNG FU: THE LEGEND CONTINUES (CC)—Crime Drama *1:00* 26321
(13) COMPUTER CHRONICLES 9437
(21) TRACKS AHEAD 63895
(25) TONY BROWN'S JOURNAL 74925
(31) KONTAKT—In Ukrainian *1:00* 80147
(41) CALIENTE 9031
(49) NATHALIE DUPREE COOKS 7079
(50) TRAILSIDE—Outdoors 573876
(61) BABYLON 5 (CC) *1:00* 638302
(A&E) MOVIE—Western *2:00* 233586
"The Last Day." (Made for TV; 1975) The attempt of the infamous Dalton Gang to hold up both banks in Coffeyville, Kan., on Oct. 5, 1892. Richard Widmark, Robert Conrad.
(AMC) MOVIE—Drama (BW) *1:55* ★★★ 8483505
"Saboteur." Robert Cummings, Priscilla Lane.
(BET) BLACK ENTERPRISE TOURNAMENT —Sports *1:30* 392418
Highlights of golf, tennis, basketball and volleyball action are included. Also: interviews with participants.

Saturday

(CNB) INFOMERCIALS *2:00*
(CNN) COMPUTER CONNECTION 203079
(DIS) ANNETTE (CC)—Children 104760
(DSC) PLANET OF LIFE—Science *1:00* 236578
(E!) TALK SOUP *1:00* 623470
(FAM) RIFLEMAN—Western (BW) 834963
(FX) GHOST AND MRS. MUIR 8841708
(LIF) UNSOLVED MYSTERIES *1:00* 199437
(NIK) WEINERVILLE—Variety *1:00* 531960
(SHO) MOVIE (CC)—Comedy-Drama *2:00* ★★★
"Steel Magnolias." Sally Field. 868296
(TLC) HOMETIME (CC)—Home Repair 560302
(TNN) MOTORCYCLE RACING *1:00* 912741
The AMA Harley-Davidson 883 Class season.
(USA) MOVIE—Drama *2:00* ★★★ 884234
"All the Right Moves." (1983) Sensitive study of an ambitious high-school senior (Tom Cruise) banking on a football scholarship to escape from a grim Pennsylvania steel town.

3:30 (5) GOLDEN GIRLS (CC)—Comedy 4447
(7) (8) COLLEGE FOOTBALL *3:30*
UCLA at USC in a Pac-10 clash. The Bruins rely heavily on the run, with Heisman Trophy candidate Karim Abdul-Jabbar racking up big yardage behind an outstanding offensive line keyed by tackle Jonathan Ogden. USC counts on their own Heisman hopeful, WR Keyshawn Johnson. The Trojans also boast a strong defense, led by safety Sammy Knight and linebacker Scott Fields. UCLA beat USC 31-19 last year, but Southern Cal leads the all-time series 34-23-7. (Live) 324499/315741
[Football may delay some start times.]
(13) TODAY'S FIRST EDITION—Magazine 9789
(21) INN COUNTRY USA 83147
(25) CARIBBEAN JOURNAL—Magazine 27505
(41) CONTROL—Adolescentes 9383
(49) CUCINA AMORE—Cooking 8401
(50) WORLD OF COLLECTOR CARS 217708
(55) INFOMERCIALS *3:00*
(CNN) MONEYWEEK (CC) 916031
(DIS) MOVIE (CC)—Fantasy *1:35* ★★ 8842321
"Charley and the Angel." Fred MacMurray.
(ESN) TENNIS *2:00* 372895
A semifinal-round match in the ATP Tour World Championship in Frankfurt, Germany. Taped earlier today.
[Time approximate.]
(FAM) RIFLEMAN—Western (BW) 554215
(FX) PET DEPARTMENT—Magazine 9150012
(MTV) VIDEO MUSIC AWARDS POST GAME 552857
(TLC) HOMETIME (CC)—Home Repair 204234

3:45 (ENC) MOVIE—Western *1:30* ★★ 1823673
"Gunfight in Abilene." Bobby Darin.

3:55 (TMC) MOVIE (CC)—Science Fiction *1:40* ★★
"The Philadelphia Experiment 2." 33907963

4 PM (2) (3) GOLF (CC) *2:00* 6147/3673
Second-round play in the Shark Shootout in Thousand Oaks, Cal. Jim Nantz and Gary McCord report. (Live)

LETTERS

Continued from page 53

"Loud"? "Garish"? "Inane"? I'll have Mr. Kaplan know that *X-Men* is no such thing. It might not have Disney-quality animation (neither did *The Bullwinkle Show*), but it's one of the few cartoons that actually put some effort into telling an intelligent story. It doesn't treat kids like mindless, incompetent copycats. That's probably the reason it's lasted so long.

Andrew Whitworth
Clover, S.C.

The do's a don't on Mary

Re: your article "Flinty, Feisty, Forbidding: Mary Takes Charge—On Screen and Off" [Oct. 21], I've been a Mary Tyler Moore fan for years. One of my favorite episodes of the old *Mary Tyler Moore Show* is the one where she has to accept an award, but she has a cold and her hair is a mess. Well, let me tell you, her hair looked better in that episode than it does now in the new series. The color is bad, and so is the cut. Mary, get a wig!

June K. Mitchell
Raleigh, N.C.

Oh, Mary! Even a 19-year-old beauty queen would have trouble wearing that light-orange, chop-cut hairdo. If we can't have the original dark brown, then salt-and-pepper or a silver gray would not only make a dignified substitute but would also suit Louise [Moore's character in *New York News*], in her position of authority.

Marjorie Stanley
Youngstown, Ohio

Bow-wowed

Thank you for including *Wishbone* among "The 10 Best New Kids' Shows" [Oct. 28]. Still, you gave too brief a notice to the smartest and best-dressed "actor" on TV.

Elaine Burkett
Fountain Valley, Cal.

Correspondence for this department should be addressed to Letters Department, TV GUIDE, Radnor, Pa. 19088. No anonymous letters will be published.

4 (30) IRONMAN TRIATHLON *2:00*
The 18th annual endurance test, taped Oct. 7 on the Kona Coast of Hawaii. This event combines a 2.4-mile swim, a 112-mile bike ride and a full 26.2-mile marathon. Favorites Mark Allen and Paul Newby-Fraser have won 12 titles between them. Al Trautwig and Phil Liggett report. 1215/27692

5 NIGHT COURT—Comedy 2692

9 MOVIE—Fantasy *2:00* ★★★ 7437
"The Witches." (1990) Muppeteer Jim Henson and director Nicolas Roeg collaborated on a tale about a sorceress (Anjelica Huston) brewing a potion to turn children into mice. Helga: Mai Zetterling. Luke: Jasen Fisher. Stringer: Rowan Atkinson. Jenkins: Bill Paterson.

11 MOVIE—Crime Drama *2:00* ★★ 2505
"Cobra." (1986) Sylvester Stallone is a kill-now-and-don't-answer-questions-later cop who strikes out at psychopathic killers. Brigitte Nielsen. Gonzales: Reni Santoni. Monte: Andrew Robinson. Nancy: Lee Garlington.

13 FURNITURE ON THE MEND 8296

21 OUT OF IRELAND—Magazine 62654

25 TELE-CAMPUS 17352

31 VICTORY GARDEN (CC) 66079

41 PELICULA—Drama *2:00* 2037
"Duelo final." Continúa la historia comenzada en "El Silla de Ruedas," después de la muerte del criminal apodado así. La jefa de la policía, su familia afectada profundamente por la malevolencia de "El Silla," quiere perseguir y matar a los hijos de él. Raúl Araiza.

47 PELICULA—Drama *2:00* 2963
"Escuadrón de honor." Empieza una investigación después del descubrimiento de los cadáveres de dos oficiales públicos. Eric del Castillo, Felicia Mercado.

(49) COOKING SECRETS OF THE CIA 9166

(50) SNEAK PREVIEWS 296215

(61) HERCULES: THE LEGENDARY JOURNEYS (CC)—Adventure *1:00* 657437

(CNN) INSIDE BUSINESS—Discussion 935166

(COM) ABSOLUTELY FABULOUS *:40* 3803079

(DSC) POPULAR MECHANICS *1:00* 678225

(E!) GOSSIP SHOW *1:00* 642505

(FAM) HIGH CHAPARRAL—Western *1:00* 165470

(FX) WONDER WOMAN *1:00* 9546895

(LIF) MOVIE—Drama *2:00* ★★ 818925
"Dead Silence." (1991) Three coeds accidentally kill a transient while driving through the California desert and try to cover up the incident. Renee Estevez, Carrie Mitchum, Lisanna Falk. Tommy: Steven Brill.

(MTV) MOVIE AWARDS *2:00* 836321

(NIK) WELCOME FRESHMEN—Comedy 482499

GREAT DEAL

Call Today: 1-800-688-1997

Name _____ (please print) 17111A3*B2

Address _____

City _____ State _____ Zip _____

CHOOSE ONE:

☐ **52 ISSUES of TV Guide** for 4 monthly installments of $10.99 each.

☐ **26 ISSUES of TV Guide** for 4 monthly installments of $5.99 each.

☐ **Payment enclosed.**
(Check payable to TV GUIDE)

☐ **Bill me in 4 installments.**

MAIL TO: TV GUIDE
P.O. Box 400
RADNOR, PA 19088-0400

When term is not indicated shorter term will be served. Your first issue will be mailed within 3-5 weeks.

Savings based on 99¢ cover price.

TV GUIDE

(SCI) MOVIE—Science Fiction *2:00*★ 7594857
"Abraxas: Guardian of the Universe." (Canadian; 1991) An outer-space cop (Jesse Ventura) comes to Earth to capture his renegade ex-partner (Sven-Ole Thorsen).
(TLC) THIS CENTURY *1:00* 926944
(TNN) RODEO *1:00* 931876
The Dodge Trucks Prairie Circuit Finals in Guthrie, Okla. Taped Oct. 21, 1995.
4:05 (TBS) MOVIE—Comedy *2:00*★★ 1469437
"Amos & Andrew." (1993) Spoof of racial stereotypes that centers on a black playwright (Samuel L. Jackson) and a white petty thief (Nicolas Cage). Tolliver: Dabney Coleman.
4:10 (BRV) DESERT ROSES *:50* 62462505
[Shown with subtitles.]
4:30 (5) NIGHT COURT—Comedy 8876
(13) AMERICAN WOODSHOP 7708
(21) TRAILSIDE—Outdoors 91166
Tips on preventing accidents and treating injuries. Included: an ankle sprain during an ice climb; and a whitewater rescue on the Chattooga River. Also: signaling for help.
(25) ROMANIAN VOICE 17316
(31) JAPANESE PROGRAMMING *1:30* 554789
(49) FRUGAL GOURMET (CC)—Jeff Smith 8050
(50) TODAY'S FIRST EDITION 292499
(BET) SANFORD—Comedy 483789
(CNN) MANAGING WITH LOU DOBBS 924050
(HBO) MAKING OF DROP ZONE 2986437
(MAX) MOVIE (CC)—Comedy *1:50*★★ 7712352
"Pontiac Moon." Ted Danson.
(NIK) GLOBAL GUTS—Game 471383
(SC) H3O—Surfing 478857
[Time approximate after hockey.]
4:40 (COM) KIDS IN THE HALL—Comedy 84987031
[Start and running times are approximate.]
5 PM (5) M*A*S*H (CC) 5050
(13) HOMETIME (CC)—Home Repair 1654
(20) HIGH TIDE—Adventure *1:00* 49483
(21) TRAVELS IN EUROPE 35012
(25) SLOVENIAN MAGAZINE 79470
(49) CHEF PAUL PRUDHOMME—Cooking 9296
(50) SMALL BUSINESS TODAY 578321
(61) BAYWATCH (CC)—Drama *1:00* 377654
(A&E) AMERICA'S CASTLES *1:00* 761418
(AMC) MOVIE—Drama *1:55*★★★ 7381876
"Magnificent Obsession." Rock Hudson.
(BET) BET SHOP—Shopping *3:00* 926586
(BRV) OPENING SHOT—Children 7773234
(CNB) INFOMERCIALS *1:00*
(CNN) EARLYPRIME—Newsmagazine 275296
(COM) MYSTERY SCIENCE THEATER 3000 *2:00* 57960
(DSC) BEYOND 2000—Magazine *1:00* 769050
(E!) WEEK IN REVIEW *1:00* 395050
(FAM) BONANZA—Western *1:00* 825215
(FX) BATMAN—Adventure 8813925
(HBO) MOVIE (CC)—Drama *2:25*★★★ 7719586
"The Pelican Brief." Julia Roberts, Denzel Washington, Sam Shepard, John Heard.

Saturday GUIDELINES

☐ **Dr. Quinn, Medicine Woman** strikes a blow for 19th-century women's liberation in this two-hour installment when she leads Grace, Myra and Dorothy in an attempt to scale Pike's Peak. —8 PM (2) (3)

☐ In this week's top **Figure Skating** event, The Gold Championship, the spotlight's on the $1 million purse. The field includes six Olympic gold-medal winners skating for men's and women's first prizes of $200,000 each. —8 PM (4) (30)

☐ **Movie:** It's sans songs, but the endearing 1995 made-for-TV sequel **"Annie: A Royal Adventure!"** does have Ashley Johnson (*Maybe This Time*) as the red-tressed comic-strip character formerly known as Little Orphan Annie. —8 PM (7) (8)

☐ **Movie:** Wesley Snipes takes the plunge into action-hero territory once more in 1994's energetic ★★ sky-diving adventure **"Drop Zone."** Although the parachute stunts are truly breathtaking, the plot (a standard revenge storyline) falls flat. Gary Busey plays the ruthless villain. —8 PM, 3:40 AM [Early Sun.] (HBO)

☐ **A Gala for the President at Ford's Theatre:** President and Mrs. Clinton are among an array of Washington notables attending the annual variety gala to benefit the national historic site. —10 PM (7) (8)

☐ **Boxing:** Hard-hitting Felix Trinidad defends his IBF welterweight crown against Larry Barnes tonight in Atlantic City, but the main event showcases one of the sport's brightest stars, Pernell Whitaker, who defends his WBC title against Jake Rodriguez. —10 PM (HBO)

SATURDAY EVENING

Prime Time

	6:00	6:30	7:00	7:30	8:00	8:30
2	Channel 2: The People	CBS News	News	Hard Copy	Dr. Quinn, Medicine Woman	
3	News	CBS News	Cops	Cops	Dr. Quinn, Medicine Woman	
4	News	NBC News	Extra: The Entertainment Magazine		Figure Skating: Gold Championship	
5	Outer Limits		Roseanne	Home Improve.	Encounters: The Hidden Truth	
7	◄ College Football: UCLA at USC		News	Views	**Movie:** *Annie: A Royal Adventure*	
8	◄ College Football: UCLA at USC		News	Wheel of Fortune	**Movie:** *Annie: A Royal Adventure*	
9	Land's End		Baywatch		U.S. Customs: Classified	
11	Star Trek: The Next Generation		Star Trek: Deep Space Nine		Hercules: The Legendary Journeys	
13	...Europe	Wild America	Nature		Great Journeys	
20	Baywatch Nights		Star Trek: Voyager		**Movie:** *Airplane II: The Sequel*	
21	Victory at Sea	Victory at Sea	Lawrence Welk		Frankie Valli and the Four Seasons	
25	Studio 3: Polish Weekend		French News	Communicare	Gold Medal Theatre	
30	News	NBC News	Current Affair: Extra		Figure Skating: Gold Championship	
31	Tony Brown...	Hello Austria	I Temi Del Calcio	News from Italy	Waiting for God	Bingles
41	Mejor/Cámara	Noticiero...	De buen humor con Sábado gigante		Sábado gigante	
47	**Película:** *Apuesta mortal*				Video indiscreto	Rumbo a Miss...
49	Sneak Previews	...Europe	Trailside	Mysteries/WWII	**Movie:** *Doctor Zhivago*	
50	Tomorrow People	In the Mix	New Explorers		This Old House	Hometime
55	◄ Infomercials	Inside Edition	Siskel & Ebert	Infomercial	**Movie:** *Annie*	
61	Star Trek: Deep Space Nine		Home Improve.	Seinfeld	Encounters: The Hidden Truth	
CABLE-TV CHANNELS						
A&E	Home Again	Home Again	Ancient Mysteries		Biography: This Week	
BET	◄ BET Shop				Infomercial	Teen Summit
BRV	Champlin on Film	MediaTelevision	Woody Guthrie		**Movie:** *The Odd Couple**	
CNB	A-T Showcase		On Trial		CNBC Talks	Dick Cavett
CNN	News	Pinnacle	Capital Gang	Inside Politics	News	Sports Saturday
COM	◄ Mystery Science Theater 3000		Monty Python	Stand-Up...	Offsides	Paul Provenza
DSC	Invention	Next Step	Movie Magic	Know Zone	Terra X	Treasure Hunters
E!	Inside Central Park West		Talk Soup		Models Inc.	
ESN	◄ College Football: Alabama at Auburn					College Football
FAM	Snowy River: The McGregor Saga		Christy		**Movie:** *Rio Diablo*	
FX	Mission: Impossible		Picket Fences		Lost & Found	Hooperman
LIF	**Movie:** *Glory Days*				**Movie:** *Bull Durham*	
MSG	Giants Today	College Football: Oregon State at Oregon				
MTV	Week in Rock	Real World	Road Rules	SandBlast	Jams Countdown	
NIK	Doug	Rocko's...	Real Monsters	Rugrats	...Alex Mack	All That
SCI	TekWar		Twilight Zone	From Darkside	**Movie:** *Night of the Comet*	
TBS	WCW Wrestling *				**Movie:** *Shane**	
TLC	Ancient World		Ancient Journeys		Paleoworld	...Weather
TNN	◄ Video Sessions	Path to Stardom	Charlie Daniel's Talent Roundup		Opry Backstage	Grand Ole Opry
TNT	Flintstones	Rudy & GoGo	In the Heat of the Night		**Movie:** *Airport 1975*	
USA	◄ **Movie:** *Hoosiers*			Weird Science	**Movie:** *Rambo: First Blood Part II*	
PREMIUM CHANNELS						
AMC	◄ **Movie:** *Magnificent Obsession*		**Movie:** *Imitation of Life*			
DIS	◄ **Movie**	Meet the Raisins	**Movie:** *Harry and the Hendersons*			Teacher *
ENC	◄ **Movie:** *Critic's Choice*		**Movie:** *Cat on a Hot Tin Roof*			
HBO	◄ **Movie:** *The Pelican Brief*			...Money Train	**Movie:** *Drop Zone*	
MAX	◄ **Movie**	**Movie:** *Off Beat*			**Movie:** *Indecent Behavior*	
SC	Club Golf	Horse Racing	Halls of Fame	Nets Pregame	NBA Basketball: 76ers at Nets	
SHO	◄ **Movie**	**Movie:** *Mr. Nanny*			**Movie:** *Jason's Lyric*	
TMC	◄ **Movie:** *Shattered*		**Movie:** *Barcelona**			

◄ Program started before 6 P.M.

*Program starts within the half-hour.

Prime Time

November 18, 1995

	9:00	9:30	10:00	10:30	11:00	11:30
2	◄ Dr. Quinn, Medicine Woman		Walker, Texas Ranger		News	Entertainment Tonight *
3	◄ Dr. Quinn, Medicine Woman		Walker, Texas Ranger		News	...Crypt
4	◄ Figure Skating		Sisters		News	SNL
5	Cops	Most Wanted	News		Mad TV	
7	◄ **Movie**		Gala for the President at Ford's Theatre		News	**Movie**
8	◄ **Movie**		Gala for the President at Ford's Theatre		News	Outer Limits
9	Pointman		News	Empty Nest	Night Stand with Dick Dietrick	
11	Xena: Warrior Princess		News		Cheers	**Movie**
13	City Arts	**Movie:** *The Year of Living Dangerously*			MGM: When the Lion Roars *	
20	◄ **Movie**		News	Crossroads	Forever Knight	
21	Mystery!		Van der Valk		New Red Green	New Red Green
25	◄ Gold Medal Theatre		China Night			
30	◄ Figure Skating		Sisters		News	SNL
31	Brittas Empire	Maid Marian	Masterpiece Theatre		Chinese Programming	
41	◄ Sábado gigante				Boxeo: Rabanales-Rosario (gallos)	
47	Fútbol de la Liga Mexicana: Monterrey vs. Morelia					Lo mejor...
49	◄ **Movie**				Dr. Zhivago	
50	**Movie:** *The Franchise Affair*		Chef!	Mr. Bean	Song Journey	
55	◄ **Movie**		Infomercials		**Movie:** *Ben-Hur*	
61	Cops	Most Wanted	News	Murphy Brown	Mad TV	
CABLE-TV CHANNELS						
A&E	**Movie:** *PT 109*					
BET	◄ Teen Summit	Video Soul			Infomercials	
BRV	◄ **Movie**		**Movie:** *That's Life!*			
CNB	Talk Live		Charles Grodin		Straight Forward with Roger Ailes	
CNN	Larry King Weekend		News		Sports Saturday	
COM	Dr. Katz	Kids in the Hall	Ben Stiller	Exit 57	Comedy Product	Offsides
DSC	Wings		Raising Hell: The Life of A.J. Bannister			Ex./Protocol
E!	Fashion File	Videofashion!	Howard Stern	Howard Stern	Talk Soup	
ESN	◄ College Football: Notre Dame at Air Force					SportsCenter
FAM	◄ **Movie**		**Movie:** *The Hindenburg*			
FX	Civil Wars		In Living Color	In Living Color	Vega$	
LIF	◄ **Movie**		Commish		Girls' Night Out	
MSG	◄ College Football		Giants Today	Sportsdesk	Elvis on Ice	
MTV	My So-Called Life		Singled Out	Real World	Road Rules	Beavis/B-head
NIK	Ren & Stimpy	Afraid of Dark?	I Love Lucy	Lucy Show	Lucy-Desi Comedy Hour	
SCI	◄ **Movie**		Max Headroom		Twilight Zone	From Darkside
TBS	◄ **Movie**			**Movie:** *The River* *		
TLC	Miracles and Other Wonders		Human Beings		Paleoworld	...Weather
TNN	Statler Brothers		Yesteryear		Opry Backstage	Grand Ole Opry
TNT	◄ **Movie**		**Movie:** *Airport '77* *			
USA	◄ **Movie**		Wings	Duckman	**Movie:** *Last Dance*	
PREMIUM CHANNELS						
AMC	**Movie:** *Will Penny* *				**Movie:** *Magnificent Obsession*	
DIS	**Movie:** *Doctor Dolittle*					Loretta/Crystal
ENC	**Movie:** *Steel Magnolias*				**Movie:** *Falling in Love*	
HBO	◄ **Movie**		Boxing: Whitaker-Rodriguez (welterweights)			
MAX	◄ **Movie**		**Movie:** *True Lies*			
SC	◄ NBA Basketball				College Football	
SHO	◄ **Movie**		**Movie:** *Bram Stoker's 'Burial of the Rats'*			Red Shoe Diaries
TMC	**Movie:** *The Lover*			**Movie:** *Marilyn Chambers' Bedtime Stories* *		

◄ Program started before 9 P.M. *Program starts within the half-hour.

(MSG) ROAD TO U.S. OLYMPIC GOLD 99296
Included: badminton player Kevin Han; former Olympic sprinter Evelyn Ashford; boxer Antonio Tarver.
(NIK) LAND OF THE LOST—Children 755857
(SC) HOOKED ON GOLF 754789
(SHO) MOVIE—Drama *1:30* 426234
"Natural Causes." Linda Purl.
(TLC) HISTORY'S TURNING POINTS 572147
(TNN) VIDEOPM—Music Videos 587079
(TNT) RUDY & GOGO—Cartoon 570789
(USA) MOVIE—Drama *2:30* ★★★ 421895
"Hoosiers." (1986) Gene Hackman scores as a disgraced basketball coach getting a last shot at redemption at a rural Indiana high school.
5:05 (DIS) MOVIE (CC)—Comedy *1:25* 20632944
"Stepmonster." Bill Corben, Robin Riker.
5:15 (ENC) MOVIE—Comedy *1:45* ★★ 92091760
"Critic's Choice." Bob Hope, Lucille Ball.
5:30 (5) ALL IN THE FAMILY—Comedy 9128
(13) THIS OLD HOUSE (CC)—Restoration 1760
(21) SNEAK PREVIEWS 82418
(25) CARIBBEAN OUTLOOK 26876
(49) VICTORY GARDEN (CC) 9302
(50) COMPUTER CHRONICLES 216079
(BRV) OPENING SHOT—Children 821925
(CNN) EVANS & NOVAK (CC)—Interview 915302
(ESN) COLLEGE FOOTBALL *3:00* 208166
Alabama Crimson Tide at Auburn Tigers. For just the third time since the series' inception in 1893, the Iron Bowl will be played on the Auburn campus. This game pits the Tigers' high-octane offense, featuring senior TB Stephen Davis, against safety Kevin Jackson and an outstanding Tide defense. Last season, 'Bama defeated the Tigers 21-14. (Live)
(FX) GREEN HORNET—Adventure 9159383
(MSG) YANKEES MAGAZINE—Mel Allen 39302
(NIK) CLARISSA EXPLAINS IT ALL (CC)—Comedy 495963
(SC) LINKS ILLUSTRATED—Golf 492437
(TLC) ANCIENT WARRIORS 203505
(TNN) VIDEO SESSIONS *1:00* 388876
(TNT) SCOOBY DOO—Cartoon 201147
5:35 (TMC) MOVIE (CC)—Mystery *1:40* ★★ 28206586
"Shattered." Tom Berenger, Bob Hoskins,

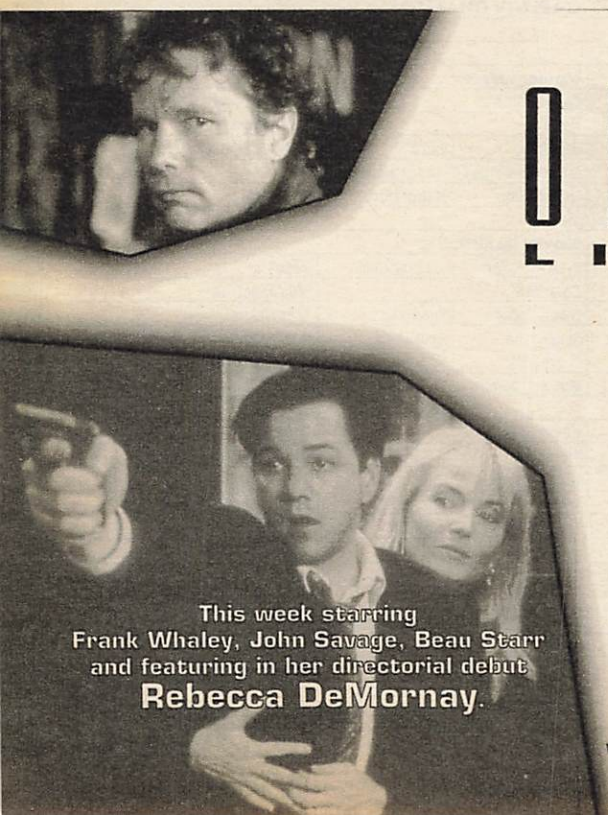

THE OUTER LIMITS

We control all that you see and hear.

SAT. 6 PM ON FOX

WNYW NEW YORK

Web site address: http://www.mgmua.com/outerlimits/

Greta Scacchi, Joanne Whalley-Kilmer, Theodore Bikel, Debi A. Monahan, Bert Rosario.

5:45 (CSP) **PRESIDENT CLINTON'S WEEKLY RADIO ADDRESS** 99602673

EVENING

6 PM (2) **CHANNEL 2: THE PEOPLE** 925

(3) (4) (30) **NEWS**

(5) **OUTER LIMITS (CC)** *1:00* 84895

An ex-con (Frank Whaley) murders three people at an office Christmas party and flees into the mountains, where he encounters a mysterious stranger who claims to know the future. John Savage, Rebecca DeMornay.

(9) **LAND'S END (CC)—Adventure** *1:00* 95586

Mike and Dave are up in arms when Willis comes to the aid of an old war buddy (William Lucking), who was arrested for selling contraband to a group of terrorists. Dave: Tim Thomerson. Mike: Fred Dryer.

(11) **NEXT GENERATION (CC)** *1:00* 80654

Geordi (LeVar Burton), attached to an experimental interfacing probe, thinks he sees his mother (Madge Sinclair) on a stranded ship—although the craft was reported missing more than 300 light years away. Dr. La Forge: Ben Vereen. Adm. Holt: Warren Munson.

(13) **TRAVELS IN EUROPE** 8673

Exploring Venice. Sights include St. Mark's Basilica, the Grand Canal and the doge's palace. Also: tips on planning an itinerary.

(20) **BAYWATCH NIGHTS (CC)** *1:00* 62050

(21) **VICTORY AT SEA—Documentary** (BW) 72031

A U.S. carrier force speeds to Midway Island to defend it from the Japanese.

(25) **STUDIO 3: POLISH WEEKEND—In Polish** *1:00* 35944

(31) **TONY BROWN'S JOURNAL** 43128

(41) **LO MEJOR DE CAMARA INFRAGANTI** 8895

(47) **PELICULA—Drama** *2:00* 24437

"Apuesta mortal." (1992) Una apuesta le cuesta la novia a un kickboxer. Jeff Wincott.

(49) **SNEAK PREVIEWS** 6215

(50) **TOMORROW PEOPLE** 206692

(61) **DEEP SPACE NINE (CC)** *1:00* 638437

(A&E) **HOME AGAIN WITH BOB VILA** 489302

(BRV) **CHAMPLIN ON FILM—Interview** 851166

Laura Dern.

(CNB) **A-T SHOWCASE—Interview** *1:00* 15166

(CNN) **NEWS (CC)—Meserve/Oliver**

(CSP) **NATIONAL PRESS CLUB** *1:00* 28654

(DSC) **INVENTION (CC)—Documentary** 494234

(E!) **INSIDE CENTRAL PARK WEST** *1:00* 623505

(FAM) **SNOWY RIVER (CC)—Drama** *1:00* 259383

(FX) MISSION: IMPOSSIBLE *1:00* 8214654
(LIF) MOVIE—Drama *2:00* 802499
"Glory Days." (Made for TV; 1988) Robert Conrad (who also directd) as a strong-willed overachiever trying out for a college-football team.
(MSG) GIANTS TODAY 36215
(MTV) WEEK IN ROCK 541741
(NIK) DOUG—Cartoon 492876
(SC) CLUB GOLF 482050
(SCI) TEKWAR (CC) *1:00* 6688166
(TLC) ANCIENT WORLD *1:00* 916692
(TNT) FLINTSTONES—Cartoon 291760
6:05 (TBS) WCW WRESTLING *2:00* 2994988
6:30 (2) (3) CBS NEWS (CC)—Bob Schieffer 505/401
(4) (30) NBC NEWS (CC)—Brian Williams 673/30654
(13) WILD AMERICA (CC)—Wildlife 9925
A look at grizzly bears includes their four color phases, mating habits, nurturing their young. Also: tips for behavior when in their presence.
(21) VICTORY AT SEA—Documentary (BW) 63383
Britain fights alone to maintain control of the Mediterranean Sea.
(31) HELLO AUSTRIA, HELLO VIENNA 67708
(41) NOTICIERO UNIVISION
(49) TRAVELS IN EUROPE 8645
(50) IN THE MIX (CC)—Teenagers 297944
(55) INSIDE EDITION (CC) 4079

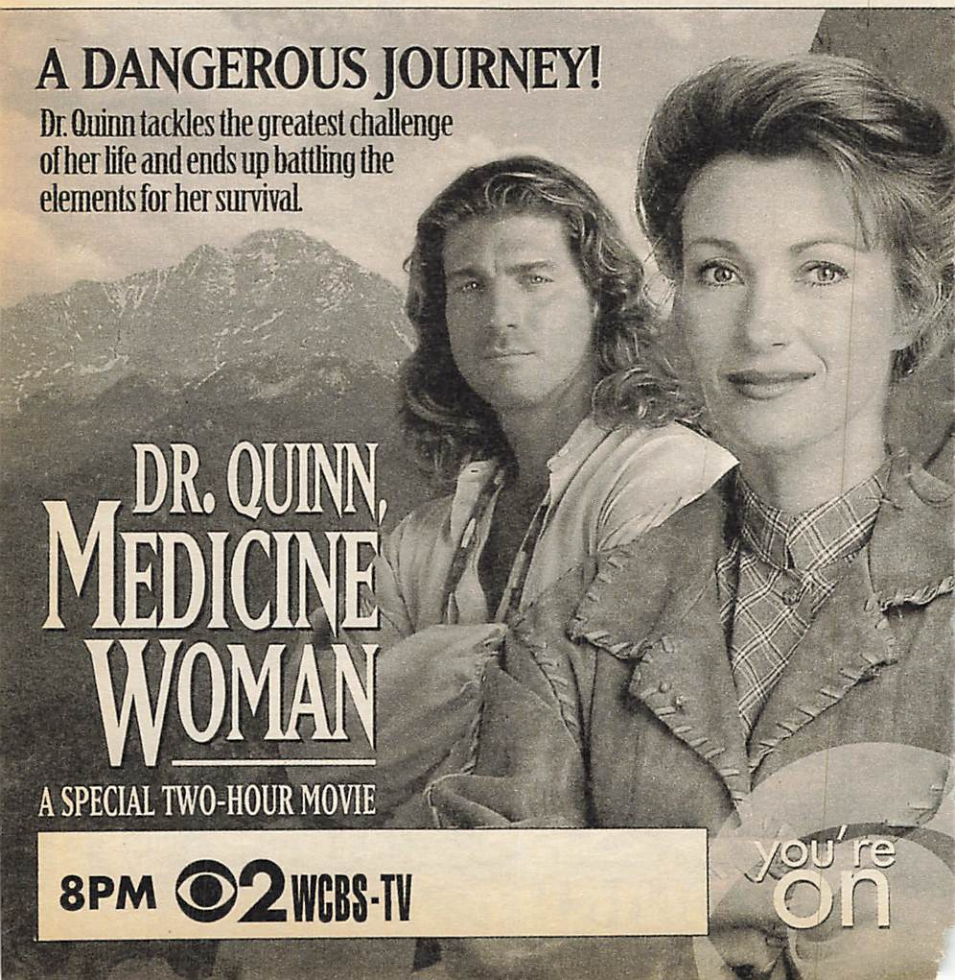

(A&E) **HOME AGAIN WITH BOB VILA** 470654
(BRV) **MEDIATELEVISION—Magazine** 842418
(CNN) **PINNACLE—Profile** 936895
(DIS) **MEET THE RAISINS** 844876
(DSC) **NEXT STEP—Science** 485586
(MAX) **MOVIE—Comedy** ***1:30*** ★★ 124383
"Off Beat." Judge Reinhold, Meg Tilly.
(MSG) **COLLEGE FOOTBALL** ***3:30*** 214128
Oregon State Beavers at Oregon Ducks. The Rose Bowl-bound Ducks rallied past Oregon State 17-13 in Corvallis last year, holding the Beavers' potent rushing game to only 221 yards. (Live)
(MTV) **REAL WORLD** 565321
(NIK) **ROCKO'S MODERN LIFE** 483128
(SC) **HORSE RACING FROM AQUEDUCT** 473302
(SHO) **MOVIE (CC)—Comedy** ***1:25*** ★ 7823418
"Mr. Nanny." Hulk Hogan, Sherman Hemsley.
(TNN) **PATH TO STARDOM—Profile** 299302
(TNT) **RUDY & GOGO—Cartoon** 282012

7 PM (2) (7) (8) **NEWS**
(3) **COPS (CC)** 4166
[Viewer discretion is advised.]
(4) **EXTRA (CC)** ***1:00*** 4895
(5) **ROSEANNE (CC)—Comedy** 2586
Jealousies mount between David and Mark over a vulnerable Stacy (Traci Lords); and

The Ultimate Skating Competition—LIVE!

BOITANO Gold Medal 1988 | HAMILTON Gold Medal 1984 | PETRENKO Gold Medal 1992

THE GOLD CHAMPIONSHIP

With a cool **million** in prize money at stake!

BAIUL Gold Medal 1994 | WITT Gold Medal 1984, '88 | YAMAGUCHI Gold Medal 1992

8:00PM **NBC4**

ALL-NEW TWO-HOUR SPECIAL!

Check out NBC on the Internet! http://www.nbc.com

Jackie and Fred's lovemaking needs a shot in the arm. Mark: Glenn Quinn.

9 BAYWATCH (CC)—Drama *1:00* 54692
As tensions between the Baywatchers build to a fever pitch, Mitch and Stephanie (David Hasselhoff, Alexandra Paul) recruit the crew for a paintball war.

11 STAR TREK: DEEP SPACE NINE (CC) *1:00* 49760
A trade agreement with the Karemma is threatened by the Jem'Hadar, who lure the Defiant into a huge planet's gaseous atmosphere for a deadly game of cat-and-mouse. Hanok: James Cromwell. Muniz: F.J. Rio. Stevens: Jay Baker. Carson: Sara Mornell. Worf: Michael Dorn.

13 NATURE (CC)—Documentary *1:00* 35728
A family of cheetahs is followed for one year Tanzania, where "75 percent [of cheetahs] are killed in their first few months." Included: the mother is observed hunting. (Repeat)

20 STAR TREK: VOYAGER (CC) *1:00* 74012
See Sun. 7 P.M. Ch. 9 for details.

21 LAWRENCE WELK *1:00* 25760
A Thanksgiving show features performances of "Be Thankful," "Let Us Break Bread Together," "Bless This House."

25 LE JOURNAL: FRENCH NEWS 99234

30 CURRENT AFFAIR: EXTRA *1:00* 14692

31 I TEMI DEL CALCIO—In Italian 54893

41 DE BUEN HUMOR CON SABADO GIGANTE—Variedades *1:00* 47302
Celebrando el alcance de 500 ediciones de "Sabado gigante," con Gloria Treví, la comedia de La Familia Fernández.

49 TRAILSIDE—Outdoors 2760

50 NEW EXPLORERS (CC) *1:00* 648654

55 SISKEL & EBERT 6944
Reviews are slated to include "Goldeneye" (Pierce Brosnan), "Reckless" (Mia Farrow, Scott Glenn) and "The Crossing Guard."

61 HOME IMPROVEMENT (CC) 378383

A&E ANCIENT MYSTERIES *1:00* 736857
"Mysteries of the Bible" concludes.

AMC MOVIE—Drama *2:10* ★★★ 7065963
"Imitation of Life." Lana Turner, Juanita Moore.

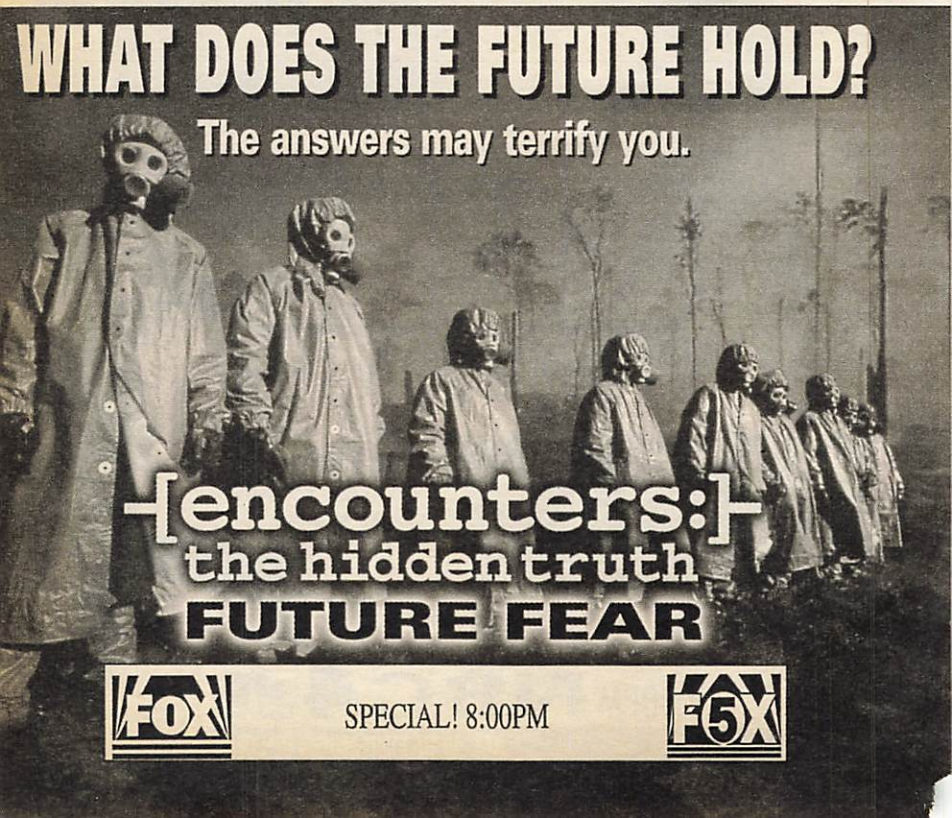

7PM **Saturday**

(BRV) WOODY GUTHRIE—Profile *1:05* 1901128
(CNB) ON TRIAL *1:00* 27128
(CNN) CAPITAL GANG—Discussion 288760
(COM) MONTY PYTHON—Comedy 97876
(CSP) AMERICA AND THE COURTS *1:00* 70234
(DIS) MOVIE (CC)—Fantasy *1:50* ★★ 3161031
"Harry and the Hendersons." John Lithgow.
(DSC) MOVIE MAGIC—Documentary 777079
Shooting a free fall.
(E!) TALK SOUP *1:00* 375321
(ENC) MOVIE—Drama *1:55* ★★★★ 6412925
"Cat on a Hot Tin Roof." Paul Newman, Elizabeth Taylor, Burl Ives, Jack Carson.
(FAM) CHRISTY (CC)—Drama *1:00* 814234
(FX) PICKET FENCES—Drama *1:00* 4774321
(MTV) ROAD RULES 824586
In Nogales, Ariz., the group participates in a pentathlon, then heads to Mexico.
(NIK) AAAHH!!! REAL MONSTERS 768321
(SC) HALLS OF FAME—Profile 734925
Basketball's Jerry Lucas, who played on championship teams in college (1960), the Olympics (1960)and the NBA (1972-73).
(SCI) TWILIGHT ZONE (CC) (BW) 7508050
(TLC) ANCIENT JOURNEYS *1:00* 675708
(TNN) TALENT ROUNDUP *1:00* 640012
(TNT) IN THE HEAT OF THE NIGHT (CC) —Crime Drama *1:00* 666050

Saturday Night At The Movies

AN ALL NEW ANNIE ADVENTURE!

Annie becomes a royal sleuth on her overseas vacation!

Annie
A Royal Adventure

Joan Collins
George Hearn
Ashley Johnson

abc 8:00 WABC-TV 7 8

(VH1) FT—FASHION TELEVISION 376925
Included: model Laura Bailey; a look at the architecture and light exhibit at the Museum of Modern Art in New York.

7:15 (TMC) MOVIE (CC)—Comedy *1:45* ★★★
"Barcelona." Taylor Nichols. 64262128

7:30 (2) HARD COPY (CC)—Newsmagazine 789
(3) COPS (CC) 215
[Viewer discretion is advised.]
(5) HOME IMPROVEMENT (CC) 9505
Jill's in a wedding, but only if Tim can get her to the church on time—with his "radarlike" sense of direction. Officer: Kevin Scannell.
(7) VIEWS—Magazine 4673
(8) WHEEL OF FORTUNE (CC)—Game 2215
(25) COMMUNICARE 67875
(31) NEWS FROM ITALY 56692
(49) MYSTERIES OF WORLD WAR II 6079
(55) INFOMERCIAL
(61) SEINFELD (CC)—Comedy 754924
(CNN) INSIDE POLITICS WEEKEND 932079
(COM) STAND-UP STAND-UP—Comedy 34895
(DSC) KNOW ZONE—Science 474470
A segment on gravity.
(HBO) MAKING OF MONEY TRAIN 845944
A behind-the-scenes look at the 1995 action-comedy reuniting Wesley Snipes and Woody Harrelson.
(MTV) SANDBLAST—Game 561505
(NIK) RUGRATS (CC)—Cartoon 472012
Tommy goes into a neighbor's yard.
(SC) NETS PREGAME 479586
(SCI) TALES FROM THE DARKSIDE 7723876
(USA) WEIRD SCIENCE (CC)—Comedy 927147
Lisa teaches sex education. Bruce Jarchow.
(VH1) 8-TRACK FLASHBACK 554906

8 PM (2) (3) DR. QUINN (CC) *2:00* 9963/3789
Mike (Jane Seymour) guides Dorothy, Myra and Grace on a hiking expedition up Pike's Peak. Meanwhile back in town, Preston (Jason Leland Adams) plots to build a hotel-casino with help from his "partner" Jake; and Robert E is bothered by an encounter with a bounty hunter. Jake: Jim Knobeloch. Dorothy: Barbara Babcock. Grace: Jonelle Allen. Myra: Helene Udy. Robert E: Henry G. Sanders.
(4) (30) FIGURE SKATING (CC) *2:00* 4031/86988
Six Olympic gold medalists compete for a share of $1 million in prize money in the second Gold Championship in Vancouver, B.C. Taking to the ice are Oksana Baiul, Kristi Yamaguchi, Katarina Witt, Viktor Petrenko, Brian Boitano and Scott Hamilton. Yamaguchi and Hamilton won the inaugural event last year. The top prize for men and women is $200,000. (Live)
(5) (61) ENCOUNTERS (CC) *1:00* 94296/366673
"Future Fear" examines prospects for the next millennium, including technological and military developments. Also: Timothy Leary on cryogenics. Hosted by Steven Williams.

(7) (8) MOVIE (CC)—Comedy *2:00*
"Annie: A Royal Adventure." (Made for TV; 1995) A sequel (without songs) in which the red-headed comic-strip heroine (Ashley Johnson) accompanies richest-man-in-the-world Daddy Warbucks (George Hearn) to England—where she tries to stop a plot to blow up Buckingham Palace. Lady Edwina Hogbottom: Joan Collins. 23708/14050

Additional Cast

Hannah ..... Emily Ann Lloyd
Molly ..... Camilla Bell
Prof. Eon ..... Ian McDiarmid

(9) U.S. CUSTOMS: CLASSIFIED *1:00* 30012
An armed man commandeers a bus at the Canadian border. Also: a case involving suspected drug smuggling off the coast of Hawaii.
(11) HERCULES: THE LEGENDARY JOURNEYS (CC)—Adventure *1:00* 65708
Hercules rescues a gentle giant named Typhon (Glenn Shadix) from Hera's evil clutches, then discovers that he's the "father of all monsters." Yes, Typhon is Echidna's husband. Maceus: Stig Eldred. Pylon: Bruce Hopkins. Breanna: Fiona Mogridge. Septus: Bruce Allpress.
(13) GREAT JOURNEYS *1:00* 83128
Tracing the steps of author Isabelle Eberhardt (1877-1904), who, while a teenager, left her home in Geneva, Switzerland, for Africa. Disguised as a man, she traveled throughout Morocco and Algiers. Included: excerpts from her journals and other writings; her conversion to Islam. Also: comments from local architects and anthropologists about the places Eberhardt visited; Berber folk tales and rituals.
(20) MOVIE (CC)—Comedy *2:00* ★★ 94876
"Airplane II: The Sequel." See 12 noon Ch. 9.
(21) FRANKIE VALLI AND THE FOUR SEASONS *1:00* 41708
The group performs hits from the '60s and '70s in a 1992 concert in Atlantic City. Songs include "Working My Way Back to You," "Walk like a Man," "Grease," "Dawn (Go Away)."
(25) GOLD MEDAL THEATRE *2:00* 67760
(31) WAITING FOR GOD—Comedy 11031
(41) SABADO GIGANTE *3:00* 201925
Una fiesta para celebrar la edición número 500 del programa semanal, a la cual han sido invitados varios artistas que actuaron aquí en programas pasados, entre ellos la cantante Thalía. Además: una mirada entre bastidores en cómo se filma el programa; entrevistas con las Miss Chiquititas pasadas.
(47) VIDEO INDISCRETO—Comedia 9876
(49) MOVIE—Drama *3:00* ★★★★ 758418
"Doctor Zhivago." (1965) Omar Sharif, Julie Christie, Rod Steiger, Geraldine Chaplin.
(50) THIS OLD HOUSE (CC) 574505
(55) MOVIE—Musical *2:00* ★★ 32470
"Annie." (1982) John Huston's $40 million adap-

Detach along perf. above and mail today.

Give one year of TV GUIDE for only $44.00

(52 issues—pay in 4 monthly installments of only $11.00 each)

Each additional subscription is only $34.00

(Pay in 4 monthly installments of only $8.50 each)

You save an extra $10.00 on each!

(After the first subscription)

from:

Name _____
(please print)

Address _____

City _____ State _____ Zip _____

first gift to:

Name _____
(please print)

Address _____

City _____ State _____ Zip _____

second gift to: 19848A6

Name _____
(please print)

Address _____

City _____ State _____ Zip _____

Please fill in below:

I have ordered one subscription at $44.00 and _____ subscriptions at only $34.00

☐ Bill me in 4 monthly installments.

☐ Payment is enclosed.

Gift Cards Included

Attach separate sheet to order additional gift subscriptions. New orders will start with the December 30, 1995 issue wherever possible. Offer expires January 15, 1996.

RUSH-HOLIDAY GIFT ORDER!

NO POSTAGE NECESSARY IF MAILED IN THE UNITED STATES

BUSINESS REPLY MAIL

FIRST-CLASS MAIL PERMIT NO. 96 RADNOR PA

POSTAGE WILL BE PAID BY ADDRESSEE

TV GUIDE

PO BOX 5330
RADNOR PA 19088-5331

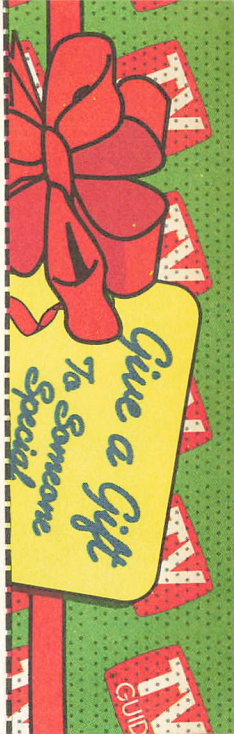

Two All-New Episodes!
XENA
TONIGHT
9PM
HERCULES
Takes on the mother of
all monsters!
TONIGHT
8PM
THE WB 11
WPIX

tation of the hit Broadway musical about the comic-book orphan (Aileen Quinn).
(A&E) BIOGRAPHY: THIS WEEK *1:00* 745505
(BET) INFOMERCIAL
(CNB) CNBC TALKS 59692
(CNN) NEWS (CC)—Meserve/Oliver
(COM) OFFSIDES—Comedy 73296
(CSP) JAMES CARVILLE SPEECH *1:00* 56654
(DSC) TERRA X—Documentary 753499
Estremadura, a region of western Spain.
(E!) MODELS INC.—Drama *1:00* 351741
(FAM) MOVIE—Western *2:00* 894470
"Rio Diablo." (Made for TV; 1993) An Old West bounty hunter (Kenny Rogers) goes after kidnappers while trying to come to grips with his tormented past. Benjamin: Travis Tritt.
(FX) LOST & FOUND 8842437
(HBO) MOVIE (CC)—Adventure *1:45* ★★
"Drop Zone." Wesley Snipes, Gary Busey, Yancy Butler, Michael Jeter, Corin Nemec, Kyle Secor, Luca Bercovici, Malcolm-Jamal Warner. 2748031
(LIF) MOVIE—Comedy-Drama *2:00* ★★★
"Bull Durham." (1988) A veteran minor-league catcher and a baseball groupie (Kevin Costner, Susan Sarandon) team up to coach an unseasoned pitcher (Tim Robbins). Skip: Trey Wilson. Larry: Robert Wuhl. 807944
(MAX) MOVIE—Thriller *1:40* ★ 6916470
"Indecent Behavior." Shannon Tweed, Jan-Michael Vincent, Gary Hudson.
(MTV) JAMS COUNTDOWN *1:00* 898296
(NIK) SECRET WORLD OF ALEX MACK 744741
(SC) NBA BASKETBALL *3:00* 658673
Philadelphia at New Jersey. (Live)
(SCI) MOVIE—Science Fiction *2:00* ★★ 9690037
"Night of the Comet." (1984) Bright, campy fun about Valley Girls (Catherine Mary Stewart, Kelli Maroney) left to rebuild civilization after an awesome astronomical apocalypse.
(SHO) MOVIE—Drama *2:00* ★★ 365383
"Jason's Lyric." Allen Payne, Bokeem Woodbine, Jada Pinkett, Forest Whitaker.
(TLC) PALEOWORLD (CC)—Science 561031
(TNN) OPRY BACKSTAGE 576963
(TNT) MOVIE—Drama *2:15* ★★ 8161925
"Airport 1975." (1974) All-star melodrama about a 747 jetliner whose crew is wiped out by a freak midair collision. Charlton Heston, Karen Black, George Kennedy, Sid Caesar.
(USA) MOVIE (CC)—Adventure *2:00* ★★ 381321
"Rambo: First Blood Part II." (1985) Sylvester Stallone notches an incredible body count as he rampages through Southeast Asia hunting for missing POWs. Richard Crenna, Charles Napier. Podovsky: Steven Berkoff.
[USA is advising viewer discretion.]
(VH1) FLIX—Movie Reviews *1:00* 364215
Sean Penn, writer and director of the film "The Crossing Guard," discusses life after Madonna and his work with Jack Nicholson.

8:05 (TBS) MOVIE—Western *2:30* ★★★★ 4837654
"Shane." (1953) Director George Stevens has taken a familiar theme (a bitter conflict between homesteaders and cattle ranchers in early Wyoming) and made a memorable and meaningful film. Characterizations of rare depth and poignancy, beautifully realized by Alan Ladd, Jean Arthur, Van Heflin and Brandon de Wilde. A screen classic.
8:10 (BRV) MOVIE—Comedy *1:50* ★★★★ 64054895
"The Odd Couple." (1968) Walter Matthau and Jack Lemmon in Neil Simon's hilarious Broadway hit about mismatched roommates. Well directed by Gene Saks. Cecily: Monica Evans.
8:30 (31) BINGLES—Comedy 30166
(47) RUMBO A MISS HISPANIDAD 8383
Una mirada entre bastidores al concurso de belleza y a las concursantes. La anfitriona Mariana Rodríguez entrevista a los artistas que van a participar, entre ellos Barrio Boyzz, Gerardo, Tulio Zuloaga, Claudio.
(50) HOMETIME (CC)—Home Repair 553012
(BET) TEEN SUMMIT—Discussion *1:00* 494296
(CNB) DICK CAVETT—Interview 45499
Scheduled: Actor Tony Roberts.
(CNN) SPORTS SATURDAY (CC) 283215
(COM) PAUL PROVENZA—Comedy 85031
The comedian examines age, marriage, kids.
(DSC) TREASURE HUNTERS 765234
A pirate stash in the Seychelles.
(ESN) COLLEGE FOOTBALL *3:00* 912857
Notre Dame at Air Force. Fighting Irish QB Tom Krug has large shoes to fill in replacing injured starter Ron Powlus. Autry Denson has been effective running the ball for Notre Dame, but the Air Force defense, keyed by LB Lee Guthrie, has been tough against the run. On offense, the Falcons attack by air with QB Beau Morgan and by land with RB Brandon Wilkerson. Notre Dame beat the Falcons 42-30 last year, and leads the all-time series 18-4. (Live)
[Time approximate.]
(FX) HOOPERMAN—Comedy-Drama 8821944
(NIK) ALL THAT—Comedy 763876
(TLC) WONDERS OF WEATHER 580166
(TNN) GRAND OLE OPRY LIVE—Music 555470
Guest: Charley Pride. (Live)
8:50 (DIS) SALUTING THE AMERICAN TEACHER (CC) 72130437
9 PM (5) (61) COPS (CC) 67654/646321
In Tampa, the Special Enforcement Bureau focuses on suspected car thieves; officers investigate a report of juveniles suspected of stealing snakes; Lt. Bob Guidana supervises a drug sting involving undercover officers.
[Fox is advising viewer discretion.]
(9) POINTMAN (CC)—Crime Drama *1:00* 50876
Connie does double duty protecting a Federal witness (Cindy Ambuehl) and going after the murderer of a beauty-pageant contestant at

the same time. Bridgit: Chandra West. Ronnie: Robert Knepper. Miss Sloane: Carol Ann Susi. Connie: Jack Scalia.

11 XENA: WARRIOR PRINCESS *1:00* 45944
Hades, god of the underworld, asks Xena to undertake the daunting task of freeing his sister—the embodiment of death—from the clutches of a greedy king (Ray Henwood) who's captured her in order to give himself eternal life. Celesta: Kate Hodge. Talus: Kieren Hutchison.

13 CITY ARTS 63876

21 MYSTERY! (CC) *1:00* 21944
In the two-part "The Last Vampyre," Sherlock Holmes (Jeremy Brett) investigates a brooding stranger (Roy Marsden) who may be linked to two sudden deaths.

31 BRITTAS EMPIRE—Comedy 98166

47 FUTBOL DE LA LIGA MEXICANA *2:30*
Monterrey vs. Morelia. 614215

50 MOVIE—Drama (BW) *1:00* ★★ 677166
"The Franchise Affair." (British; 1951) Michael Denison, Dulcie Gray, Ann Stephens.

(A&E) MOVIE—Drama *3:00* ★★ 553128
"PT 109." (1963) Standard adaptation of Robert J. Donovan's bestseller about the WWII naval exploits of John F. Kennedy (Cliff Robertson). Thom: Ty Hardin. Ritchie: James Gregory. Ross: Robert Culp. Bucky: Robert Blake.

(CNB) TALK LIVE *1:00* 16012

(CNN) LARRY KING WEEKEND (CC) *1:00* 372673

(COM) DR. KATZ—Cartoon 27654

(CSP) ROBERT NOVAK SPEECH *1:00* 76418

(DIS) MOVIE (CC)—Musical *2:25* ★★★
"Doctor Dolittle." Rex Harrison. 6187031

(DSC) WINGS—Documentary *1:00* 730673
A look at the F-15 fighter plane.

(E!) FASHION FILE 648789

(ENC) MOVIE (CC)—Comedy-Drama *2:05* ★★★
"Steel Magnolias." Sally Field, Dolly Parton, Shirley MacLaine, Julia Roberts. 41565147

(FX) CIVIL WARS—Drama *1:00* 4770505

(MTV) MY SO-CALLED LIFE—Drama *1:00* 801760

(NIK) REN & STIMPY—Cartoon 181609

(TLC) MIRACLES AND OTHER WONDERS *1:00* 664692

There's Something Funny Going On In The Nation's Capitol!

A GALA FOR THE PRESIDENT AT FORD'S THEATRE

Hosted by **Brett Butler**

With live performances by **Chicago, Jeff Foxworthy, Dennis Franz, The Pendragons, Paula Poundstone, Shania Twain** and the **Temptations**

Brett Butler

Dennis Franz

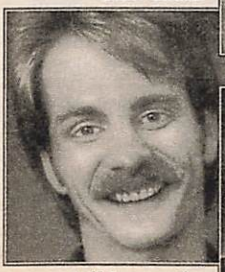
Jeff Foxworthy

Shania Twain

abc 10:00 WABC-TV 7 8

(TMC) MOVIE (CC)—Drama *1:45*★★★ 2064609
"The Lover." Jane March, Tony Leung, Frederique Meininger, Arnaud Giovaninetti.
(TNN) STATLER BROTHERS *1:00* 646296
A salute to WWII and its music.
(VH1) VH1 TO ONE—Interview 644963
Meat Loaf discusses his "Welcome to the Neighborhood" album; his 1993 comeback.
9:05 (AMC) MOVIE—Western *1:55*★★★ 50199741
"Will Penny." Charlton Heston, Joan Hackett, Donald Pleasence, Lee Majors.
9:30 (5) (61) AMERICA'S MOST WANTED (CC)
Scheduled: A profile of an escapee from a Florida prison who was serving a life sentence for a first-degree murder committed in a drive-by shooting. 56012/600654
(13) MOVIE—Drama *1:55*★★★ 3009708
"The Year of Living Dangerously." (Australian; 1982) Peter Weir's account of a journalist (Mel Gibson) caught up in the political turmoil of 1965 Indonesia. Linda Hunt won the Best Supporting Actress Oscar for her role as a male photographer. Jill: Sigourney Weaver.
(31) MAID MARIAN—Comedy 76215
(BET) VIDEO SOUL—Music *1:30* 321895
(COM) KIDS IN THE HALL—Comedy 38031
(E!) VIDEOFASHION! 628050
(NIK) ARE YOU AFRAID OF THE DARK? 987550
An evil chameleon assumes a girl's identity and turns her into a lizard. Tia Mowry, Tamera Mowry, Samantha Aboud.
(VH1) MEAT LOAF—Music *1:00* 608302
10 PM (2) (3) WALKER, TEXAS RANGER (CC)
—Crime Drama *1:00* 8470/2296
Vigilantes in a small town demand instant justice against a murder suspect, a mentally challenged man who was involved in a previous death that was ruled to have been accidental.

Guest Cast

Jonah Nelson.....Eric Bruskotter
Sheriff Dekker .....Ritch Brinkley
Jack Hewitt .....Cliff Stephens
Deputy Banks .....Sam Williamson

(4) (30) SISTERS (CC) *1:00* 3166/13963
Teddy's efforts to revive her career are thwarted by rival designer Kiri Adams (Tamlyn Tomita); Beatrice disapproves of Georgie's relationship with Brian, but not for the reason Georgie thinks; Alex is haunted by the ghost of a famous author (Nan Martin). Dr. Joyce Brothers has a cameo. Brian: Joe Flanigan. Jesse: Sean Nelson. Luke: Martin Davis.
(5) (11) NEWS *1:00*
(7) (8) GALA FOR THE PRESIDENT AT FORD'S THEATRE (CC) *1:00* 94465/94447
Comedian Brett Butler is the host for this annual entertainment gala to benefit historic Ford's Theatre in Washington, D.C. On the bill: comedians Jeff Foxworthy and Paula Poundstone; country singer Shania Twain; music groups Chicago and the Temptations; and magicians the Pendragons. President and Mrs. Clinton are the honored guests.
(9) (20) (61) NEWS
(21) VAN DER VALK—Crime Drama *1:00* 24031
Van der Valk draws upon evidence found in a dead painter's apartment in a case involving art forgeries. Roberts: Denis Lill. De Groote: Clifford Rose. Ruytens: Michael Sheard.
(25) CHINA NIGHT—In Chinese *2:00* 43692
(31) MASTERPIECE THEATRE (CC) *1:00* 17789
(50) CHEF!—Comedy 263012
(55) INFOMERCIALS *1:00*
(BRV) MOVIE—Comedy-Drama *1:45*★★★
"That's Life!" (1986) Blake Edwards' sad-sweet study of the personal crises that attend a man's 60th birthday. Jack Lemmon, Julie Andrews. Holly: Sally Kellerman. 7185654
(CNB) CHARLES GRODIN—Interview *1:00* 26499
(CNN) NEWS—Meserve/Oliver *1:00*
(COM) BEN STILLER—Comedy 97296
(CSP) CAROLE SIMPSON SPEECH *1:00* 79505
(DSC) RAISING HELL: THE LIFE OF A.J. BANNISTER—Documentary *1:30* 699147
Examining the case of Missouri death-row inmate Alan Jeffrey Bannister.
(E!) HOWARD STERN 907079
(FAM) MOVIE—Drama *2:30*★★ 788692
"The Hindenburg." (1975) Robert Wise directed this dramatization of the doomed flight of the German zeppelin, which exploded over Lakehurst, N.J., on May 6, 1937. George C. Scott, Anne Bancroft. Douglas: Gig Young.
(FX) IN LIVING COLOR—Comedy 4183031
(HBO) BOXING (CC) *2:00* 476963
Scheduled: A pair of 12-round welterweight title fights telecast from Atlantic City. First, IBF champ Felix Trinidad (26-0, 22 KOs) defends his crown against Larry Barnes (39-1, 15 KOs). Then WBC titleholder Pernell Whitaker (36-1-1, 15 KOs) takes on former junior-welterweight champ Jake Rodriguez (28-3-2, 8 KOs). Jim Lampley, Larry Merchant and George Foreman report. (Live)
(LIF) COMMISH (CC) *1:00* 826079
(MAX) MOVIE (CC)—Adventure *2:25*★★★
"True Lies." Arnold Schwarzenegger, Jamie Lee Curtis, Tom Arnold, Bill Paxton. 5060012
(MSG) GIANTS TODAY 35418
[Time approximate after football.]
(MTV) SINGLED OUT—Game 531499
(NIK) I LOVE LUCY (CC)—Comedy (BW) 357499
(SCI) MAX HEADROOM (CC) *1:00* 4440334
(SHO) MOVIE (CC)—Thriller *1:20* 7426499
"Bram Stoker's 'Burial of the Rats'." Kevin Alber, Adrienne Barbeau, Maria Ford.
(TLC) HUMAN BEINGS *1:00* 674079
(TNN) YESTERYEAR *1:00* 649383
(USA) WINGS (CC)—Comedy 988383
10:15 (TNT) MOVIE—Drama *3:30*★★ 19004760
"Airport '77." (1977) All-star disaster yarn centering on the crash of a 747 in the Bermuda Tri-

angle. Jack Lemmon, Lee Grant, Brenda Vaccaro, Joseph Cotten, Olivia de Havilland.

10:30 (9) **EMPTY NEST (CC)—Comedy** 88708
Harry dates a brain surgeon (Brynn Thayer) whose success threatens him; while the girls plot revenge against a man (Tim Dunigan) who said he'd call and didn't. Maitre d': Stanley Kamel. Carol: Dinah Manoff.
(20) **CROSSROADS—Magazine** 42708
(50) **MR. BEAN (CC)—Comedy** 272760
(61) **MURPHY BROWN (CC)—Comedy** 981031
(COM) **EXIT 57—Comedy** 57924
(E!) **HOWARD STERN** 983499
(FX) **IN LIVING COLOR—Comedy** 4109079
(MSG) **SPORTSDESK** 44166
(MTV) **REAL WORLD** 540147
On moving day: the roommates discuss future plans, reflect on their time together.
(NIK) **LUCY SHOW—Comedy** 366147
(USA) **DUCKMAN (CC)—Cartoon** 997031
Duckman accidentally saves the President. Charles Shaughnessy, Tasia Valenza, Gregg Berger, Jason Alexander.
(VH1) **MEAT LOAF VIDEOS** 989673

10:35 (TBS) **MOVIE—Drama** *2:35* ★★ 26697692
"The River." (1984) Mel Gibson and Sissy Spacek as a hardy Tennessee couple defending their farm against man and nature.

10:50 (TMC) **MOVIE—Comedy** *1:25* 77030944
"Marilyn Chambers' Bedtime Stories." Marilyn Chambers, Camille Donatacci.

11 PM (2) **NEWS (CC)** *:35*
(3) (4) (7) (8) (30) **NEWS**
(5) (61) **MAD TV (CC)** *1:00* 34437/988079
Sketches...Nicole Sullivan quits to join guests Scott Wolf, Matthew Fox and Neve Campbell on "Party of Five"; a superficial teen makes nice with a psycho in "Clueless of the Lambs." Also: a spoof of "The Oprah Winfrey Show."
(9) **NIGHT STAND—Satire** *1:00* 78895
Dick (Timothy Stack) talks with people who want to change races, and he investigates a beauty-pageant scandal.
(11) **CHEERS (CC)—Comedy** 12875
Cliff and Norm videotape a family reunion; Frasier goes on a date with his secretary (Kristen Cloke). Peter: Jonathan Emerson. Frasier: Kelsey Grammer. Rick: Richard Danielson.
(20) **FOREVER KNIGHT** *1:00* 18215
(21) **NEW RED GREEN—Comedy** 86383
The lodge feels threatened when a neatnik neighbor starts fixing up the lot next door.
(31) **CHINESE PROGRAMMING—In Mandarin** *2:00* 987128
(41) **BOXEO** *1:30* 30505
Víctor Manuel Rabanales vs. Angel "Cuso"

FOX SATURDAY LATE NIGHT

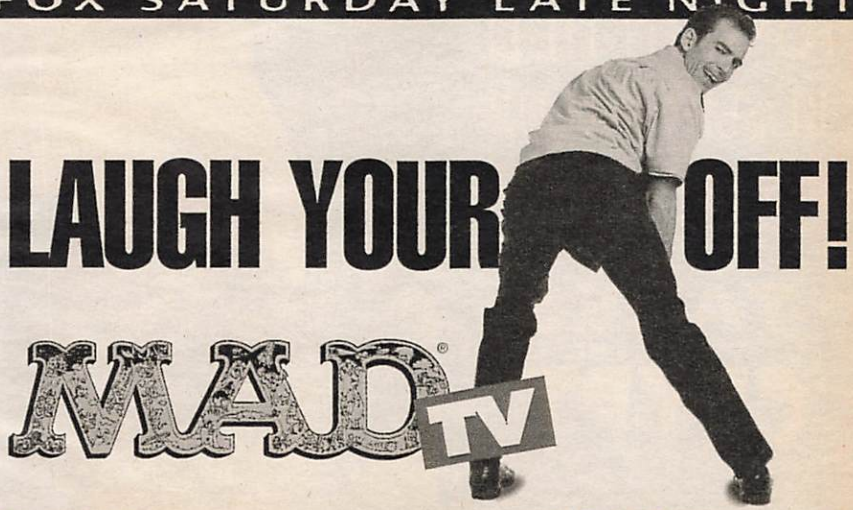

ALL NEW! 11:00PM

Rosario en un combate gallo a 12 asaltos, para el título FECARBOX, desde Los Angeles. (Live)
(49) DOCTOR ZHIVAGO: THE MAKING OF A RUSSIAN EPIC—Documentary *1:00* 96876
(50) SONG JOURNEY (CC) *1:00* 260050
(55) MOVIE—Drama *2:00* ★★★★ 22437
"Ben-Hur." (1959) The conclusion of director William Wyler's epic of Roman-occupied Judea includes the classic chariot race. The film won 11 Oscars, including Best Picture, Actor (Charlton Heston) and Director.
(AMC) MOVIE—Drama *1:55* ★★★ 6899505
"Magnificent Obsession." Rock Hudson.
(BET) INFOMERCIALS *1:00*
(CNB) STRAIGHT FORWARD *1:00* 10012
(CNN) SPORTS SATURDAY (CC) *1:00* 967925
(COM) COMEDY PRODUCT—Comedy 39499
(E!) TALK SOUP *1:00* 973147
(ENC) MOVIE (CC)—Drama *1:50* ★★★ 4487876
"Falling in Love." Meryl Streep, Robert De Niro.
(FX) VEGA$—Crime Drama *1:00* 8351673
(LIF) GIRLS' NIGHT OUT—Comedy *1:00* 503741
Comedienne Elayne Boosler performs.
(MSG) ELVIS ON ICE—Figure Skating *1:00* 10673
(MTV) ROAD RULES 164741
In Nogales, Ariz., the group participates in a pentathlon, then heads to Mexico.
(NIK) LUCY-DESI COMEDY HOUR (BW) *1:00* 354437
(SC) COLLEGE FOOTBALL *3:30* 664499
Tennessee at Kentucky. Taped earlier today. [Time approximate after basketball.]
(SCI) TWILIGHT ZONE (CC) (BW) 4583499
(TLC) PALEOWORLD (CC)—Science 927673
(TNN) OPRY BACKSTAGE 932505
(USA) MOVIE—Thriller *2:00* 883505
"Last Dance." (1992) A murderer preys on exotic dancers competing for the title of Miss Dance TV. Cynthia Bassinet, Elaine Hendrix.
11:25 (13) MGM: WHEN THE LION ROARS (CC) *2:00*
The conclusion traces the studio's decline in the late 1940s; and the struggle for control of the company by Louis B. Mayer and new production chief Dore Schary. (Repeat) 9713079 [Last show of the series.]
11:30 (3) TALES FROM THE CRYPT (CC) 34925
(4) (30) SATURDAY NIGHT LIVE (CC) *1:30* 66168/228012
Laura Leighton ("Melrose Place"); Rancid. Cast members include Jim Breuer, Will Ferrell, Darrell Hammond, David Koechner, Norm MacDonald, Mark McKinney, Tim Meadows. (Live)
(7) MOVIE—Drama *2:00* ★★ 70876
"Diplomatic Immunity." (1991) A marine (Bruce Boxleitner) takes matters into his own

TONIGHT HE'LL BE SERVING UP JUST DESSERTS.
TALES FROM THE CRYPT
12:00AM CH 5

hands when his daughter's killer (Tom Breznahan) escapes to Paraguay. Cowboy: Billy Drago. Stefan: Christopher Neame. Directed by Peter Maris.
(8) **OUTER LIMITS (CC)** *1:00* 54012
(11) **MOVIE—Science Fiction** *2:00* 28942
"Robocop 2." (1990) The mechanical policeman (Peter Weller) battles corporate corruption and a nefarious cyborg. Anne: Nancy Allen. Old Man: Daniel O'Herlihy.
(21) **NEW RED GREEN—Comedy** 16708
When Stinky's girlfriend runs amuck with his truck, it's Stinky who ends up stuck in the muck. Harold: Patrick McKenna.
(47) **LO MEJOR DE LO MEJOR** 83215
(COM) **OFFSIDES—Comedy** 50166
(DIS) **LORETTA AND CRYSTAL (CC)—Profile** *1:00* 744857
(DSC) **EXECUTION PROTOCOL** *1:00* 222470
A look at capital punishment.
(ESN) **SPORTSCENTER (CC)** *1:00* 691586
[Time approximate.]
(MTV) **BEAVIS AND BUTT-HEAD** 889673
(SCI) **TALES FROM THE DARKSIDE** 4949012
(SHO) **RED SHOE DIARIES (CC)—Drama** 250147
A married woman falls for a boxer.
(TLC) **WONDERS OF WEATHER** 533418
(TNN) **GRAND OLE OPRY LIVE—Music** 531050
Guest: Charley Pride.
11:35 (2) **ENTERTAINMENT TONIGHT (CC)—Magazine** *1:00* 5262383

EARLY SUNDAY

Mid. (3) (5) **TALES FROM THE CRYPT (CC)—Thriller** 39987773345
(9) **HIGHLANDER (CC)—Adventure** *1:00* 35364
(20) **SPREE—Shopping** *7:00*
(21) **MOVIE—Drama** (BW) *1:10* ★★ 5096529
"Reaching for the Moon." (1930) The romance of a stockbroker (Douglas Fairbanks Sr.) and an aviatrix (Bebe Daniels).
(47) **UNIVERSAL CHURCH—In Spanish** *1:00* 88432
(61) **LAND'S END (CC)—Adventure** *1:00* 485857
(A&E) **BIOGRAPHY: THIS WEEK** *1:00* 333513
(BET) **CARIBBEAN RHYTHMS** *1:00* 327513
(BRV) **MEDIATELEVISION—Magazine** 529364
(CNB) **TALK LIVE** *1:00* 743155
(CNN) **NEWS—Kathleen Kennedy** 606451
(COM) **MOVIE—Comedy-Drama** *2:00* ★★ 389971
"Losin' It." (1983) The seriocomic adventures of sex-obsessed adolescents in 1960s Tijuana. Tom Cruise, Jackie Earle Haley.
(E!) **F.Y.E!** 610600
(FX) **MISSION: IMPOSSIBLE** *1:00* 3611345
(HBO) **REAL SEX (CC)—Magazine** *1:00* 877987
(LIF) **MOONLIGHTING** *1:00* 347797
(MSG) **FUTBOL MUNDIAL—Soccer** 55529
(MTV) **ALTERNATIVE NATION** *2:00* 434277
(NIK) **DICK VAN DYKE—Comedy** (BW) 816203
(SCI) **MOVIE—Science Fiction** *2:00* ★★ 1525703
"Night of the Comet." See Sat. 8 P.M. on SCI.
(SHO) **COMPROMISING SITUATIONS** 615109
(TLC) **MIRACLES AND OTHER WONDERS** *1:00* 229987
(TNN) **STATLER BROTHERS** *1:00* 234819
The Statlers salute World War II and the music of the era with the help of Crystal Gayle, Ronna Reeves, Harry Blackstone Jr., Will Jordan and Sounds Incorporated.
12:15 (TMC) **MOVIE—Comedy-Drama** *1:40* ★ 64755074
"Hard Ticket to Hawaii." Ronn Moss.
12:30 (3) **SIGHTINGS (CC)** *1:00* 61258
(5) **TALES FROM THE CRYPT (CC)** 54722
(8) **HITCHHIKER—Thriller** 47432
(41) **SENSACIONALISIMO** 84058
Actriz-cantante Thalía; la música de Guillermo Dávila y Edgar Joel. Además: el hombre del "estómago de acero" come anteojos y un florero de cristal. Animador: Gilberto Correa.
(BRV) **MOVIE—Drama** *1:45* ★★ 5464074
"Close My Eyes." (British; 1991) A wealthy man (Alan Rickman) discovers that his wife and her brother (Saskia Reeves, Clive Owens) are lovers. Colin: Karl Johnson.
(CNN) **STYLE WITH ELSA KLENSCH** 978180
(DIS) **MOVIE (CC)—Comedy** (BW) *1:45* ★★★★
"Hail the Conquering Hero." 5466432

(DSC) RAISING HELL: THE LIFE OF A.J. BANNISTER—Documentary *1:30* 116109
(E!) JIM CARREY UNCUT—Profile 334659
(ESN) BOWLING *1:30* 563093
The LPBT Sam's Town Invitational in Las Vegas. Taped yesterday.
(FAM) RESCUE 911 (CC) 510180
(MAX) MOVIE (CC)—Drama *1:30* 183426
"Private Lessons—Another Story."
(MSG) CYCLE WORLD *1:00* 423682
(NIK) MARY TYLER MOORE (CC) 334722
(SHO) MOVIE (CC)—Drama *1:40* ★★ 5159345
"The Harvest." Miguel Ferrer.
12:35 (2) WCW WRESTLING *1:00* 3122093
1 AM (4) SHOWTIME AT THE APOLLO *1:00* 85884
(5) McCREARY REPORT *1:00* 18180
(8) HITCHHIKER—Thriller 69838
(9) INFOMERCIALS *3:00*
(30) NIGHT STAND—Satire *1:00* 979258
(31) LIME TREE LANE—Drama 642567
(41) NOTICIERO UNIVISION
(47) PROGRAMAS COMERCIALES *2:30*
(55) INFOMERCIALS *1:30*
(61) XENA: WARRIOR PRINCESS *1:00* 922722
(A&E) MOVIE—Drama *3:00* ★★ 406703
"PT 109." (1963) Standard adaptation of Robert J. Donovan's bestseller about the WWII naval exploits of John F. Kennedy (Cliff Robertson). Thom: Ty Hardin.
(AMC) MOVIE—Drama *2:10* ★★★ 83282567
"Imitation of Life." Lana Turner, Juanita Moore.
(BET) MIDNIGHT LOVE—Music *2:00* 752890
(CNB) CHARLES GRODIN *1:00* 702548
(CNN) SPORTS (CC) 431600
(E!) GOSSIP SHOW *1:00* 917890
(ENC) MOVIE—Drama *1:55* ★★★ 9259105
"Murphy's Romance." James Garner.
(FAM) INFOMERCIALS *5:00*
(FX) IN LIVING COLOR—Comedy 4176722
(HBO) MOVIE (CC)—Crime Drama *1:35* 9244068
"Rage." Gary Daniels, Kenneth Tigar, Jillian McWhirter, Fiona Hutchinson, Tom Colceri.
(LIF) INFOMERCIALS *2:00*
(NIK) BOB NEWHART—Comedy 984722
(TLC) HUMAN BEINGS *1:00* 120797
(TNN) YESTERYEAR *1:00* 208529
Featured: singer Sylvia Hutton.
(USA) MOVIE—Adventure *2:00* 165155
"Deathstalker II." (Made for Video; 1987) Sword-and-sorcery sequel with John Terlesky stepping in as the hunky hero who comes to the aid of an exiled princess.
1:10 (21) MOVIE—Comedy (BW) *1:20* ★★ 94430074
"Mr. Robinson Crusoe." (1932) The legendary Douglas Fairbanks Sr. in a jolly, entertaining spoof of South Sea Island-adventure films.
(TBS) MOVIE—Drama *3:55* ★★★★ 45859703
"Giant." (1956) Director George Stevens' Oscar-winning version of the Edna Ferber best seller about Texas cattlemen, oil and racial injustice. Elizabeth Taylor, Rock Hudson.
1:25 (13) MOVIE—Drama (BW) *1:55* ★★★ 24608513
"The Big Knife." (1955) The refusal of a movie star to knuckle under to a producer brings on sorrow in this powerful if wordy adaptation of the Clifford Odets drama. Jack Palance, Rod Steiger, Ida Lupino, Wendell Corey.
1:30 (3) HIGHLANDER (CC) *1:00* 125635
(7) NEWS
(8) INFOMERCIALS *1:00*
(11) MOVIE—Drama *4:00* ★★★★ 814906
"Ben-Hur." (1959) Director William Wyler's spectacular Biblical epic re-creates the Nativity, the Crucifixion and a thundering chariot race. The film won 11 Oscars, including Best Picture, Actor (Charlton Heston) and Director. Quintus: Jack Hawkins.
(31) WHAT'S THE 411? *1:00* 384987
(41) HASTA QUE LA MUERTE LOS SEPARE—Comedia 31567
(CNN) CAPITAL GANG—Discussion 169971
(FX) IN LIVING COLOR—Comedy 4181258
(MSG) INFOMERCIAL
(NIK) TAXI (CC)—Comedy 523155
1:35 (2) HIGH TIDE—Adventure *1:00* 6436180
1:45 (TNT) MOVIE—Drama *2:30* ★★ 35283797
"The Concorde—Airport '79." (1979) The fourth in a series of airborne disaster epics with a multi-star cast. Alain Delon.
1:55 (TMC) MOVIE—Comedy *1:30* 8330432
"Evil Toons." Suzanne Ager.
2 AM (4) COMEDY SHOWCASE (CC) *1:00* 868703
(5) MYSTERY SCIENCE THEATER HOUR *1:00* 402161
(7) A TRIUMPH OF SPIRIT *1:00* 404529
(30) COAST GUARD 522884
(41) DE BUEN HUMOR CON SABADO GIGANTE—Variedades *1:00* 946180
Celebrando el alcance de 500 ediciones de "Sabado gigante," con Gloria Treví, la comedia de La Familia Fernández.
(61) BAYWATCH (CC)—Drama *1:00* 820631
(CNB) CNBC TALKS 435364
(CNN) LARRY KING WEEKEND *1:00* 908797
(COM) YOUNG ONES—Comedy *1:00* 412109
(DSC) WINGS—Documentary *1:00* 453277
(E!) TALK SOUP *1:00* 858889
(ESN) SPORTSCENTER *1:00* 813635
(FX) INFOMERCIALS *4:00*
(MAX) MOVIE (CC)—Comedy *1:25* ★★ 2018513
"Martin Lawrence: You So Crazy."
(MTV) BEAVIS AND BUTT-HEAD 133161
(NIK) DRAGNET—Crime Drama 966451
(SCI) MAX HEADROOM (CC) *1:00* 2964068
(TLC) OPERATION—Medicine *1:00* 152548
(TNN) TALENT ROUNDUP *1:00* 150180
2:10 (SHO) MOVIE—Drama *1:30* 2966513
"Marilyn Chambers' New York Nights."
2:15 (BRV) MOVIE—Comedy *1:50* ★★★★ 52832819
"The Odd Couple." (1968) Walter Matthau and Jack Lemmon in Neil Simon's hilarious Broadway hit about mismatched roommates.

Soul Asylum—Let Your Dim Light Shine (Columbia) 129•924

Jeff Foxworthy—Games Rednecks Play (Warner Bros.) 133•322

Alanis Morissette—Jagged Little Pill (Maverick/Reprise) E 131•623

Hootie & The Blowfish—Cracked Rear View (Atlantic) 487•553

Elton John—Made In England (Rocket/Island) 122•184

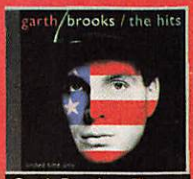

Garth Brooks—The Hits (Liberty) 117•861

Blues Traveler—Four (A&M) 102•699

Boyz II Men—II (Motown) 102•681

The Dave Matthews Band—Under The Table And Dreaming (RCA) 125•229

ANY 10 CDs OR CASSETTES FOR 1¢

PLUS A CHANCE TO GET MORE MUSIC—FREE!

see details

THE ONLY CLUB TO OFFER THESE TITLES EXCLUSIVE

COLUMBIA HOUSE

Shania Twain—The Woman In Me (Mercury/Nashville) 119•768

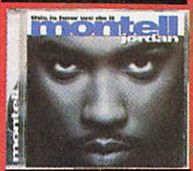

Montell Jordan—This Is How We Do It (PNP/RAL/Island) 123•091

Silverchair—Frogstomp (Epic) 132•548

John Michael Montgomery (Atlantic/Nashville) 121•467

Bette Midler—Bette Of Roses (Atlantic) 132•191

Collective Soul (Atlantic) 122•192

Neil Young—Mirror Ball (Reprise) 131•359

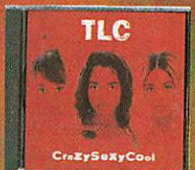

TLC—Crazysexycool (LaFace) 110•650

The Rembrandts—LP (eastwest) 122•408

ANY 10 CDs OR CASSETTES FOR 1¢

PLUS A CHANCE TO GET EVEN MORE MUSIC—FREE! see details.

Chris Isaak—Forever Blue (Reprise) **130•203**

Barry White—The Icon Is Love (A&M) **111•286**

Keith Murray—The Most Beautifullest Thing (Jive) E **110•643**

Shaquille O'Neal—Shaq-Fu: Da Return (Jive) **110•635**

Best Of David Sanborn (Reprise) **110•585**

Brandy (Atlantic) **110•502**

Gloria Estefan—Hold Me, Thrill Me, Kiss Me (Epic) **110•486**

The Cranberries—No Need To Argue (Island) **110•478**

Madonna—Bedtime Stories (Maverick/Sire/Warner) **110•429**

Jon B.—Bonafide (Yab Yum/550 Music) **129•387**

"My Family"—Orig. Sndtrk. (eastwest) **128•165**

Bon Jovi—Cross Road (Greatest Hits) (Mercury) **110•395**

Tom Petty—Wildflowers (Warner Bros.) **110•155**

Brownstone—From The Bottom Up (MJJ Music/Epic) **108•803**

Sandi Patty—Find It On The Wings (Word/Epic) **108•753**

Megadeth—Youthanasia (Capitol) **108•340**

Loverboy—Loverboy Classics (Columbia/Legacy) **106•666**

Amy Grant—House Of Love (A&M) **101•667**

Little Texas—Kick A Little (Warner Bros.) **103•457**

Primus—Tales From The Punchbowl (Interscope) E **127•852**

Ini Kamoze—Lyrical Gangsta (eastwest) **127•803**

R.E.M.—Monster (Warner Bros.) **103•929**

Clay Walker—If I Could Make A Living (Giant) **103•440**

Toby Keith—Boomtown (Polydor Nashville) **103•325**

Luis Miguel—Segundo Romance (WEA Latina) **102•616**

Tracy Lawrence—I See It Now (Atlantic) **102•582**

Brooks & Dunn—Waitin' On Sundown (Arista Nashville) **102•277**

Luther Vandross—Songs (Epic) **101•600**

Bob Dylan—MTV Unplugged (Columbia) **126•037**

Filter—Short Bus (Reprise) **125•997**

Aaron Neville—The Tattooed Heart (A&M) **125•948**

Patty Loveless—When Fallen Angels Fly (Epic) **101•048**

Helen Baylor—Live Experience (Word/Epic) **100•933**

Dolly Parton—Heartsongs (Columbia) **101•535**

Better Than Ezra—Deluxe (Swell/Elektra) **122•960**

Michael W. Smith—The First Decade (Reunion) **125•849**

Choose from over 300 now. Join the Club for over 10,000 more.

■ **The most music now.** Start off with any 10 CDs or Cassettes, all 10 for a penny! Want more? Take another selection at a substantial discount—which entitles you to still one more FREE! **That's a total of 12 CDs or Cassettes**—*the most generous new-member offer from any club—and you get them all at once!*

■ **The most music later!** Over 10,000 CDs and Cassettes to choose from in every style of music. By far the greatest selection of any music club. All you need to do is buy as few as 6 at regular Club prices (currently $7.98 to $10.98 for Cassettes; $12.98 to $16.98 for CDs), and you may take as long as you wish to buy them. That's right—there's no time limit in which to buy your six selections—and you're free to cancel your membership anytime after doing so. (A shipping and handling charge is added to each shipment.)

■ **Free magazine—filled with music you really want.** This exclusive full-color magazine describes the Selection of the Month in your main music interest, plus alternates from every field of interest. You'll receive your magazine about every four weeks (up to 13 times a year). You'll also get special selection mailings up to 6 times a year for a total of up to 19 buying opportunities a year.

■ **Convenient home shopping:** If you wish to receive the Selection of the Month, you don't have to do a thing—it will be shipped automatically. If you prefer an alternate selection, or none at all, just let us know by mailing the response card to us by the date specified.

■ **A rock-solid guarantee:** You'll always have at least 10 days to make your decision. If you ever have less than 10 days and receive a Selection you don't want, return it at our expense.

■ **More Benefits, More Savings!** As soon as you receive your first magazine, you'll be able to get more of your favorite music at huge savings. For example, you'll have the opportunity to get CDs for as little as $1.99, or a single cassette free, with the purchase of one CD or cassette at regular Club price (shipping and handling additional). You'll also receive alphabetized seasonal catalogs filled with thousands of titles, as well as great shopping opportunities for videocassettes, storage units, T-shirts and more.

■ **To have it all:** Just complete the application and return it with check or money order for $1.50 (that's 1¢ for your first 10 selections, plus $1.49 enrollment charge). And if you wish to take your discounted *and* bonus selections now, simply add an additional $3.98 for Cassette or $6.98 for CD (we'll bill you later for shipping and handling on your introductory package).

■ **P.S. No risk to try us.** We'll send details of the Club's operation with your introductory shipment. If you're not satisfied for any reason, just return everything within 10 days for a full refund and with no further obligation.

■ **If the Application is missing, write to:** Columbia House, 1400 North Fruitridge Avenue, Terre Haute, Indiana 47811-1130.

©1995, The Columbia House Company

George Jones—Super Hits (Epic) 362•699

The Cars' Greatest Hits (Elektra) 339•903

The Best Of Blondie (Chrysalis) 311•811

Carpenters—The Singles 1969-73 (A&M) 236•885

311 (Capricorn) 135•335

Mario Lanza—The Great Caruso (RCA Victor) 135•129

Yolanda Adams—More Than A Melody (Tribute) 134•569

Shirley Caesar—Live... He Will Come (Epic) 134•221

"Tommy"—Original Broadway Cast (RCA Victor) 134•155

Jerry Rivera—Magia (Sony Tropical) 133•843

Lee Roy Parnell—We All Get Lucky Sometimes (Career Records) 133•603

Cyndi Lauper—Twelve Deadly Cyns...And Then Some (Epic) 133•157

Bobby McFerrin—Paper Music (Sony Classical) 133•041

Marta Sanchez—Mi Mundo (PolyGram Latino) 132•332

Hezekiah Walker And The Love Fellowship Crusade Choir—Live In New York By Any Means (Benson) 132•084

Grand Puba—2000 (Elektra) 132•050

Marc Anthony—Todo A Su Tiempo (Soho Sounds) 131•953

Los Bukis Y Marco Antonio Solís—Por Amor A Mi Pueblo (FonoVisa) 131•946

Universal Nubian Voices (Maverick/Sire/Warner) 131•789

Debbie Gibson—Think With Your Heart (SBK) 131•706

Confederate Railroad—When And Where (Atlantic) 131•698

Pavarotti & Friends 2 (London) 131•284

Guru—Jazzmatazz, Vol. II: The New Reality (Chrysalis) 133•892

Julio Iglesias—La Carretera (Sony Latin) 133•835

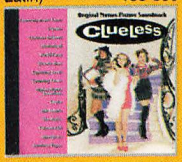

"Clueless"—Orig. Sndtrk. (Capitol) 133•900

Ron Kenoly—God Is Able (Integrity) 131•037

Vicente Fernández—Aunque Me Duela El Alma (Sony Discos) 131•557

John Mellencamp—Dance Naked (Mercury) 485•755

Jon Secada—Heart, Soul & A Voice (SBK) 481•671

Pam Tillis—Sweetheart's Dance (Arista) 479•683

Randy Travis—This Is Me (Warner Bros.) 477•463

Blackhawk (Arista) 473•397

Soundgarden—Badmotorfinger (A&M) 428•250

"Grease"—Orig. Sndtrk. (Polydor) 424•721

Nativity In Black: A Tribute To Black Sabbath—Various Artists (Concrete/Columbia) 111•435

Clay Crosse—Time To Believe (Reunion) 130•369

Rey Ruíz—En Cuerpo Y Alma (Sony Tropical) 130•138

Herbert Von Karajan—Adagio (DG) 129•635

The Brooklyn Tabernacle Choir—Praise Him...Live (Warner) 130•179

Coolio—It Takes A Thief (Tommy Boy) E 129•627

Beastie Boys—Root Down (Capitol) E 129•486

Chicago—Night & Day (Giant) 129•445

Starship's Greatest Hits (RCA) 125•419

Ziggy Marley & The Melody Makers—Free Like We Want 2 B (Elektra) 133•736

Mark Collie—Tennessee Plates (Giant) 133•249

Los Tigres Del Norte—El Ejemplo (FonoVisa) 128•553

Carlene Carter—Little Acts Of Treason (Giant) 128•405

Dwight Yoakam—Dwight Live (Reprise) 128•389

Dokken—Dysfunctional (Columbia) 127•902

Deep Forest—Boheme (550 Music) 127•878

4 Runner (Polydor Nashville) 126•854

Vanessa Williams—The Sweetest Days (Wing) 114•256

Rappin' 4-Tay—Don't Fight The Feelin' (Rag Top/Chrysalis) E 111•153

Najee—Share My World (EMI) 108•290

Beverly Hills, 90210–The College Years—featuring Cathy Dennis, Us3, etc. (Giant) 106•971

India—Dicen Que Soy (Sony/SoHo Latin) 106•948

BeBe & CeCe Winans—Relationships (Capitol) 103•150

Neil Young And Crazy Horse—Sleeps With Angels (Reprise) 101•253

Anita Baker—Rhythm Of Love (Elektra) 101•121

"Mighty Morphin Power Rangers"—Orig. Sndtrk. (Atlantic) 127•860

Ty Herndon—What Mattered Most (Epic) 127•779

Wynton Marsalis & Ellis Marsalis—Joe Cool's Blues (Columbia) 127•746

Diana King—Tougher Than Love (Work) 127•704

Barbra Streisand—The Concert Highlights (Columbia) 127•290

"Don Juan de Marco"—Orig. Sndtrk. featuring the smash hit "Have You Ever Really Loved A Woman?" by Bryan Adams. (A&M) 125•955

Xscape—Off The Hook (SoSo Def/Columbia) 133•173

Nicki French—Secrets (Critique) **132•449**

D'Angelo—Brown Sugar (EMI) **131•714**

Gary Chapman—The Light Inside (Reunion) **125•765**

Bruce Hornsby & The Range—The Way It Is (RCA) **125•096**

The Best Of Lita Ford (RCA) **125•054**

Black Box—Dreamland (RCA) **124•891**

Adina Howard—Do You Wanna Ride (eastwest) **124•057**

The Highwaymen—The Road Goes On Forever (Liberty) **122•952**

Come Together–America Salutes The Beatles, Willie Nelson, Randy Travis, etc. (Liberty) **122•945**

Selena Y Graciela Beltrán—Las Reinas Del Pueblo (EMI Latin) **122•861**

"Bad Boys"—Orig. Sndtrk. Various Artists (Work Records/Columbia) **122•705**

Monster Magnet—Dopes To Infinity (A&M) **122•200**

David Sanborn—Pearls (Elektra) **121•954**

The Best Of The Gipsy Kings (Nonesuch) **121•889**

La Mafia—Éxitos En Vivo (Sony Discos) **121•459**

Encomium: A Tribute To Led Zeppelin—Various Artists (Atlantic) **121•434**

Skid Row—Subhuman Race (Atlantic) **121•400**

John Berry—Standing On The Edge (Patriot) **120•956**

Point Of Grace—The Whole Truth (Word/Epic) **120•618**

Rick Trevino—Looking For The Light (Columbia) **120•451**

Firehouse—3 (Epic) **120•444**

AC/DC—Back In Black (Atco) **120•337**

Wade Hayes—Old Enough To Know Better (DKC Music/Columbia) **117•028**

Monica—Miss Thang (Rowdy/Arista) **130•914**

Made in England

Des'ree—I Ain't Movin' (550 Music/Epic) **487•264**

Rod Stewart—Unplugged...and Seated (Warner Bros.) **484•444**

Culture Club—At Worst...The Best Of Culture Club (SBK) **471•623**

Elton John—Grt. Hits (Polydor) **471•011**

Paul McCartney—All The Best (Capitol) **459•776**

Phil Collins—Serious Hits...Live (Atlantic) **448•944**

Pet Shop Boys—Discography (EMI) **433•425**

John Lennon Collection (Capitol) **405•308**

Ozzy Osbourne—No More Tears (Epic/Associated) **428•128**

Seal (1994) (Sire/Warner Bros.) **484•741**

The Moody Blues—Grt. Hits (Polydor) **423•756**

David Bowie—Changesbowie (Rykodisc) **412•247**

The Police—Every Breath You Take–The Singles (A&M) **348•318**

Duran Duran—Decade (Capitol) **401•869**

The Pretenders—The Singles (Sire) **362•541**

Joe Cocker's Grt. Hits (A&M) **320•911**

Squeeze—Singles (A&M) **317•974**

Electric Light Orchestra—ELO's Greatest Hits (Jet) **300•095**

Rod Stewart—Grt. Hits (Warner Bros.) **298•760**

Supertramp—Breakfast In America (A&M) **291•021**

Yes—Talk (Victory) **129•700**

Bad Company—Company Of Strangers (eastwest) **130•658**

The Best Of Emerson, Lake & Palmer (Victory) **129•775**

M People—Bizarre Fruit (Epic) **127•894**

Radiohead—The Bends (Capitol) **126•672**

Terence Trent D'Arby's Vibrator (Work) **126•078**

Eurythmics—Sweet Dreams (RCA) **125•013**

Duran Duran—Thank You (Capitol) **122•937**

Sting—Fields Of Gold (A&M) **113•555**

The Cream Of Eric Clapton (Polydor) **121•665**

Martin Page—In The House Of Stone And Light (Mercury) **119•180**

Bush—Sixteen Stone (Trauma Records) **118•885**

The Best Of New Order (Warner Bros./Qwest) **111•393**

Jimmy Page & Robert Plant—No Quarter (Atlantic) **108•977**

Eric Clapton—From The Cradle (Reprise) **101•873**

The Best Of Sade (Epic) **110•379**

Oasis—Definitely Maybe (Epic) **100•958**

Depeche Mode—Songs Of Faith And Devotion (Sire/Reprise) **456•780**

Tears For Fears—Tears Roll Down (Greatest Hits 82-92) (Fontana/Mercury) **436•006**

Blind Faith (Polydor) **423•673**

Adam Ant—Wonderful (Capitol) **120•972**

The Very Best Of Elvis Costello & The Attractions (Rykodisc) **118•968**

Greatest Hits

Best Of Oldies But Goodies Vol. 1—15 Orig. Hits featuring Dion, The Beach Boys, Jerry Lee Lewis, Ritchie Valens, many more. (Orig. Sound) **478•883**

"Dazed And Confused"—Orig. Sndtrk. featuring ZZ Top, Kiss, etc. (Giant) **468•546**

The Blues Brothers (Atlantic) **447•839**

The Allman Brothers Band—A Decade Of Hits 1969-79 (Polydor) **430•439**

Very Best Of The Righteous Brothers (Verve) **423•772**

Grt. Hits Of The Outlaws(Arista) **423•061**

The Monkees' Grt. Hits (Arista) **408•203**

Grateful Dead—Skeletons From The Closet (Warner Bros.) **378•406**

Fleetwood Mac—Grt. Hits (Warner Bros.) **375•782**

Anthology Of Bread (Elektra) **337•972**

Elvis Presley—The Number One Hits (RCA) **125•591**

Grateful Dead—American Beauty (Warner Bros.) **358•895**

Roy Orbison—The All-Time Hits, Vols. 1 & 2 (CSP) **377•945**

Journey's Greatest Hits (Columbia) **375•279**

The Best Of The Doors (Elektra) **357•616/397•612**

Van Morrison—Moondance (Warner Bros.) **349•803**

The Best Of Kansas® (CBS Assoc.) **327•742**

Flashback—The Best Of The J. Geils Band (EMI-Manhattan) **339•424**

Billy Joel®—Grt. Hits, Vols.1 & 2 (Columbia) **336•396/396•390**

Dr. Hook's Grt. Hits (Capitol) **317•495**

Creedence Clearwater Revival–Chronicle—20 Grt. Hits (Fantasy) **308•049**

Seals & Crofts' Grt. Hits (Warner Bros.) **291•849**

James Taylor's Greatest Hits (Warner Bros.) **291•302**

The Very Best Of Ritchie Valens—Rockin' All Night (Del-Fi) **132•613**

Jim Croce—Photographs & Memories: Grt. Hits (Saja) **246•868**

The Steve Miller Band—Grt. Hits 1974-78 (Capitol) **290•171**

Best Of The Doobies (Warner Bros.) **291•278**

Eagles—Grt. Hits, 1971-75 (Asylum) **287•003**

Eagles—Hotel California (Asylum) **286•948**

Jackson Browne—Running On Empty (Asylum) **286•864**

Meat Loaf—Bat Out Of Hell (Epic) **279•133**

Billy Joel®—The Stranger (Columbia) **277•491**

Best Of The Band (Capitol) **269•365**

Bruce Springsteen—Born To Run (Columbia) **257•279**

Little River Band—Grt. Hits (Capitol) **317•800**

Boston (Epic) **269•209**

Bruce Springsteen—Grt. Hits (Featuring The E Street Band) (Columbia) **119•354**

Neil Young—Decade (Reprise) **129•254/399•253**

Lou Reed—Walk On The Wild Side (RCA) **125•351**

Janis Joplin's Grt. Hits (Columbia) **231•670**

Simon & Garfunkel's Greatest Hits (Columbia) **219•477**

Blood, Sweat & Tears' Greatest Hits (Columbia) **214•650**

Sly & The Family Stone's Greatest Hits (Epic) **196•246**

Santana's Grt. Hits (Columbia) **244•459**

Bob Dylan's Grt. Hits (Columbia) **138•586**

Elvis Presley—The Top Ten Hits (RCA) **125•609**

Jefferson Airplane—2400 Fulton Street (RCA) **125•161/395•160**

The Beach Boys—Greatest Hits (Capitol) **122•903**

Jimi Hendrix—Band Of Gypsys (Capitol) **122•598**

Even More Dazed And Confused—Various Artists (Medicine Label) **110•254**

Rare Earth—Earth Tones: The Essential (Motown) **101•170**

America's Grt. Hits (Warner Bros.) **291•385**

"The Bridges Of Madison County"—Orig. Sndtrk. (Malpaso/WB) **130•831**

Luciano Pavarotti—Pavarotti in Central Park (London) **118•851**

Bruce Springsteen—Grt. Hits (Featuring The E Street Band) (Columbia) **119•354**

Stevie Wonder—Conversation Peace (Motown) **118•810**

Nat King Cole's Grt. Hits (Capitol) **117•713**

"Tales From The Crypt Presents Demon Knight"—Orig. Sndtrk. featuring Pantera, Ministry, Megadeth, more. (Atlantic) **117•200**

Neal McCoy—You Gotta Love That (Atlantic) **117•119**

"Boys On The Side"—Orig. Sndtrk. featuring Sheryl Crow, The Cranberries, Bonnie Raitt, more. (Arista) **117•044**

Maná—En Vivo (Live) (WEA Latina) **116•723/396•721**

Kirk Franklin And The Family (Gospocentric/Sparrow) **116•616**

"Immortal Beloved"—Orig. Sndtrk. (music of Beethoven) (Sony Classical) **114•504**

Method Man—Tical (RAL/Def. Jam) E **114•082**

Billy Ray Cyrus—Storm In The Heartland (Mercury/Nashville) **113•852**

John P. Kee & New Life Community Choir—Show Up (Verity) **113•472**

Arthur Fiedler & The Boston Pops—Salute To Disney (DG) **113•027**

"Murder Was The Case"—Orig. Sndtrk. featuring Snoop Doggy Dogg, Dr. Dre, Ice Cube and more. (Death Row/Interscope) E **112•714**

The Unplugged Collection, Vol. One. Featuring Eric Clapton, R.E.M., Elton John, Lenny Kravitz, more. (Warner Bros.) **110•874**

Pop Martell 1994—Various Artists (Realm) **130•260**

Christmas Favorites

Harry Connick, Jr.—When My Heart Finds Christmas (Columbia) **484•261**

BeBe & CeCe Winans—First Christmas (Capitol) **482•331**

Kathie Lee Gifford—It's Christmastime (Warner Bros.) **482•851**

Gloria Estefan—Christmas Through Your Eyes (Epic) **466•334**

Motown Christmas Album—Christmas Cheers (Motown) **407•395**

LaFace Cartel Christmas Album. Braxton, TLC, etc. (LaFace) **482•711**

A Charlie Brown Christmas—Vince Guaraldi (Fantasy) **295•824**

Natalie Cole—Holly And Ivy (Elektra) **112•847**

Sounds Of Blackness—The Night Before Christmas (Perspective/A&M) **459•156**

Amy Grant—Home For Christmas (A&M) **459•149**

Garth Brooks—Beyond The Season (Liberty) **459•131**

The Beach Boys' Christmas Album (Capitol) **439•901**

John Tesh—A Family Christmas (GTS) **129•114**

Kenny G—Miracles (Arista) **106•567**

Frank Sinatra—The Sinatra Christmas Album (Reprise) **112•946**

Boyz II Men—Christmas Interpretations (Motown) **482•356**

Neil Diamond—The Christmas Album (Columbia) **452•227**

Alan Jackson—Honky Tonk Christmas (Arista) **467•142**

The Temptations—Give Love At Christmas (Motown) **405•670**

Barbra Streisand's Christmas Album (Columbia) **309•351**

Michael W. Smith—The Christmas Album (Reunion) **130•286**

Carpenters—Christmas Portrait (A&M) **295•816**

Johnny Mathis—The Christmas Music Of Johnny (Columbia/Legacy) **484•238**

Sammy Kershaw—Christmas Time's A Comin' (Mercury) **112•904**

A Chipmunks Christmas (Chipmunk Records) **459•198**

The Whispers—Christmas Moments (Capitol) **113•878**

Tony Bennett—Snowfall–The Tony Bennett Christmas (Columbia) **112•854**

Any 10 CDs or Cassettes Yours for 1¢

Sheryl Crow—Tuesday Night Music Club (A&M) **476•531**

Sponge—Rotting Piñata (Chaos Recordings) **489•336**

Joe Diffie—Third Rock From The Sun (Epic) **489•260**

Sophie B. Hawkins—Whaler (Columbia) **489•153**

The Tractors (Arista) **488•551**

Harry Connick, Jr.—She (Columbia) **488•437**

Jon Secada—Si Te Vas (SBK/EMI Latin) **487•850**

Diamond Rio—Love A Little Stronger (Arista) **487•611**

Tony Bennett—MTV Unplugged (Columbia) **486•746**

Alan Jackson—Who I Am (Arista) **486•233**

Newsboys—Going Public (Star Song) **485•797**

Steven Curtis Chapman—Heaven In The Real World (Sparrow) **485•789**

Presidents Of The U.S.A. (Columbia) **134•239**

Barry White—All Time Greatest Hits (Mercury) **485•698**

Warren G—Regulate... G Funk Era (Violator/RAL) E **482•208**

Collective Soul—Hints, Allegations & Things Left Unsaid (Atlantic) **481•614**

John P. Kee—Color Blind (Verity) **480•392**

The Chieftains—The Long Black Veil (RCA Victor) **137•075**

Hum—You'd Prefer An Astronaut (RCA) E **135•764**

Travis Tritt—Ten Feet Tall And Bulletproof (Warner Bros.) **480•244**

All-4-One—And The Music Speaks (Atlantic) **127•845**

Sounds Of Blackness—Africa To America; The Journey Of The Drum (A&M) **478•420**

Selena—Amor Prohibido (EMI Latin) **477•646**

Bonnie Raitt—Longing In Their Hearts (Capitol) **477•505**

Chant—Benedictine Monks Of Santo Domingo De Silos (Angel) **477•067**

Nine Inch Nails—The Downward Spiral (TVT/Interscope) E **476•739**

Green Day—Dookie (Reprise) **476•549**

Soundgarden—Superunknown (A&M) **475•186**

Yanni—Live At The Acropolis (Private Music) **475•178**

Jeff Foxworthy—You Might Be A Redneck If... (Warner Bros.) **474•833**

Joshua Kadison—Painted Desert Serenade (SBK) **474•791**

Mokenstef—Azz Izz (Outburst/Def Jam) **135•350**

Peter Cetera—One Clear Voice (River North Records) **135•228**

Faith Hill—Take Me As I Am (Warner Bros.) **473•728**

Aretha Franklin—Grt. Hits (Arista) **473•371**

John Michael Montgomery—Kickin' It Up (Atlantic) **473•157**

Twila Paris—Beyond A Dream (Star Song) **470•831**

Michael Bolton—The One Thing (Columbia) **470•005**

Common Thread: Songs Of The Eagles. Clint Black, Vince Gill, Trisha Yearwood, many more. (Giant) **469•999**

Pantera—Far Beyond Driven (eastwest) E **468•926**

Ace Of Base—The Sign (Arista) **468•108**

Salt-N-Pepa—Very Necessary (Next Plateau/London) **467•837**

Bryan Adams—So Far So Good (A&M) **467•738**

Melissa Etheridge—Yes I Am (Island) **466•763**

Prince—The Hits 2 (Paisley Park) E **466•631**

Stone Temple Pilots—Purple (Atlantic) **465•963**

Snoop Doggy Dogg—Doggystyle (Interscope/Death Row) E **465•955**

Mariah Carey—Music Box (Columbia) **465•435**

Pearl Jam—Vs. (Epic) **465•427**

Toni Braxton (LaFace) **464•362**

Garth Brooks—In Pieces (Liberty) **463•745**

Billy Joel®—River Of Dreams (Columbia) **463•695**

John Berry (Liberty) **463•265**

Gloria Estefan—Mi Tierra (Epic) **458•497**

ABBA—Gold–Greatest Hits (Polydor) **458•406**

Brooks & Dunn—Hard Workin' Man (Arista) **454•025**

Yellowjackets—Dreamland (Warner Bros.) **134•957**

Stars In Spanish—Various Artists (PolyGram Latino) **134•627**

DC Talk—Free At Last (ForeFront) **452•821**

R.E.M.—Automatic For The People (Warner Bros.) **448•522**

Gloria Estefan—Grt. Hits (Epic) **448•506**

Kenny G—Breathless (Arista) **448•142**

Alan Jackson—A Lot About Livin' (Arista) **447•458**

Mary Chapin Carpenter—Come On, Come On (Columbia) **440•560**

TLC—Ooooooohhh... (LaFace) **434•621**

Michael Jackson—Dangerous (Epic) **433•920**

Tina Turner—Simply The Best (Capitol) **433•342**

The Very Best Of The Platters (Mercury) **430•611**

Mötley Crüe—Decade Of Decadence '81-'91 (Elektra) **429•316**

Spin Doctors—Pocket Full Of Kryptonite (Epic/Assoc.) **428•482**

Boyz II Men—Cooleyhighharmony (Motown) **424•754**

Scorpions—Best Of Rockers 'N' Ballads (Mercury) **423•590**

The 3 Tenors–In Concert: Carreras/Domingo/Pavarotti (London) **423•418**

Bonnie Raitt—Luck Of The Draw (Capitol) **423•186**

Madonna—The Immaculate Collection (Sire/Warner Bros.) **414•557**

The Very Best Of Gladys Knight & The Pips (Special Music Co.) **408•476**

Chicago®—Grt. Hits 1982-89 (Reprise) **401•166**

The Best Of Luther Vandross (Epic) **400•473/390•476**

Marvin Gaye's Grt. Hits (Motown) **367•565**

Letters To Cleo—Wholesale Meats And Fish (Giant) **134•320**

SWV—It's About Time (RCA) **125•427**

The Black Crowes—Amorica (American) **111•369**

The Very Best Of INXS (Atlantic) **111•351**

Ken Mellons (Epic) **101•006**

Del Amitri—Twisted (A&M) **120•733**

Rusted Root—When I Woke (Mercury) **103•606**

John Tesh—Live At Red Rocks (GTS) **121•566**

Tramaine Hawkins—Higher Place (Columbia) **110•007**

Doug Stone—Greatest Hits–Vol. One (Epic) **108•985**

Mary Chapin Carpenter—Stones In The Road (Columbia) **101•543**

Real McCoy—Another Night (Arista) **113•662**

Alison Krauss—Now That I've Found You (Rounder) **120•345**

"Forrest Gump"—The Soundtrack. (Double Album) (Epic Soundtrax) **487•249/397•240**

Blessid Union Of Souls—Home (EMI) **122•549**

E Contains explicit lyrics which may be objectionable to some members.
Selections with two numbers count as 2—so write in both numbers.

COLUMBIA HOUSE, 1400 N. Fruitridge Ave., P.O. Box 1130, Terre Haute, IN 47811-1130

Enroll me in your "No-Time Limit" Membership Plan as outlined here. I am enclosing my check or money order for $1.50 (that's 1¢ for my first 10 CDs or Cassettes, plus $1.49 enrollment charge). I agree to buy six more selections, at regular Club prices, whenever I wish—and may cancel membership anytime after doing so. (A shipping and handling charge will be added to each shipment.)

1 RUSH ME THESE 10 NOW

(Write one number in each box.)

1. •	4. •	7. •
2. •	5. •	8. •
3. •	6. •	9. •
		10. •

2 ☐ **Bonus Offer:** Also send me this 11th selection at a discount. I've enclosed an additional $3.98 for Cassette *or* $6.98 for CD. (Shipping and handling will be billed.)

I'm entitled to this 12th CD or Cassette FREE!

11. •

12. •

3 MY MAIN MUSICAL INTEREST IS (check one): *I may always choose from any category*

☐ **Hard Rock** *Tom Petty, Bruce Springsteen*
☐ **Soft Rock** *Michael Bolton, Mariah Carey*
☐ **Country** *Shania Twain, John Michael Montgomery*
☐ **Light Sounds** *Neil Diamond, Barbra Streisand*
☐ **Rap** *Cypress Hill, Wu Tang Clan*
☐ **Latin** *Luis Miguel, La Mafia*
☐ **Metal** *Megadeth, Ozzy Osbourne*
☐ **R&B/Soul** *Boyz II Men, Luther Vandross*
☐ **Alternative** *Green Day, Alanis Morrisette*
☐ **Easy Listening** *Henry Mancini, Ray Conniff*
☐ **Dance/Pop** *Madonna, Real McCoy*
☐ **Jazz*** *Fourplay, David Sanborn*
☐ **Christian/Gospel:** *Michael W. Smith, Kirk Franklin*
☐ **Classical*:** *Luciano Pavorotti, Itzhak Perlman*

4 I PREFER (check one only) ☐ CDs or ☐ CASSETTES

5 ☐ **Mr.** ☐ **Mrs.** ☐ **Miss** *Print First Name* *Initial* *Last Name* **Age**

Address **Apt.**

City **State** **Zip**

6 **Do you have a Telephone?** (01) ☐ **Yes** ☐ **No**
Do you have a Credit Card? (03) ☐ **Yes** ☐ **No**
Do you have a VCR? (04) ☐ **Yes** ☐ **No**

VN4-GX-GY-HC-HF

Reminder: Don't forget to check CDs or Cassettes as instructed above.

Note: we reserve the right to reject any application or cancel any membership. These offers not available in APO, FPO, Alaska, Hawaii, Puerto Rico; write for details of alternative offer. Canadian residents will be serviced from Toronto—some terms may vary. Applicable sales tax added to all orders. *Classical and Jazz Club Members will be serviced only with CDs.

491/F95

(DIS) MOVIE (CC)—Fantasy *1:45* ★★ 52824890
"Charley and the Angel." Fred MacMurray.

2:30 (3) NEWS
(8) CONNECTICUT BUSINESS REVIEW 39161
(21) POLE TO POLE—Travel *1:00* 211567
(30) INFOMERCIAL
(55) FOREVER KNIGHT *1:00* 290068
(CNB) REAL PERSONAL—Discussion 341971
[CNBC is advising viewer discretion.]
(MTV) BEAVIS AND BUTT-HEAD 316628
(NIK) MUNSTERS—Comedy (BW) 952258
(SC) HARNESS RACING 929155

2:35 (2) EMERGENCY CALL (CC) 1744513

2:40 (HBO) DREAM ON (CC)—Comedy 9427426

3 AM (3) MOMENT OF MEDITATION 8690567
(4) (CNB) (LIF) INFOMERCIALS *2:00*
(5) INFOMERCIAL
(7) MAIN FLOOR—Magazine 41432
(8) IN CONCERT—Music 49074
(30) EMPTY NEST (CC)—Comedy 635277
(41) SABADO GIGANTE *3:00* 900722
See Sat. 8 P.M. Ch. 41 for details.
(61) MOVIE—Drama *3:00* ★★ 383285
"Ragtime." (1981) Director Milos Forman's handsome version of E.L. Doctorow's syncopated docu-novel about social ferment in 1900s New York. James Cagney.
(BET) RAP CITY—Music *1:00* 772971
(CNN) INSIDE BUSINESS—Discussion 524364
(COM) COMIC JUSTICE 691221
(E!) INFOMERCIALS *3:00*
(ENC) MOVIE—Western *1:35* ★★ 89365890
"The Hired Hand." Peter Fonda, Warren Oates.
(ESN) MOTOWORLD 337890
(MTV) ODDITIES—Cartoon 966971
(NIK) WELCOME BACK, KOTTER 971258
(SCI) MOVIE—Comedy (BW) *1:30* ★★ 3731093
"The Invisible Woman." (1941) An eccentric scientist (John Barrymore) employs a vengeful model (Virginia Bruce) to test his method for rendering humans invisible.
(USA) MOVIE (CC)—Mystery *2:00* 739109
"Treacherous Crossing." (Made for Cable; 1992) The husband of a wealthy woman disappears on their honeymoon cruise. Lindsey: Lindsay Wagner. Beverly: Angie Dickinson.

3:05 (2) MOVIE—Drama *2:00* 8595600
"Crisis in Mid-Air." (Made for TV; 1979) Story examining the plight of a veteran air-traffic controller (George Peppard) haunted by the pressures of his job. Desi Arnaz Jr., Karen Grassle. Pivano: Michael Constantine. Haley: Greg Morris. Hilly: Fabian Forte. Mullins: Dana Elcar.
(AMC) MOVIE—Western *1:55* ★★★ 78247451
"Will Penny." Charlton Heston, Joan Hackett.

3:10 (HBO) MR. SHOW (CC)—Comedy 9725884

3:20 (13) LYNCHING IN MARION (CC) 6321109

3:25 (MAX) MOVIE—Adventure *1:30* ★ 7091277
"Hong Kong '97." Robert Patrick, Brion James.
(TMC) MOVIE (CC)—Mystery *1:40* ★★ 87972797
"Shattered." Tom Berenger, Bob Hoskins.

3:30 (5) THREE'S COMPANY—Comedy 37703
(7) AMERICA'S BLACK FORUM 59971
(21) SNEAK PREVIEWS 347155
(30) EMPTY NEST (CC)—Comedy 525971
(55) MOVIE—Mystery (BW) *1:30* ★★ 649890
"One Body Too Many." (1944) Insurance salesman (Jack Haley) becomes involved in some dangerous doings in a millionaire's mansion.
(CNN) MANAGING WITH LOU DOBBS 505364
(COM) TWO DRINK MINIMUM 847613
(ESN) COLLEGE FOOTBALL *2:30* 640513
Notre Dame at Air Force. Taped yesterday.
(MTV) DREAMTIME *2:30* 466513
(NIK) LUCY-DESI COMEDY HOUR (BW) *1:00* 687364

3:40 (HBO) MOVIE (CC)—Adventure *1:45* ★★
"Drop Zone." Wesley Snipes, Gary Busey, Yancy Butler, Michael Jeter. 78487345
(SHO) MOVIE—Comedy-Drama *1:40* ★★★
"My New Gun." Diane Lane. 70324513

4 AM (5) SMALL WONDER (CC)—Comedy 52068
(7) (9) INFOMERCIALS *1:00*
(13) MASTERPIECE THEATRE (CC) *1:00*
In Part 3 of "The Choir," young Henry's CD is released, as the "Save Our Choir" campaign intensifies. Troy: David Warner. Cavendish: James Fox. Sally: Cathryn Harrison. Leo: Nicholas Farrell. Ashworth: Peter Vaughan. Ianthe: Claire Cox. Henry: Anthony Way. 553529
(21) DISCOVERING PSYCHOLOGY (CC) *1:00* 841722
(30) NIGHTSIDE—News *1:30* 286426
(A&E) MOVIE—Drama *2:00* ★★ 877513
"Carnival Story." (1954) Steamy melodramatics involving a sexy Fraulein (Anne Baxter) with several men in a touring American carnival. Joe: Steve Cochran. Frank: Lyle Bettger.
(BET) INFOMERCIALS *1:30*
(BRV) MOVIE—Comedy-Drama *1:45* ★★★
"That's Life!" (1986) Blake Edwards' sad-sweet study of the personal crises that attend a man's 60th birthday. Jack Lemmon. 7318180
(CNN) COMPUTER CONNECTION 593529
(COM) INFOMERCIALS *3:00*
(DIS) MOVIE (CC)—Fantasy *1:50* ★★ 7224797
"Harry and the Hendersons." John Lithgow, Melinda Dillon, Don Ameche.

4:15 (TNT) MOVIE—Drama *1:55* ★★ 93908703
"UFO." (1956) Detailed re-creation of an Air Force investigation into reports of flying saucers in the skies over Utah and Montana in the early 1950s. The color footage is minimal. Chop: Tom Towers. Ruppelt: Robert Phillips.

4:30 (5) HARRY AND THE HENDERSONS 57093
(CNN) YOUR HEALTH 525093
(ENC) MOVIE—Drama (BW) *1:35* ★★★ 68517155
"Who's That Knocking at My Door?"
(NIK) DICK VAN DYKE—Comedy 972987
(SCI) ONE STEP BEYOND—Drama (BW) 8673161

4:55 (MAX) MOVIE (CC)—Thriller *1:05* 53122797
"Dollman vs. Demonic Toys." Tim Thomerson.

MORNING

5 AM (4) COURT TV: AMERICA'S COURTS 53722
(5) MR. BELVEDERE (CC)—Comedy 33398
(7) INFOMERCIALS *1:30*
(9) INFOMERCIAL
(13) IN THE WILD (CC) *1:00* 875513
See 5 P.M. Ch. 13 for details.
(21) UNIVERSE: THE INFINITE FRONTIER —Science *1:00* 391161
(47) EVER INCREASING FAITH *1:00* 693971
(55) HEADLINE NEWS 46426
(AMC) MOVIE—Drama (BW) *1:55* ★★★ 1002426
"Saboteur." Robert Cummings, Priscilla Lane.
(CNB) (LIF) INFOMERCIALS *2:00*
(CNN) SPORTS 809567
(NIK) MARY TYLER MOORE (CC) 428635
(SCI) INFOMERCIALS *4:00*
(USA) FACTS OF LIFE—Comedy 894635
5:05 (TBS) ANDY GRIFFITH—Comedy 5049513
(TMC) MOVIE (CC)—Science Fiction *1:40* ★★
"The Philadelphia Experiment 2." 51162834
5:25 (HBO) FIELDS OF FIRE: SPORTS IN THE '60S (CC)—Documentary *1:00* 8545432
5:30 (2) SINGSATION—Gospel Music 36890
(4) DOWN THE ROAD AGAIN—Magazine 38258
(5) CHURCH SERVICE—Catholic 74074
(9) BISHOP E. BERNARD JORDAN—Religion 27180
(11) U.S. FARM REPORT 29548
(30) RING AROUND THE WORLD 644890
(55) BETHANY HOUR—Religion *1:00* 856513
(BET) CHURCH SERVICE 153345
(CNN) SHOWBIZ THIS WEEKEND 607180
(NIK) BOB NEWHART—Comedy 466762
(SHO) MOVIE—Drama *1:30* 599635
"Natural Causes." Linda Purl.
(USA) OUTDOOR SECRETS 609548
5:35 (TBS) ANDY GRIFFITH—Comedy 6904616
6 AM (2) CHANNEL 2: THE PEOPLE 46277
(3) A TRIUMPH OF SPIRIT *1:00* 27600
(4) (9) INFOMERCIAL
(5) IN TOUCH—Religion *1:00* 65838
(11) PHANTOM 2040—Cartoon 22635
(13) CAUCUS: NEW JERSEY—Discussion 59703
(21) PAPPYLAND—Children 11155
(30) REALITY CHECK—Children 654277
(31) COMPUTER CHRONICLES 641703
(41) ENCUENTRO—Asuntos públicos 20277
(47) PROGRAMA COMERCIAL
(61) PERFECT STRANGERS (CC) 709548
(A&E) WILDLIFE MYSTERIES *1:00* 332364
(BET) CHURCH SERVICE—Baptist 156432
(CNN) MONEYWEEK 617567
(DIS) MUSIC BOX (CC)—Children 532838
(E!) GOSSIP SHOW *1:00* 734695
(ENC) MOVIE—Drama *1:55* ★★★★ 7419426
"Cat on a Hot Tin Roof." Paul Newman.
(ESN) SCHOLASTIC SPORTS (CC) 522890
(FAM) LIFE TODAY—Religion 257109
(FX) PERSONAL FX *1:00* 7918093
(MAX) MOVIE—Adventure *1:45* ★★ 3121884
"The Ambushers." Dean Martin, Senta Berger.
(MTV) VIDEO COUNTDOWN *2:00* 716664
(NIK) MR. WIZARD'S WORLD—Science 711839
(SC) SCOREBOARD CENTRAL 710600
(USA) IT'S YOUR BUSINESS—Debate 602635
6:05 (TBS) TO BE ANNOUNCED
6:10 (TNT) OUR GANG—Comedy (BW) 33001703
6:30 (2) INFOMERCIAL
(4) VISIONES—Discussion 78797
(7) VISION AND VALUES (CC) *1:00* 408345
Johnny Cash narrates "Beneath the Big Sky," about a group of Montana residents whose Christian faith and appreciation of their surroundings gives positive meaning to their lives.
(8) INFOMERCIALS *1:30*
(9) POINT OF VIEW—Discussion 58971
(11) NEW CAPTAIN PLANET (CC) 56567
(13) INSIDE TRENTON 70722
(21) IMAGINELAND (CC)—Children 16180
(30) KENNETH COPELAND—Religion *1:00* 954155
(31) FINANCIAL FREEDOM—Discussion 95600
(41) SANTA MISA 54109
(47) FAITH FELLOWSHIP—Religion 85285
(55) INFOMERCIALS *2:00*
(61) OUT OF THIS WORLD—Comedy 613277
(BET) CREFLO A. DOLLAR—Religion 359488
(CNN) YOUR MONEY 618161
(DIS) DUMBO'S CIRCUS (CC)—Children 535890
(ESN) SPORTSCENTER *1:00* 817451
(FAM) ZOLA LEVITT—Religion 178513
(HBO) MOVIE—Crime Drama *1:30* ★ 694722
"Brainsmasher...A Love Story." Andrew Dice Clay, Teri Hatcher, Deborah Van Valkenburgh, Yuji Okumoto, Tim Thomerson.
(NIK) LASSIE—Drama 260695
(SC) INFOMERCIALS *1:00*
(TNT) BUGS BUNNY—Cartoon 811242
(USA) C/NET CENTRAL—Computers 610529
6:35 (TBS) IT IS WRITTEN (CC)—Religion 5662703
6:45 (TMC) MOVIE—Adventure *1:35* 21443890
"Charlie's Ghost Story." Cheech Marin.
7 AM (2) (3) WALL STREET JOURNAL REPORT 16123/67857
(4) SUNDAY TODAY IN NEW YORK *1:00* 64838
(5) HOUR OF POWER (CC)—Religion *1:00* 82646
(9) INFOMERCIALS *1:00*
(11) G.I. JOE: EXTREME—Cartoon 87971
(13) SESAME STREET (CC) *1:00* 60074
(20) SPACE STRIKERS—Cartoon 21971
(21) DUDLEY THE DRAGON 36432
(25) SIT AND BE FIT—Exercise 90600
(31) BARNEY & FRIENDS (CC)—Children 27722
(41) PROGRAMAS COMERCIALES *1:00*
(47) CREFLO A. DOLLAR—Religion 43567
(61) BILL NYE THE SCIENCE GUY (CC) 333529
(A&E) MOVIE—Drama (BW) *2:00* ★★★ 629797
"We Dive at Dawn." (British; 1943) The dramatic adventures of a British submarine stalk-

ing a German battleship in the Baltic Sea. Taylor: John Mills. Hobson: Eric Portman.
(AMC) ALL ABOARD! *1:00* 882819
(BET) T.D. JAKES 726600
(CNB) (LIF) INFOMERCIALS *2:00*
(CNN) SUNDAY MORNING *3:00* 663161
(COM) BENNY HILL—Comedy *1:00* 476451
(DIS) POOH CORNER (CC)—Children 182242
(E!) COMING ATTRACTIONS 255797
(FAM) CHANGED LIVES—Religion 805155
(FX) SWISS FAMILY ROBINSON *1:00* 3631109
(NIK) ARCADE—Game 709987
(SHO) SHELLEY DUVALL'S BEDTIME STORIES (CC)—Cartoon 347161
(TNT) TOM AND JERRY—Cartoon 628074
(USA) CARTOON EXPRESS *5:00* 805567
7:05 (TBS) BUGS BUNNY & FRIENDS 7067635
7:30 2 BOB VILA'S HOME AGAIN (CC) 93548
(3) A SHOW OF FAITH—Religion 80074
7 TIEMPO—Discussion 46600
11 BABY HUEY—Cartoon 79906
(20) TEKNOMAN—Cartoon 13906
21 BARNEY & FRIENDS (CC)—Children 55567
25 STRETCHING FOR LIFE—Yoga 82635
(30) THAT'S THE SPIRIT—Religion 19703
31 BIG COMFY COUCH—Children 13529
47 DAY OF DISCOVERY (CC)—Religion 22074
(61) G.I. JOE: EXTREME—Cartoon 345364
(BET) CHURCH SERVICE—Baptist 818635
(DIS) SECRET LIFE OF TOYS (CC) 274277
(E!) FEATURES 330432
(ESN) PAR FOR THE COURSE—Golf 168616
(FAM) CORAL RIDGE—Religion 980890
(NIK) ALVIN SHOW—Cartoon 711722
(SC) SCOREBOARD CENTRAL 803703
(SHO) MRS. PIGGLE-WIGGLE (CC) 260068
(TNT) FLINTSTONES—Cartoon 647109
7:35 (TBS) JETSONS—Cartoon 5133277
7:45 (MAX) MOVIE—Comedy *1:45* ★ 16733838
"Wholly Moses!" Dudley Moore.
7:55 (SHO) MOVIE—Comedy-Western *2:15* ★★★
"Silverado." Kevin Kline, Scott Glenn. 49277074
8 AM 2 YOUR MIND & BODY (CC) 16695
(3) HOUR OF POWER (CC)—Religion *1:00* 61797
4 (30) TODAY—Fernandez/Ford *1:00*
Scheduled: A profile of Steve Irwin, an Australian animal conservationist who, along with his wife Terri, co-hosts a TV series chronicling their efforts to save crocodiles. 65567/995161
5 McCREARY REPORT *1:00* 32105
7 (8) GOOD MORNING AMERICA—SUNDAY (CC)—Bay/Mora *1:00* 96451/94093
9 (61) DOUBLE DRAGON 88180/278513
11 SONIC THE HEDGEHOG—Cartoon 80548
13 (49) BARNEY & FRIENDS (CC) 15258/33600
(20) CREEPY CRAWLERS—Cartoon 15890
21 SESAME STREET (CC) *1:00* 835180
25 INSIDE MONEY—Discussion 97432
31 SOLLETICO—In Italian 35616
41 ENCUENTRO—Asuntos públicos 71890
47 JIMMY SWAGGART—Religion *1:00* 32187
(AMC) MOVIE—Drama *1:25* ★★ 9007068
"Wild Heritage." Will Rogers Jr.
(BET) CORAL RIDGE—Religion 632797
(COM) POLITICALLY INCORRECT 95074
(CSP) SUNDAY JOURNAL *2:00* 57451
(DIS) LITTLE MERMAID (CC)—Cartoon 296364
(E!) ACE VENTURA: WHEN NATURE CALLS PREMIERE *1:00* 962600
(ENC) MOVIE—Drama *1:55* ★★★ 4412703
"Murphy's Romance." James Garner.
(ESN) RICK SMITH—Golf 545123
(FAM) POPEYE & SON—Cartoon 900529
(FX) OKAVANGO—Drama 4156987
(HBO) HAPPILY EVER AFTER (CC) 745141
(MTV) MTV SPORTS 828971
(NIK) ADVENTURES OF TINTIN 726529
(SC) KID CLUB—Fitness 723093
(TNT) BUGS BUNNY—Cartoon 650548
8:05 (TBS) SCOOBY DOO—Cartoon 8798068
8:15 (TMC) MOVIE (CC)—Comedy-Western *1:35*
"Sodbusters." Kris Kristofferson. 14693819
8:30 2 MARTHA STEWART LIVING (CC) 66136
9 (61) SKYSURFER—Cartoon 87451/277884
11 (20) MEGA MAN—Cartoon 89819/14161
13 (49) SHINING TIME STATION (CC)—Children 14529/32971
25 SMALL BUSINESS TODAY 96703
31 ITALIAN SOCCER—In Italian *:45* 1765258
41 SUPER SHOW DEPORTIVO 70161
55 CHANGED LIVES—Religion 85093
(BET) CHURCH SERVICE 631068
(COM) POLITICALLY INCORRECT 94345
(DIS) DUCKTALES (CC)—Cartoon 295635
(ESN) INSIDE THE SENIOR PGA TOUR 995664
(FAM) MADELINE (CC)—Cartoon 829600
(FX) OKAVANGO—Drama 4155258
(HBO) WIZARD OF OZ (CC)—Cartoon 195682
(MTV) SANDBLAST—Game 827242
(NIK) BEETLEJUICE—Cartoon 645600
(SC) GREAT SPORTS VACATIONS 722364
(TNT) SCOOBY DOO—Cartoon *1:00* 204703
8:35 (TBS) NEW CAPTAIN PLANET (CC) 8076600
9 AM 2 (3) SUNDAY MORNING (CC)—Charles Osgood *1:30* 38971/32797
Scheduled: A look at what scientists have learned about AIDS since first detecting the virus in the early 1980s (postponed from an earlier date). Also: the Whitney Museum of American Art's exhibition of beatnik artworks; the Uptown String Quartet.
4 SUNDAY TODAY IN NEW YORK *1:30* 36567
5 FEED THE CHILDREN 43432
7 NEWS *1:30*
(8) CONNECTICUT BUSINESS REVIEW 63242
9 (61) ULTRAFORCE—Cartoon 78703/364364
11 IRON MAN—Cartoon 90971
13 KIDSONGS (CC)—Music 38109
(20) TENKO AND THE GUARDIANS OF THE MAGIC—Children 32513
21 PUZZLE PLACE (CC)—Children 67277

25 DISTRICT SPOTLIGHT 14155
30 NEWS
41 TEMAS Y DEBATES—Discusión 98513
47 KENNETH COPELAND—Religion *1:00* 84451
49 PAPPYLAND—Children 29451
50 CAUCUS: NEW JERSEY 648703
55 CHURCH SERVICE—Catholic 76345
(A&E) FLAMENCO AT 5:15—Dance 736906
(BET) BOBBY JONES: GOSPEL *1:00* 165180
(CNB) STRICTLY BUSINESS—Debate 52345
(COM) POLITICALLY INCORRECT 12797
(DIS) CHIP 'N DALE (CC)—Cartoon 286987
(DSC) HOME MATTERS 741838
(E!) TALK SOUP *1:00* 703364
(ESN) INSIDE THE PGA TOUR 196364
(FAM) WISH KID—Cartoon 916180
(FX) GRIZZLY ADAMS *1:00* 9874797
(HBO) MOVIE (CC)—Cartoon *1:15* ★★ 9306074
"Rock-a-Doodle."
(LIF) INFOMERCIALS *1:00*
(MTV) ODDITIES—Cartoon 914722
(NIK) LOONEY TUNES—Cartoon *1:00* 711659
(SC) OUTDOOR GAZETTE 713616
(SCI) MAD SCIENTIST KIDS' CLUB 9836093
(TLC) BODY ATLAS—Science 642529
(TNN) SHADETREE MECHANIC 640161
9:05 (TBS) FLINTSTONES—Cartoon 7388987
9:15 31 L'ITALIA D'AMERICA—In Italian 85990890
9:30 5 INFOMERCIAL
(8) INFOMERCIALS *1:30*
9 61 STREET SHARKS—Cartoon 29667/538708
11 FANTASTIC FOUR—Cartoon 25155
13 MISTER ROGERS (CC)—Children 56093
20 JELLY BEAN JUNGLE—Children 67797
21 MAGIC SCHOOL BUS (CC) 83703
25 WORLD IN REVIEW 36819
30 CONNECTICUT NEWSMAKERS 87567
31 ITALIAN SOCCER—In Italian *:50* 9803451
41 AL DERECHO Y AL DERBEZ 23797
49 KIDSONGS (CC)—Music 54635
50 INSIDE TRENTON 373987
55 INFOMERCIALS *2:00*
(AMC) MOVIE—Adventure *1:25* ★★ 9985068
"Wings of the Hawk." Van Heflin, Julia Adams.
(CNB) WEEKLY BUSINESS 58141
(COM) POLITICALLY INCORRECT 27161
(DIS) DARKWING DUCK (CC)—Cartoon 928451
(DSC) START TO FINISH—Crafts 370884
(ESN) NFL MATCH-UP 821548
(FAM) MASTERS OF THE MAZE—Game 552426
(MAX) MOVIE (CC)—Thriller *2:25* ★★★
"Clear and Present Danger." 14574567
(MTV) SINGLED OUT—Game 550068
(SC) PIECE OF THE GAME—Sports 368600
(SCI) TODAY'S ENVIRONMENT 6636703
(TLC) SCIENTIFIC AMERICAN WORLD 297513
(TNN) SHADETREE MECHANIC 375345
(TNT) GILLIGAN'S ISLAND—Comedy 295155
9:35 (A&E) MOVING PICTURE—Dance *1:00* 6388426
(TBS) GARFIELD (CC)—Cartoon 8116242
9:55 (TMC) MOVIE—Comedy *1:35* 65246533
"Ava's Magical Adventure." Remy Ryan.
10 AM 5 GOOD DAY NEW YORK *1:30* 47616
9 SPACE STRIKERS—Cartoon 45451
11 SAVED BY THE BELL (CC) 47819
13 DUDLEY THE DRAGON 61074
20 CHURCH SERVICE—Catholic 92971
21 SHINING TIME STATION (CC) 82172
25 THIS WEEK IN CANADA—News 61600
30 MEET THE PRESS (CC) *1:00* 15987
41 ONDA MAX—Revista *1:00* 66432
47 LIFE TODAY—Religion 90987
49 AMERICAN WOODSHOP 69616
50 INSIDE THE LAW—Discussion 817426
61 FLIPPER (CC)—Adventure *1:00* 341548
(BET) VIDEO GOSPEL—Music 186548
(BRV) NATIONAL ARTS CALENDAR 451884
(CNB) HOW TO SUCCEED IN BUSINESS 29600
(CNN) EVANS & NOVAK—Interview 536513
(COM) MYSTERY SCIENCE THEATER 3000 *2:00* 41797
(CSP) SUNDAY JOURNAL *2:00* 32093
(DIS) MOVIE (CC)—Cartoon *1:25* ★★ 5914432
"The Fox and the Hound."
(DSC) LYNETTE JENNINGS *1:00* 719364
(E!) WEEK IN REVIEW *1:00* 336616

TV GUIDE

CROSSWORD PUZZLES JUST GOT INTERACTIVE!

GREAT NEW GIFT

(CD-ROM version shown)

250 of the best crosswords from TV Guide are now on one 3.5" diskette. Great features add to the fun — hints, save, auto-check, print and more! Also available on CD-ROM with picture and video clues! **ORDER TODAY!**

Call 1-800-TRIVIA-1 Requires Windows 3.1 or later.

Promotion Code: RA-250

(ENC) MOVIE—Western *1:35* ★★ 3468426
"The Hired Hand." Peter Fonda, Warren Oates.
(ESN) SPORTSWEEKLY 450109
(FAM) WILD ANIMAL GAMES—Game 265093
(FX) BREAKFAST TIME *2:00* 8119155
(LIF) MOONLIGHTING *1:00* 999548
(MTV) WEEK IN ROCK 263635
(NIK) RUGRATS (CC)—Cartoon 990797
(SC) NBA BASKETBALL *3:00* 147074
Philadelphia at New Jersey. Taped yesterday.
(SCI) SCI-FI BUZZ—Magazine 4847600
(TLC) QUANTUM—Documentary 900180
(TNN) WIN!—Motor Sports 819884
(TNT) IN THE HEAT OF THE NIGHT (CC)
—Crime Drama *1:00* 636093
10:05 (TBS) FAMILY MATTERS (CC) 6525890
10:10 (SHO) MOVIE—Comedy *1:40* ★ 28139155
"Hail Caesar." Anthony Michael Hall.
10:20 (31) L'ITALIA D'AMERICA—In Italian 39709513
10:30 (2) (3) FACE THE NATION (CC) 10180/14906
(4) MEET THE PRESS (CC) *1:00* 466529
(7) THIS WEEK (CC)—Brinkley *1:00* 495249
(9) TEKNOMAN—Cartoon 74987
(11) CALIFORNIA DREAMS (CC) 96155
(13) MAGIC SCHOOL BUS (CC) 27093
(20) THAT'S THE SPIRIT—Religion 38797
(21) METRO GUIDE 56161
(25) FREEDOM SPEAKS—Discussion 16567
(31) VIAGGIO IN ITALIA—In Italian 47451
(47) VISION OF ASIA *1:30* 140819
(49) THIS OLD HOUSE (CC)—Restoration 25635
(50) ON THE RECORD 644987
(BET) LEAD STORY—Discussion 717432
(BRV) OPENING SHOT—Children 9833838
(CNB) MANAGEMENT TODAY 58529
(CNN) INSIDE POLITICS WEEKEND 285242
(ESN) SPORTS REPORTERS 192548
(FAM) FAMILY CHALLENGE—Game *1:00* 351646
(HBO) MOVIE (CC)—Drama *2:15* ★★ 41091109
"City of Joy." Patrick Swayze, Om Puri, Pauline Collins, Shabana Azmi, Ayesha Dharker, Santu Chowdhury, Imran Badsah Khan.
(MTV) TO BE ANNOUNCED *1:00*
(NIK) AAAHH!!! REAL MONSTERS 738364
(SCI) C/NET CENTRAL—Computers 9832277
(TLC) CONNECTIONS2—Documentary 568513
(TNN) NHRA TODAY—Drag Racing 646345
10:35 (TBS) MOVIE—Comedy *2:15* ★★★ 99294267
"Stripes." (1981) Serviceable service farce with Bill Murray as the rawest of recruits.
10:40 (A&E) LE DORTOIR *1:00* 7602068
11 AM (2) SUNDAY EDITION *1:00* 66628
(3) CONNECTICUT 1995—Discussion 3451
(8) REAL ESTATE CLASSIFIEDS 90364
(9) ACTION MAN—Adventure 34722
(11) BLOSSOM (CC)—Comedy 29890
(13) GHOSTWRITER (CC)—Children 70548
(20) CONNECTICUT FINANCIAL REVIEW 61432
(21) TO THE CONTRARY—Discussion 27068
(25) MEDIA WATCH—Discussion 43074
(30) CHURCH SERVICE—Catholic 87432

TV GUIDE

TO PLACE AN ORDER BY PHONE CALL

1-800-365-1695

☐ **52 issues of TV GUIDE** for 4 monthly installments of just $10.99 each.

☐ **26 issues of TV GUIDE** for 4 monthly installments of just $5.99 each.

Name _____
(please print)
Address _____
City _____
State _____ Zip _____

SEND TO:
TV GUIDE
PO Box 400
RADNOR, PA 19088-0400
(Check payable to TV GUIDE)

When term is not indicated shorter term will be served. Please allow 3–5 weeks for delivery of first issue. Savings based on 99¢ cover price.

17112A1*B9

FOX NFL SUNDAY!

America's #1 NFL pregame show!

James, Terry, Howie and Jimmy bring you game previews, expert analysis and all the breaking stories. Sundays were never so much fun!

FOX NFL SUNDAY

James Brown | Terry Bradshaw | Howie Long | Jimmy Johnson

Michael Brooks

Will this Giant ring Ricky's liberty bell?

Ricky Watters

NEW YORK GIANTS vs PHILADELPHIA EAGLES

FOX World on the Internet for Sports News and Information: http://www.foxsports.com

FOX SPORTS

12:00PM

FOX NFL SUNDAY

Games listed are subject to change. Check local listings for game in your area.

31 MOVIE—In Italian *1:30* 634529
"Lettera da Parigi." (Italian; 1992) Roberto de Francesco, Lucrezia Lanta Della Rovere.
41 CALIENTE 27432
49 FURNITURE ON THE MEND 61890
50 REPORTERS ROUNDTABLE 215884
61 ROSEANNE (CC)—Comedy 837221
AMC MOVIE—Thriller *1:35* ★★★ 2890703
"The Phantom of the Opera." Claude Rains.
BET OUR VOICES—Discussion *1:00* 721155
BRV REED ROYALTY—Jazz *1:00* 281567
CNB INFOMERCIALS *2:00*
CNN NFL PREVIEW *1:00* 340258
DSC WORLD CLASS CUISINE 498109
E! CELEBRITY WEDDINGS *1:00* 349180
ESN SPORTSCENTER *:45* 5303074
LIF COMMISH (CC) *1:00* 806884
NIK REN & STIMPY—Cartoon 489451
SCI INSIDE SPACE (CC)—Magazine 4551890
TLC LIBERATION OF PARIS/TRIAL AT NUREMBERG—Documentary *1:00* 625987
TNN INSIDE WINSTON CUP 217242
TNT MOVIE—Drama *2:05* ★★ 93260068
"Airport 1975." (1974) All-star melodrama about a 747 jetliner whose crew is wiped out by a freak midair collision. Charlton Heston.

11:30 3 REAL ESTATE CLASSIFIEDS 4180
4 McLAUGHLIN GROUP—Discussion 2722
5 61 NFL FILMS PRESENTS 29105/487780
7 NEWS CONFERENCE—Discussion 93451
8 THIS WEEK (CC)—Brinkley *1:00* 415635
9 STEP BY STEP (CC)—Comedy 35451
11 SWEET VALLEY HIGH (CC) 37819
13 NEWTON'S APPLE (CC)—Science 71277
20 AMERICA'S BLACK FORUM 62161
21 21 EDITION: WEEK IN REVIEW 28797
25 CONNIE MARTINSON TALKS BOOKS 44703
30 BLACK PERSPECTIVE 88161
41 CONTROL—Adolescentes 28161
49 FINANCIAL FREEDOM—Discussion 79819
50 ANOTHER VIEW 216513
55 INFOMERCIALS *2:00*
DIS DISNEY WORLD (CC) 743242
DSC GREAT CHEFS—GREAT CITIES 499838
ENC MOVIE (CC)—Drama *1:50* ★★★ 6912180
"Falling in Love." Meryl Streep, Robert De Niro, Harvey Keitel, George Martin.
FAM RIN TIN TIN K-9 COP (CC) 546345
MTV JAMS COUNTDOWN *1:00* 631093
NIK ROCKO'S MODERN LIFE 480180
SCI MYSTERIES, MAGIC & MIRACLES—Speculation 4569819
TMC MOVIE—Drama *1:50* ★★★ 1912136
"Murphy's Romance." James Garner.
TNN RACEDAY—Motor Sports 218971

ADOPT TODAY AND GIVE US A CHANCE TO GIVE THANKS!

5

PUPPIES, KITTENS, DOGS, CATS
MANY MIXED BREEDS AND PUREBREEDS

NORTH SHORE ANIMAL LEAGUE

OPEN: 9am to 9pm--7days a week
25 Davis Ave, Port Washington, L.I. • 516/883-7575
Directions: LIE Exit 36. North 4 miles to Port Washington. Look for Texaco Station, left on Davis Ave. Two blocks from LIRR Port Washington Station.

WITH THIS AD YOU GET FREE

ID Tags • Spay/Neuter
Pre-Adopt Shots
30-Day Vet Care
Collar & Leash
NO ADOPTION FEE

close up

NFL FOOTBALL
SUN. 1 PM 5 61

NEW YORK GIANTS AT PHILADELPHIA

Allsport

Ricky Watters running against the Giants in October

All-time series: New York, 65-55-2
Last meeting: Phila., 17-14 on Oct. 15
Quick fact: Eagles RB Ricky Watters has burned New York for 100 yards rushing and 50 yards receiving in his NFL debut; a postseason-record five TDs in the '94 NFC playoffs; and 122 yards rushing and a TD in the Oct. 15 game.
Announcers: Kevin Harlan, Jerry Glanville

close up

NFL FOOTBALL
SUN. 4 PM 4

BUFFALO AT NEW YORK JETS

Allsport

Thurman Thomas scoring against the Jets in October.

Site: Giants Stadium
Coaches: Marv Levy, Bills
Rich Kotite, Jets
All-time series: Buffalo, 39-31
Last meeting: Buffalo, 29-10 on Oct. 8
Quick fact: In the last meeting, Bills running back Thurman Thomas's 133-yard outing tied O.J. Simpson's club record for career 100-yard games (41).
Announcers: Tom Hammond, Bob Trumpy

Sunday

11:45AM
12:30PM

11:45 (ESN) **NFL GAMEDAY** *1:15* 42817180
11:50 (SHO) **MOVIE (CC)—Comedy** *1:50* ★★ 52028722
"Getting Even with Dad." Macaulay Culkin.

AFTERNOON

Noon 2 **LIFESTYLES—Robin Leach** *1:00* 39703
(3) **PATRIOTS PREVIEW WITH BILL PARCELLS** 66118
4 **NEWS FORUM** 23600
5 (61) **NFL PREGAME (CC)** *1:00* 91567/909971
7 **LIKE IT IS—Interview** *1:00* 86635
9 **HARDY BOYS—Mystery** 98567
11 **FRESH PRINCE (CC)—Comedy** 83635
13 **MOVIE (CC)—Documentary** *3:00* ★★★★ 925906
"Hoop Dreams." (1994) Inspirational true-life story that follows two high-school basketball players (William Gates, Arthur Agee) over the course of four years, as they aim for the pros.
20 **SPREE—Shopping** *5:00* 930890
21 **FACE-OFF** 74513
25 **LAWLINE—Discussion** 27249
30 **INFOMERCIAL**
41 **CAMARA INFRAGANTI** 81277
47 **PROGRAMA COMERCIAL**
49 **ON THE RECORD** 16987
50 **STATE OF THE ARTS—Magazine** 668567
(A&E) **BIOGRAPHY: THIS WEEK** *1:00* 451703
(BET) **REAL BUSINESS—Discussion** 635884
(BRV) **WOODY GUTHRIE—Profile** *1:05* 9765074
(CNN) **NEWS (CC)—Catherine Callaway**
(COM) **BENNY HILL—Comedy** *1:00* 44884
(DIS) **BABY-SITTERS CLUB (CC)** 299451
(DSC) **POPULAR MECHANICS** *1:00* 466635
(E!) **TALK SOUP** *1:00* 683857
(FAM) **HIGHWAY TO HEAVEN (CC)** *1:00* 648277
(FX) **PERSONAL FX** *1:00* 8112242
(LIF) **MOVIE—Drama** *2:00* 258703
"Kiss of a Killer." (Made for TV; 1993) A psychological melodrama revolving around a troubled loner (Annette O'Toole), whose secret life as a swinger figures in a murder case.
(MAX) **MOVIE—Drama** (BW) *1:25* ★★ 5844906
"Ruby Gentry." Jennifer Jones.
(MSG) **CANADIAN SPORTFISHING** 27635
(NIK) **ADVENTURES OF PETE & PETE** 729616
(SCI) **GALACTICA 1980** *1:00* 6553426
(TLC) **GREAT PALACES OF THE WORLD** 655093
(TNN) **NORTH AMERICAN SPORTSMAN** 564797
(USA) **WWF WRESTLING** *1:00* 913513
12:30 (3) **BOB VILA'S HOME AGAIN (CC)** 47722
4 (30) **NFL PREGAME (CC)** 45364/85155
(8) **COMPUTER MAN—Information** 92242
9 **NANCY DREW—Mystery** 85223
11 **HERCULES: THE LEGENDARY JOURNEYS (CC)—Adventure** *1:00* 646703
21 **COOKING SECRETS OF THE CIA** 94819
25 **EDITORS—Discussion** 30635
31 **NEWS FROM ITALY** 85109
41 **FUERA DE SERIE—Deportes** 27513

(47) NATIONAL GREEK SHOW *1:00* 990839
(49) FOURTH ESTATE 58451
(50) IMAGES/IMAGENES 377703
(AMC) MOVIE THAT CHANGED MY LIFE 812890
(BET) COLOR CODE—Shopping 457548
(CNN) JESSE JACKSON—Discussion 569398
(DIS) MICKEY MOUSE CLUB (CC) 939567
(MSG) WOODS 'N' WATER—Outdoors 63971
(MTV) ROAD RULES 554884
(NIK) SECRET WORLD OF ALEX MACK 372242
(TLC) TEACHER TV—Education 371529
(TNN) BILL DANCE OUTDOORS 379161

12:50 (TBS) MOVIE—Comedy *2:15* ★★★ 93563890
"Bustin' Loose." (1981) Richard Pryor is a slick con man maneuvered into working with disturbed kids. Cicely Tyson, Robert Christian.

1 PM (2) BUILDING AMERICA 66664
(3) HAVEN—Magazine 17398
(4) GOLF *2:00* 73242
The Skills Challenge, taped Oct. 9 in Phoenix. Among the players slated to compete: Tom Weiskopf, Ben Crenshaw, John Daly, Chi Chi Rodriguez, Peter Jacobsen and Brad Faxon. Events available for coverage include long and short-iron, fairway and greenside bunker, trouble shots, driving for distance and accuracy, putting and pitching. (Live)
(5) (61) NFL FOOTBALL *3:00* 745722/439567
New York Giants at Philadelphia Eagles. See the Close-up opposite this page. (Live)
(7) (8) WOMEN'S TENNIS *3:00* 730890/738432
The final match of the WTA Tour Championship in New York City. The field for this $2 million event is made up of the top point earners from the '94 tour. In last year's tournament, Gabriela Sabatini defeated Lindsay Davenport in straight sets, 6-3, 6-2, 6-4. Robin Roberts and Pam Shriver report. (Live)
(9) A-TEAM (CC)—Adventure *1:00* 53118
(21) AMERICA'S RISING STAR CHEFS 35703
(25) IRANIAN T.V.—In Farsi *2:00* 55093
(30) NFL FOOTBALL *3:00* 343513
Scheduled: Indianapolis at New England. (Live)
(31) 90 MINUTO—In Italian *1:00* 73364
(41) DOMINGO DEPORTIVO *3:00* 383906
Fútbol: Guadalajara vs. Toluca. (Live)
(49) TO THE CONTRARY—Discussion 97987
(50) INSIDE MONEY—Discussion 632277
(A&E) MOVIE—Adventure *1:30* ★★ 974884
"Drums in the Deep South." (1951) Standard Civil War works hung on a friend-against-friend plot. Clay: James Craig.
(AMC) MOVIE—Drama (BW) *1:35* ★★ 5977180
"And Now Tomorrow." Loretta Young.
(BET) (CNB) (MSG) INFOMERCIALS *2:00*
(CNN) WORLD REPORT (CC) *2:00* 620906
(COM) MOVIE—Comedy *1:30* 924068
"The Rutles." (Made for TV; 1978) Star-studded parody of the Beatles, with cameos by Mick Jagger, George Harrison, Paul Simon.

Sunday GUIDELINES

☐ **NFL Football:** The Philadelphia Eagles host the New York Giants at Veterans Stadium. See the Close-up opposite this page. —1 PM (5) (61)

☐ **NFL Football:** The New York Jets host the Buffalo Bills in an AFC East contest at the Meadowlands. See the Close-up opposite this page. —4 PM (4)

☐ Hank Azaria, who costarred on CBS's *If Not for You* earlier this season, turns up on **Mad About You** in a choice role as a fastidious professional dog walker. —8 PM (4) (30)

☐ **Movie:** Kelly McGillis gives a strong performance as a tormented mother in **"Remember Me,"** a 1995 TV-drama that's based on Mary Higgins Clark's bestselling mystery. The adaptation begins promisingly enough, but ultimately fails because of its weak ending. See the Close-up on p. 118. —9 PM (2) (3)

☐ **Movie:** The producers of **"Dead by Sunset"** no doubt intended it as a cautionary tale for women involved in abusive and life-threatening relationships. They overdid it. The heavy-handed script of this two-part 1995 TV-docudrama about a brutal sociopath (Ken Olin) vitiates its admonitory message. Annette O'Toole and Lindsay Frost portray the fearsome man's two chief victims. See the Close-up on p. 120. —9 PM (4) (30)

☐ In the three-part **Beatles Anthology**, Paul McCartney, George Harrison and Ringo Starr look back without anger at the price *they* paid for their phenomenal success. ("Our nervous systems," remarks Harrison). See the Close-up on p. 117. —9 PM (7) (8)

SUNDAY EVENING

	6:00	6:30	7:00	7:30	8:00	8:30
			Prime Time			
2	CBS News	News	60 Minutes		Cybill	Almost Perfect
3	CBS News	News	60 Minutes		Cybill	Almost Perfect
4	◄ NFL Football: Bills at Jets		Brotherly Love	Minor Adjust.	Mad About You	Hope & Gloria
5	◄ **Movie:** *Predator*		Space: Above and Beyond		Simpsons	Martin
7	News	ABC News	Funniest Vid.	Funniest Vid.	Lois & Clark	
8	News	ABC News	Funniest Home Videos	Funniest Home Videos	Lois & Clark	
9	Baywatch Nights		Star Trek: Voyager		Babylon 5	
11	◄ **Movie:** *Willow*		Pinky & Brain	Kirk	Sister, Sister	Cleghorne!
13	Language of Life with Bill Moyers		City Arts	Nature Perfected	Nature	
20	◄ **Movie:** *Great/Sex Scan.*		Spree			
21	Healthy Indulg.	Marcia Adams	Ghostwriter	Wishbone	This Old House	Hometime
25	Mahogany		French News	Telekajou	Hellenic Community Television	
30	News	NBC News	Brotherly Love	Minor Adjust.	Mad About You	Hope & Gloria
31	Polish & Slavic World		Japanese Programming		Glenroe	Fair City
41	...Chespirito	Noticiero...	**Pelicula:** *La risa en vacaciones 4*			
47	Padrísimo		Sálvese/pueda	La otra cosa	**Pelicula:** *Tierra de hombres*	
49	Today's 1st Ed.	Visionaries	Hometime	Yank/Wk.	Nature	
50	Inn Country USA	Marcia Adams	Eyewitness	Trailside	Celebrate Storytelling	
55	High Tide		Matlock		**Movie:** *Moscow on the Hudson*	
61	◄ NFL Football: Cowboys at Raiders		Space: Above and Beyond		Simpsons	Martin
			CABLE-TV CHANNELS			
A&E	Home Again	Home Again	Ancient Mysteries		Ancient Mysteries	
BET	◄ Infomercials		Infomercials			
BRV	Wuthering Heights		Search for Robert Johnson		Inside the Actors Studio	
CNB	A-T Showcase		On Trial		Al Roker	Dick Cavett
CNN	News	Reliable Sources	Capital Gang	Crossfire Sunday	News	Sports
COM	◄ Saturday Night		Offsides	Ben Stiller	**Movie:** *Irreconcilable Differences*	
DSC	...Universe	World of Wonder	Human Nature		World of Discovery	
ET	Talk Soup		**Movie:** *Crime Broker*			
ESN	◄ Tennis		NFL Primetime		NFL Football: Oilers at Chiefs	
FAM	◄ **Movie:** *Stand by Your Man*		**Movie:** *Against Her Will: An Incident in Baltimore*			
FX	Mission: Impossible		Picket Fences		Lost & Found	Hooperman
LIF	◄ **Movie:** *An Inconvenient Woman*				**Movie:** *She Was Marked for Murder*	
MSG	Powerboat Racing		Hockey Week *	Knicks Pregame	NBA Basketball: Grizzlies at Knicks	
MTV	◄ Singled Out Marathon				MTV Sports	Road Rules
NIK	Rocko's...	Pete & Pete	Brother/Me	Roundhouse	Nick News	Lucy Show
SCI	◄ **Movie:** *Firestarter*		Twilight Zone	From Darkside	Amazing Stories	Amazing Stories
TBS	WCW Wrestling *		**Movie:** *Air America*			
TLC	Science Frontiers		How'd They Do That?		Paleoworld	Archaeology
TNN	Shade. Mech.	NHRA Today	Winston Cp.	Raceday	Rodeo: Taped in Mesquite, Texas	
TNT	◄ **Movie:** *The Concorde—Airport '79*		**Movie:** *Jonny Quest vs. The Cyber Insects*			
USA	**Movie:** *Don't Talk to Strangers*				Murder, She Wrote	
			PREMIUM CHANNELS			
AMC	◄ **Movie:** *The Heiress*		**Movie:** *The Rat Race*			
DIS	Avonlea		**Movie:** *Cool Runnings*			
ENC	◄ **Movie:** *The Hired Hand*		**Movie:** *Please Don't Eat the Daisies*			
HBO	◄ **Movie:** *The Next Karate Kid*			Little Lulu	**Movie:** *Trial by Jury*	
MAX	**Movie:** *Baby's Day Out* *				**Movie:** *Guardian Angel*	
SC	◄ Women's Basketball: Preseason NIT semifinal			Horse Racing	Michigan Replay	PSU Football
SHO	**Movie:** *The Song Spinner*			Mkg/Pres. *	**Movie:** *Out There*	
TMC	**Movie:** *Revenge* *; **Movie:** *Sodbusters* *				**Movie:** *The Conformist*	

◄ Program started before 6 P.M.

*Program starts within the half-hour.

Prime Time

November 19, 1995

	9:00	9:30	10:00	10:30	11:00	11:30
2	**Movie:** *Remember Me*				News	Sports Update *
3	**Movie:** *Remember Me*				News	Sports Edition
4	**Movie:** *Dead by Sunset, Part 1*				News	Ins. Ed. *
5	Married...	Married...	News	Sports Extra	Extremists	Siskel & Ebert
7	Beatles Anthology				News	**Movie** *
8	Beatles Anthology				News	Sports; Conn. Business *
9	Kung Fu: The Legend Continues		News	Garden State	Land's End	
11	First Time Out	Simon	News		Seinfeld	Trek: TNG
13	Masterpiece Theatre		Question of Equality		1st Frames	Am. Exp.
20	World of National Geographic		News	Sports	Road to Gold	Infomercial
21	Battlefield				Mystery!	
25	◄ Hellenic Community Television				School Report: Yoshimune	
30	**Movie:** *Dead by Sunset, Part 1*				News	Fresh Prince *
31	Classic Arts Showcase		EastEnders	EastEnders	Chinese Programming	
41	**Película:** *¿Soy hombre y qué?*				Titulares deportivos	
47	◄ **Película**		Marcador final		Telenoticias	Universal Church
49	Masterpiece Theatre		MGM: When the Lion Roars			
50	Mind's Eye	Animated Women	Opera Imaginaire *		Nova *	
55	◄ **Movie**		Infomercials			
61	Married...	Married...	News	Sports Ticket	Star Trek: Deep Space Nine	

CABLE-TV CHANNELS

A&E	Ancient Mysteries		Bridging the Future		Evening at the Improv	
BET	Lead Story	Bobby Jones: Gospel		Feed the Children	Come, Love the Children	
BRV	**Movie:** *Three Days of the Condor*				**Movie:** *The Slender Thread*	
CNB	Rivera Live		Charles Grodin		Straight Forward with Roger Ailes	
CNN	CNN Presents...		News		Sports	
COM	◄ **Movie**		Dennis Miller	Exit 57	AbFab	Drop/Donkey *
DSC	Shipwreck		Arctic Odyssey		Florida: Window to a Hidden World	
E!	Toy Story Premiere		Talk Soup		Gossip Show	
ESN	◄ NFL Football				SportsCenter	
FAM	Columbo				In Touch	
FX	Civil Wars		In Living Color	In Living Color	Sports Show	
LIF	◄ **Movie**		Commish		Tapestry Revisited	
MSG	◄ NBA Basketball				Sportsdesk	Tennis Mag.
MTV	Unplugged	To Be Announced	Beavis/B-head	Beavis/B-head	Aeon Flux	The State
NIK	Dick Van Dyke	Mary Tyler Moore	Taxi	Bob Newhart	Dragnet	...Kotter
SCI	Alien Nation		War of the Worlds		Twilight Zone	From Darkside
TBS	National Geographic Explorer		World of Audubon		Network Earth	To Be Announced
TLC	Minds to Crime				Paleoworld	Archaeology
TNN	Fishin'/Wilson	Roland Martin	N.A. Sportsman	Great/Outdoors	Road Test Mag.	Truckin' USA
TNT	**Movie:** *Jonny Quest vs. The Cyber Insects*				**Movie:** *Jonny Quest...*	
USA	Renegade		Silk Stalkings		Silk Stalkings	

PREMIUM CHANNELS

AMC	**Movie:** *Rawhide*			**Movie:** *The Egyptian*		
DIS	Boyz II Men: Going Home			**Movie:** *Batteries Not Included*		
ENC	**Movie:** *King of Kings*					
HBO	◄ **Movie**		America Undercover		**Movie:** *Striking Distance*	
MAX	◄ **Movie**	**Movie:** *The Silence of the Hams* *			**Movie:** *The Last Seduction*	
SC	Tennis: U S WEST Champions final				Horse Racing	Piece of the Game
SHO	◄ **Movie**		Fallen Angels	Picture Windows	Sherman Oaks	**Movie**
TMC	◄ **Movie**	**Movie:** *8 1/2* *				

◄ Program started before 9 P.M.

*Program starts within the half-hour.

(DIS) **HOLLYWOOD LIVES (CC)—Profile** 181513
(DSC) **WINGS—Documentary** *1:00* 379155
(E!) **GOSSIP SHOW** *1:00* 683677
(ESN) **WOMEN'S BASKETBALL** *2:00* 431074
Louisiana Tech vs. Connecticut in the State Farm Women's Basketball Tip-Off in Knoxville, Tenn. Center Kara Wolters and scrappy point guard Jen Rizzotti fuel UConn's bid to repeat as national champs; high-scoring forward Vickie Johnson leads Tech. (Live)
(FAM) **MOVIE—Drama** *2:00* 253258
"The Miracle of Kathy Miller." (Made for TV; 1981) Fact-based story about a courageous Arizona teenager who overcame brain damage to win an international athletic award. Helen Hunt, Sharon Gless, Frank Converse.
(FX) **EIGHT IS ENOUGH** *1:00* 8294890
(HBO) **MOVIE (CC)—Comedy** *1:35* ★★ 5886884
"Wayne's World 2." Mike Myers, Dana Carvey.
(MTV) **REAL WORLD** 802068
(NIK) **ALL THAT—Comedy** 708258
(SC) **TRANS WORLD SPORT** *1:00* 367971
(SCI) **STARMAN—Science Fiction** *1:00* 6635074
(TLC) **METROPOLIS—Documentary** *1:00* 296884
(TNN) **BILL JORDAN'S OUTDOORS** 634635
(USA) **CHIPMUNKS CELEBRATION** 266242
1:05 (TNT) **MOVIE—Drama** *3:30* ★★ 42058161
"Airport '77." (1977) All-star disaster yarn centering on the crash of a 747 in the Bermuda Triangle. Jack Lemmon, Lee Grant.
1:10 (BRV) **DESERT ROSES** *:50* 26815906
[Shown with subtitles.]
1:20 (TMC) **MOVIE—Science Fiction** *1:30* 1959426
"Remote Control." Kevin Dillon.
1:30 (2) **TRAVEL UPDATE** 59567
(3) **MAIN FLOOR—Magazine** 46093
(11) **XENA: WARRIOR PRINCESS** *1:00* 647432
(21) **TODAY'S GOURMET** 86890
(47) **PARALIKAS GREEK SHOW** *1:00* 540398
(49) **TONY BROWN'S JOURNAL** 57722
(50) **LAP QUILTING (CC)** 376074
(55) **NEWS FOCUS** 53136
(DIS) **OCEAN GIRL (CC)—Adventure** 938838
(ENC) **MOVIE—Drama** *1:55* ★★★★ 2374971
"Cat on a Hot Tin Roof." Paul Newman.
(MAX) **MOVIE—Comedy** *1:30* 365548
"Munchie Strikes Back." Lesley-Anne Down, Trenton Knight, Andrew Stevens.
(MTV) **WEEK IN ROCK** 553155
(NIK) **TOMORROW PEOPLE** 371513
(TNN) **WHITETAIL MAGAZINE—Hunting** 378432
(USA) **WINGS (CC)—Comedy** 614267
1:40 (SHO) **MOVIE—Comedy** *1:35* ★ 26168155
"Son of the Pink Panther." Roberto Benigni.
2 PM (2) **HAVEN—Magazine** 7242
(3) **YOUR MIND & BODY (CC)—Magazine** 1068

Monster Blocks.

State Farm presents the 3rd Annual Women's Basketball Hall of Fame Tip-Off Classic. Tune in to ESPN/ESPN2.

Connecticut vs. Louisiana Tech, Nov. 19, 1:00 pm ET on ESPN
Tennessee vs. Virginia, Nov. 19, 3:30 pm ET on ESPN2

Who says you always have to act like a lady?

THE STATE FARM WOMEN'S BASKETBALL HALL OF FAME TIP-OFF CLASSIC.

State Farm Insurance Companies • Home Offices: Bloomington, Illinois

9 MOVIE—Drama *2:00* ★ 73155
"Kickboxer 2: The Road Back." (1991) Bone cruncher about a fighter (Sasha Mitchell) who challenges his brothers' killer (Michel Qissi). Justin: Peter Boyle. Xian Chow: Dennis Chan.
21 CHEF PAUL PRUDHOMME—Cooking 55258
31 TO THE CONTRARY—Discussion 48513
49 PUERTO RICAN PASSAGES *1:00* 60345
50 COOKING SECRETS OF THE CIA 941277
55 INFOMERCIAL
BRV MOVIE—Comedy-Drama *1:45* ★★★
"That's Life!" (1986) Blake Edwards' sad-sweet study of the personal crises that attend a man's 60th birthday. Jack Lemmon. 8285971
DIS TORKELSONS (CC)—Comedy 589451
DSC SUBMARINERS *1:00* 993884
E! INSIDE CENTRAL PARK WEST *1:00* 527426
FX FAMILY AFFAIR—Comedy 8899345
LIF L.A. LAW (CC)—Drama *1:00* 173068
MTV SINGLED OUT MARATHON *6:00* 5846513
NIK U TO U—Children 137451
SC HOOKED ON GOLF 118987
SCI UFO—Science Fiction *1:00* 4928529
TLC METROPOLIS—Documentary *1:00* 918109
TNN ROAD TO BASS PRO 943635
USA MOVIE (CC)—Comedy *2:00* ★★ 755906
"Cry-Baby." (1990) John Waters' parody of '50s teen musicals, with Johnny Depp as a Baltimore tough who falls for a rich girl (Amy Locane). Ramona: Susan Tyrrell.

2:30 **2 HITCHHIKER—Thriller** 616
3 INFOMERCIALS *1:00*
11 MOVIE—Musical *2:00* ★★★ 661987
"Little Shop of Horrors." (1986) Laughs are ripe in this screen version of the musical about a nerd (Rick Moranis), a sexy clerk (Ellen Greene) and a person-eating plant in a Skid Row flower shop. Voice of Audrey II: Levi Stubbs. Orin: Steve Martin.
21 CIAO ITALIA—Cooking 24600
31 ADAM SMITH—Economics 75155
47 PROGRAMAS COMERCIALES *1:00*
50 SIMPLY PAINTING WATERCOLOURS 589971
55 YOUR NEW HOUSE 2426
A&E MOVIE—Drama *2:30* ★★★ 578277
"Splendor in the Grass." (1961) Playwright William Inge's Oscar-winning story of young love and parental misunderstanding. Directed by Elia Kazan. Natalie Wood.
AMC MOVIE—Drama *2:25* ★★ 79727093
"The Egyptian." Edmund Purdom.
COM SATURDAY NIGHT *1:30* 296797
DIS ANNE OF AVONLEA (CC) *1:05* 2027987
FX NANNY AND THE PROFESSOR 9155567
HBO AMERICA UNDERCOVER (CC)—Documentary *1:05* 2525631
NIK WILD & CRAZY KIDS—Sports 775155
SC WINDSURFING 852819
TNN WIN!—Motor Sports 661529

Warriors... Wizards... Witches... and Wonder!

2:50 (TMC) MOVIE—Comedy *1:25* ★★★ 46783819
"Nadine." Kim Basinger, Jeff Bridges, Rip Torn.

3 PM (2) INFOMERCIAL

(4) JACQUES YVES COUSTEAU (CC) —Documentary *1:00* 3838

(13) HOOP DREAMS REUNION (CC) 9093
James Brown hosts this update that reunites Arthur Agee and William Gates, the subjects of the documentary "Hoop Dreams," with the filmmakers.

(21) FROM A COUNTRY GARDEN 67093

(25) HUNGARIAN-AMERICAN TV 94161

(31) OPEN MIND—Discussion 30548

(49) AMERICAN VACATIONS 7635

(50) BURT WOLF'S MENU 857884

(55) WORLD OF NATIONAL GEOGRAPHIC —Documentary *1:00* 44109

(BET) (CNB) INFOMERCIALS *2:00*

(CNN) EARTH MATTERS (CC)—Magazine 650987

(DSC) PANDAS: A GIANT STIRS *1:00* 397426

(E!) FASHION FILE 751616

(ESN) SKIING *1:00* 839432
FIS World Cup women's slalom competition in Beaver Creek, Colo. Taped yesterday. [Time approximate.]

(FAM) MOVIE—Drama *2:00* ★★ 695971
"Madame X." (1966) Updating of the old tear-jerker. Lana Turner has some fine moments as

a fallen woman who commits murder to protect her son and husband from scandal. John Forsythe, Constance Bennett.
(FX) **GHOST AND MRS. MUIR** 8801180
(LIF) **UNSOLVED MYSTERIES** *1:00* 553635
(MAX) **MOVIE (CC)—Comedy** *1:25* ★★★
"Naked Gun 33 1/3: The Final Insult." 9365432
(MSG) **INFOMERCIALS** *1:00*
(NIK) **HEY DUDE—Children** 123258
(SC) **WOMEN'S BASKETBALL** *2:00* 764635
Semifinal play in the Preseason NIT. (Live)
(SCI) **MOVIE—Thriller** *2:00* ★ 5668426
"Spontaneous Combustion." (1990) Brad Dourif as a human flamethrower. Cynthia Bain.
(TLC) **METROPOLIS—Documentary** *1:00* 214155
(TNN) **NASCAR BUSCH GRAND NATIONAL AWARDS** *1:00* 392987
3:05 (TBS) **TOM AND JERRY—Cartoon** *1:30* 4136548
3:15 (SHO) **MOVIE (CC)—Science Fiction** *1:45* ★
"RoboCop 3." Robert John Burke. 98920987
3:30 (2) (3) **GOLF (CC)** *2:30* 817364/804890
Two-man teams of pro golfers compete in the final round of the Shark Shootout in Thousand Oaks, Cal. Last year in this event, Fred Couples and Brad Faxon won $150,000 apiece for a two-stroke win over Curtis Strange and Mark O'Meara. Jim Nantz and Ben Wright report. (Live)
(13) **TODAY'S GOURMET** 7797
(21) **SEWING CONNECTION** 87345
(25) **VOICE OF ANATOLIA—In Turkish** 41513
(31) **CHINA NEAR AND FAR—Magazine** 70600
(47) **HECHOS EN COLOMBIA** 3797
(49) **GENO AURIEMMA SHOW** 1567
(50) **INN COUNTRY USA** 664616
(CNN) **FUTURE WATCH (CC)—Report** 394819
(E!) **VIDEOFASHION!** 488258
(ENC) **MOVIE—Drama** *1:55* ★★★ 57420971
"Murphy's Romance." James Garner.
(FX) **PET DEPARTMENT—Magazine** 9054884
(NIK) **SALUTE YOUR SHORTS—Comedy** 770600
3:35 (DIS) **SNOW QUEEN (CC)—Cartoon** 3444635
3:45 (HBO) **MOVIE (CC)—Comedy-Drama** *1:45* ★
"Curly Sue." Alisan Porter, James Belushi, Kelly Lynch, John Getz. 35342242
4 PM (4) **NFL FOOTBALL** *3:00* 784722
Buffalo at New York Jets. See the Close-up on p. 98. (Live)
(5) **NIGHT COURT—Comedy** 3190
(7) (8) **FIGURE SKATING** *2:00* 4797/8567
Men's and pairs competition from the Skate America International, taped Oct. 26-29 in Detroit. Scheduled entrants include three-time U.S. champion Todd Eldredge, Philippe Candeloro, Jenni Meno and Todd Sand, and Oksana Kazakova and Artur Kmitriev. Dick Button and

All New

AMERICA'S FUNNIEST HOME VIDEOS®

Tonight, the funniest video wins a bundle of loot for the biggest hoot.

THE $100,000 WINNER

And a special surprise from the Beatles!

Hosted by Bob Saget

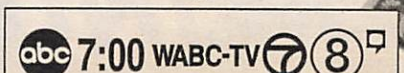

Peggy Fleming report.
[Time approximate after tennis.]
9 MOVIE—Fantasy 2:00★ 8155
"Highlander 2: The Quickening." (1991) Ecological terrorists battle big business in an ozone-depleted world. Christopher Lambert, Sean Connery. Louise: Virginia Madsen.
13 YAN CAN COOK 2432
21 SEWING TODAY 99180
25 STUDIO VIKTORIA—In Albanian 1:00 61426
30 GOLF 2:00 47838
See 1 P.M. Ch. 4 for details.
[Football may delay some start times.]
31 CHINA TODAY—In Mandarin 1:00 62398
41 SIEMPRE EN DOMINGO 2:00 7093
47 FUTBOL 2:00 3141
49 LAWRENCE WELK 1:00 89242
50 AMERICAN WOODSHOP 676451
55 MOVIE—Cartoon 2:00★★★ 6797
"The Sword in the Stone." (1963) Animated children's fable following the adventures of an orphan boy and his wizard companion.
61 NFL FOOTBALL 3:00 839635
Scheduled: Dallas at Oakland. (Live)
[Time approximate.]
BRV REED ROYALTY—Jazz 1:00 837635
CNN SCIENCE & TECHNOLOGY (CC) 200426
COM SATURDAY NIGHT 1:30 299884
DSC YELLOW RIVER 1:00 472161
E! JIM CARREY UNCUT—Profile 490093
ESN TENNIS 3:00 174155
The final match in the ATP Tour World Championship in Frankfurt, Germany. Taped earlier today.
FX WONDER WOMAN 1:00 9513567
LIF MOVIE—Drama 4:00 645426
"An Inconvenient Woman." (Made for TV; 1991) Dominick Dunne's sardonic tale of scandal and murder among Los Angeles blue bloods. Jason Robards, Jill Eikenberry.
MSG SKIING MAGAZINE ON TV 1:00 81242
NIK WELCOME FRESHMEN—Comedy 862635
TLC MIRACLES AND OTHER WONDERS 1:00 399890
TNN SPORTS CAVALCADE 1:30 240345
Drag racing in the NHRA Winston Select Finals in Pomona, Cal. Taped Oct. 29, 1995.
USA MOVIE (CC)—Comedy-Drama 2:00★★ 576971
"Kuffs." (1991) Christian Slater as a ne'er-do-well who takes his murdered brother's place on a private security force in San Francisco. Tony Goldwyn. Maya: Milla Jovovich. Brad: Bruce Boxleitner. Jones: George de la Pena.
4:05 DIS MOVIE (CC)—Adventure 1:50★★
"Return to Oz." Fairuza Balk. 52218971

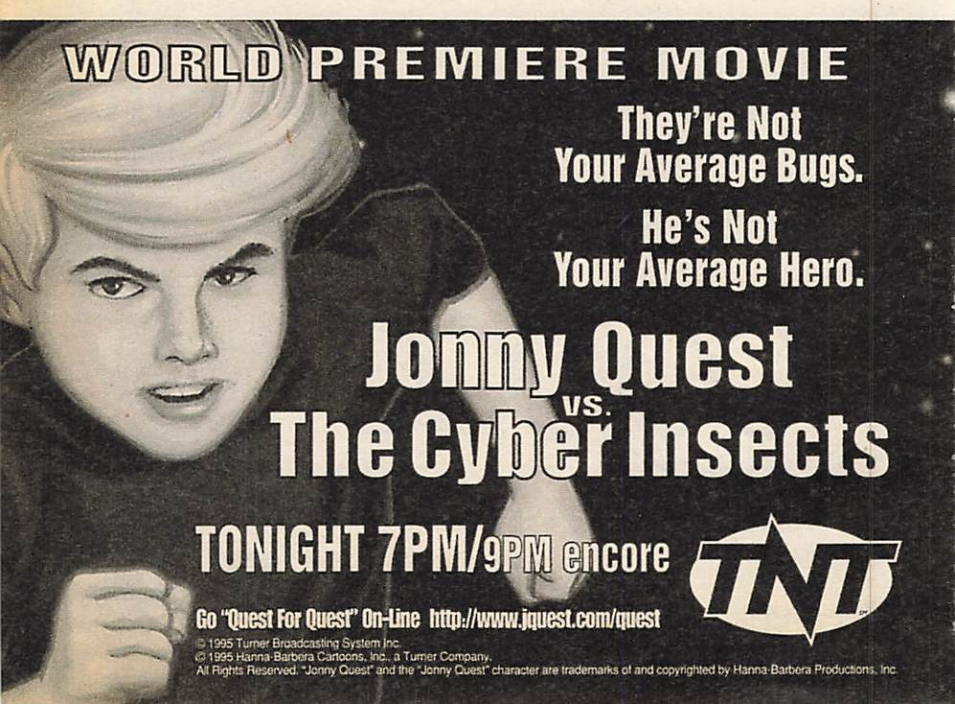

Sunday

4:15 (TMC) **MOVIE (CC)—Drama** *2:05* ★★ 26994987
"Revenge." Kevin Costner, Madeleine Stowe.

4:30 (5) **NIGHT COURT—Comedy** 6074

(11) **MOVIE (CC)—Adventure** *2:30* ★★ 916109
"Willow." (1988) The special effects are marvelous in this fairy tale about a tiny hero (Warwick Davis) trying to protect an infant princess destined to become a queen. Madmartigan: Val Kilmer. Sorsha: Joanne Whalley.

(13) **COOKING SECRETS OF THE CIA** 8616

(21) **FRUGAL GOURMET (CC)—Jeff Smith** 95364

(50) **NEW YANKEE WORKSHOP (CC)** 672635

(CNN) **TRAVEL GUIDE** 302838

(E!) **F.Y.E!** 496277

(MAX) **MOVIE (CC)—Comedy** *1:40* ★★ 8561432
"Mr. Wonderful." Matt Dillon.

(NTK) **GLOBAL GUTS—Game** 868819

4:35 (TBS) **BUGS BUNNY & FRIENDS** 1932971

(TNT) **MOVIE—Drama** *2:25* ★★ 66213884
"The Concorde—Airport '79." (1979) The fourth in a series of airborne disaster epics with a multi-star cast. Alain Delon.

5 PM (5) **MOVIE—Thriller** *2:00* ★★ 44161
"Predator." (1987) In Central America, Arnold Schwarzenegger and his commandos are stalked by a chameleonic alien. Dillon: Carl Weathers. Predator: Kevin Peter Hall.

(13) **IN THE WILD (CC)—Documentary** *1:00* 8695
Robin Williams attempts to interact with dolphins in their native environment. Included: scientists' efforts to communicate with the animals; the species' ability to mimic humans and its use of sonar; dolphins' relationship to cows.

(20) **MOVIE—Comedy** *2:00* 33242
"The Great American Sex Scandal." (Made for TV; 1990) Bronson Pinchot (playing four roles), Alan Thicke and Lynn Redgrave are impaneled for judicial burlesque.

(21) **IN JULIA'S KITCHEN (CC)—Cooking** 79838

(25) **BULGARIA TODAY—In Bulgarian** 93726

(31) **LEON CHARNEY—Report** *1:00* 41600

(49) **ALL CREATURES GREAT AND SMALL —Drama** *1:00* 8987

(50) **HOMETIME (CC)—Home Repair** 932529

(A&E) **AMERICA'S CASTLES** *1:00* 134364

(AMC) **MOVIE—Drama** (BW) *2:00* ★★★★ 191819
"The Heiress." Olivia de Havilland.

(BET) **INFOMERCIALS** *2:00*

(BRV) **OPENING SHOT—Children** 7740906

(CNB) **INFOMERCIALS** *1:00*

(CNN) **LATE EDITION (CC)** *1:00* 674567

(DSC) **TREASURE HUNTERS** 120161

(E!) **COMING ATTRACTIONS** 756161

(FAM) **MOVIE—Drama** *2:00* 924109
"Stand by Your Man." (Made for TV; 1981) 18 years in the life of country singer Tammy Wynette (winningly portrayed by Annette O'Toole, who does her own singing).

(FX) **BATMAN—Adventure** 8717797

(MSG) **MARTIAL ART WORLD** *1:00* 14987

(NTK) **LAND OF THE LOST—Children** 128703

LOIS & CLARK

Tonight, does Clark have one more secret... a son?

ALL NEW!

abc 8:00 WABC-TV 7 8

Stay tuned for The Beatles...

(SC) SPORTS INNERVIEW—Ann Liguori 132567
[Time approximate after basketball.]
(SCI) MOVIE—Thriller *2:00* ★★ 9837722
"Firestarter." (1984) Stephen King's thriller about a girl (Drew Barrymore) with an incendiary personality, being hunted by a maniacal researcher (George C. Scott). David Keith.
(SHO) READY OR NOT (CC) 9054890
(TLC) WONDERS OF THE UNIVERSE 856155
5:05 (TBS) SCOOBY DOO—Cartoon 9068093
5:30 (21) BURT WOLF'S MENU 86616
(25) UKRAINIAN MELODY—In Ukrainian 40884
(50) THIS OLD HOUSE (CC) 663987
(BRV) OPENING SHOT—Children 218451
(COM) SATURDAY NIGHT *1:30* 477161
(DSC) TERRA X—Documentary 851529
(E!) FEATURES 487529
(ENC) MOVIE—Western *1:35* ★★ 65556906
"The Hired Hand." Peter Fonda, Warren Oates.
(FX) BACK CHAT—Discussion 9053155
(HBO) MOVIE (CC)—Drama *1:50* ★ 4301258
"The Next Karate Kid." Noriyuki "Pat" Morita, Hilary Swank, Michael Ironside, Constance Towers, Chris Conrad, Arsenio Trinidad.
(NIK) ARE YOU AFRAID OF THE DARK? 779971
(SC) WOMEN'S BASKETBALL *2:00* 887242
Semifinal play in the Preseason NIT. (Live)
(SHO) DEGRASSI JUNIOR HIGH (CC) 395548
(TLC) ULTRASCIENCE 587513
(TNN) SHADETREE MECHANIC 665345
5:35 (TBS) NEW CAPTAIN PLANET (CC) 2174890

EVENING

6 PM (2) (3) CBS NEWS (CC)—John Roberts 345/971
(7) (8) (30) NEWS
(9) BAYWATCH NIGHTS (CC) *1:00* 15722
Mitch, Garner (GregAlan Williams) and Ryan (Angie Harmon) have to deal with jewel smugglers, a mysterious speedboat and a body that won't stay dead when they investigate the murder of the agency's previous owner. Pine: Philip Bruns. Landau: Peter Lucas.
(13) LANGUAGE OF LIFE (CC) *1:00* 62600
Profiling Adrienne Rich, whose poetry considers "the value of life"; Victor Hernandez Cruz, who writes about Caribbean culture; and Michael S. Harper, who blends poetry with jazz music. Included: interviews with the writers.
(21) HEALTHY INDULGENCES (CC) 83529
Low-fat versions of traditional Southern recipes are prepared. Included: green beans.
(25) MAHOGANY—Music Videos *1:00* 42426
(31) POLISH & SLAVIC WORLD *1:00* 80600
(41) NUEVAS AVENTURAS DE CHESPIRITO —Comedia 4451

47 **PADRISIMO—Música** *1:00* 88093
49 **TODAY'S FIRST EDITION—Magazine** 2221
50 **INN COUNTRY USA** 580600
55 **HIGH TIDE—Adventure** *1:00* 13364
Bonnie-and-Clyde style crooks (Gretchen Stockdale and Judson Mills) rob the Barretts' surf shop, take Joey hostage—and leave a videotape of the crime at a local TV station.
A&E **HOME AGAIN WITH BOB VILA** 876838
BRV **WUTHERING HEIGHTS** *1:00* 832600
CNB **A-T SHOWCASE—Interview** *1:00* 97906
CNN **NEWS (CC)—Meserve/Oliver**
DIS **AVONLEA (CC)—Drama** *1:00* 914258
DSC **MYSTERIOUS UNIVERSE** 778242
E! **TALK SOUP** *1:00* 788221
FX **MISSION: IMPOSSIBLE** *1:00* 8118426
MSG **POWERBOAT RACING** *1:00* 44890
NIK **ROCKO'S MODERN LIFE** 776884
SHO **MOVIE (CC)—Fantasy** *1:35* 7649631
"The Song Spinner." Patti LuPone.
TLC **SCIENCE FRONTIERS** *1:00* 389548
TNN **SHADETREE MECHANIC** 662258
USA **MOVIE (CC)—Drama** *2:00* 662242
"Don't Talk to Strangers." (Made for Cable; 1994) Shanna Reed as a fitness instructor who suspects her alcoholic ex-husband of kidnapping their son. Pierce Brosnan, Terry O'Quinn, Keegan Macintosh, Michael MacRae.

6:05 TBS **WCW WRESTLING** *:55* 65596890
6:15 MAX **MOVIE (CC)—Comedy** *1:40* ★★ 67780136
"Baby's Day Out." Joe Mantegna.
6:20 TMC **MOVIE (CC)—Comedy-Western** *1:35*
"Sodbusters." Kris Kristofferson. 95449635
6:30 2 3 **NEWS (CC)**
7 8 **ABC NEWS (CC)—Simpson** 3987/1529
21 **MARCIA ADAMS' KITCHEN** 25839
A visit to author Thomas Wolfe's Asheville, N.C., home; recipes for chicken loaf.
30 **NBC NEWS (CC)—Giselle Fernandez** 76838
41 **NOTICIERO UNIVISION**
49 **VISIONARIES—Documentary** 1703
50 **MARCIA ADAMS KITCHEN** 677180
A&E **HOME AGAIN WITH BOB VILA** 850890
CNN **RELIABLE SOURCES—Discussion** 201155
DSC **WORLD OF WONDER** 865722
NIK **ADVENTURES OF PETE & PETE** 863364
TNN **NHRA TODAY—Drag Racing** 686838
7 PM 2 3 **60 MINUTES (CC)** *1:00* 4203/4819
4 30 **BROTHERLY LOVE (CC)** 3426/28703
Joe makes an executive decision to expand Roman Customizing by signing a new account—one that Claire had turned down before she and others in the house came down with chickenpox. Josh: Michael Lowry. Lou: Liz Vassey. Joe: Joey Lawrence.
[Football may delay some start times.]

5 61 SPACE: ABOVE AND BEYOND (CC)
—Science Fiction *1:00* 32884/737161
A commandeered alien battleship provides the 58th with information about an important Chig outpost, giving the Earth forces an opportunity to make a Trojan-horse attack against the enemy—if the 58th can learn to fly the craft in time. Part 1 of two. McQueen: James Morrison. Sewell: Michael Mantell. Klein: David Gardner. Gates: Susan V. Hansen.
[Football may delay some start times.]

7 8 FUNNIEST HOME VIDEOS (CC) 1890/9432
Indoor batting practice spells trouble. Also: thieving animals; a man who uses his tongue as fishing bait; and a blue-crab attack. Bob Saget hosts.

9 STAR TREK: VOYAGER (CC) *1:00* 78600
A clue to the whereabouts of the Caretaker's mate leads Voyager to an Array occupied by the Ocampa, one of whom (Gary Graham) tries to develop Kes' telekinetic abilities. But his motives take a sinister turn when the female Caretaker arrives. Girl: Lindsay Ridgeway. Ocampa Man: Norman Large.

11 PINKY AND THE BRAIN—Cartoon 7616
In their latest attempt to take over the world, Pinky and The Brain scheme to use "a weapon of great stealth, power and corruption"—the TV sitcom.

13 CITY ARTS 1074

20 SPREE—Shopping *2:00* 14635

21 GHOSTWRITER (CC)—Children 59074
Jamal picks up the story, in which Alex seeks his help in getting Gaby out of a sticky situation—an attempt that involves examining the ingredients of chewing gum.

25 LE JOURNAL: FRENCH NEWS 13242

31 JAPANESE PROGRAMMING *1:00* 12616

41 PELICULA—Comedia *2:00* 78277
"La risa en vacaciones 4." Pedro (Romo), Pablo (Ferrer) y Paco (Ibáñez) descubren a más víctimas para sus bromas pesadas.

47 SALVESE QUIEN PUEDA—Comedia 4364

49 HOMETIME—Home Repair 9616

50 EYEWITNESS (CC)—Wildlife 945093

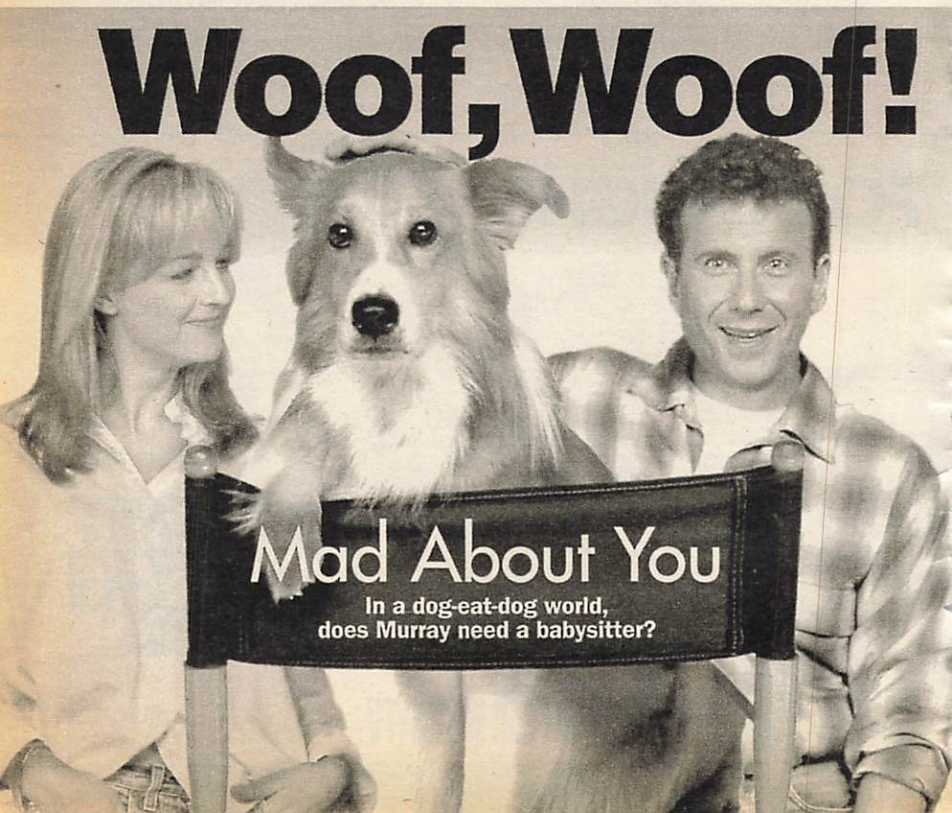

(55) **MATLOCK (CC)—Drama** *1:00* 76242
Matlock (Andy Griffith) defends a young attorney accused of murdering the boss who sexually harassed her. Lisa Swift: Melora Hardin.
(A&E) **ANCIENT MYSTERIES (CC)** *1:00* 116093
Conclusion. Theories on the authorship of the Bible. Narrated by Richard Kiley.
(AMC) **MOVIE—Drama** *1:50* ★★★ 1968109
"The Rat Race." Tony Curtis.
(BET) **INFOMERCIALS** *2:00*
(BRV) **ROBERT JOHNSON** *:55* 1027180
(CNB) **ON TRIAL** *1:00* 49722
(CNN) **CAPITAL GANG SUNDAY** 579068
(COM) **OFFSIDES—Comedy** 11884
(CSP) **ROAD TO THE WHITE HOUSE** *1:00* 83180
(DIS) **MOVIE (CC)—Comedy** *1:40* ★★★
"Cool Runnings." Leon, Doug E. Doug. 3134987
(DSC) **HUMAN NATURE** *1:00* 294187
Included: miniature horses raised by nuns.
(E!) **MOVIE—Crime Drama** *2:00* 331161
"Crime Broker."
(ENC) **MOVIE—Comedy** *1:55* ★★ 6316797
"Please Don't Eat the Daisies." David Niven.
(ESN) **NFL PRIMETIME** *1:00* 485155
(FAM) **MOVIE—Drama** *2:00* 998819
"Against Her Will: An Incident in Baltimore." (Made for TV; 1992) A lawyer (Walter Matthau) uncovers a mental-health scandal in 1947 Maryland. Judge Bell: Harry Morgan.
(FX) **PICKET FENCES—Drama** *1:00* 4741093
(MSG) **SPORTSDESK** 7962548
(NIK) **MY BROTHER AND ME—Comedy** 148567
(SCI) **TWILIGHT ZONE (CC)** (BW) 7575722
(TBS) **MOVIE—Adventure** *2:00* ★★ 352093
"Air America." (1990) Mel Gibson and Robert Downey Jr. are pilots involved in a CIA drug-running operation during the Vietnam War. Corinne: Nancy Travis. Maj. Lemond: Ken Jenkins. Rob: David Marshall Grant.
(TLC) **HOW'D THEY DO THAT?** *1:00* 942426
(TNN) **INSIDE WINSTON CUP** 947451
(TNT) **MOVIE (CC)—Cartoon** *2:00* 648838
"Jonny Quest vs. The Cyber Insects." (Made for Cable; 1995) The Quest Team storms into space to foil Dr. Zin, who's unleashed an army of genetically enhanced insects to do his bid-

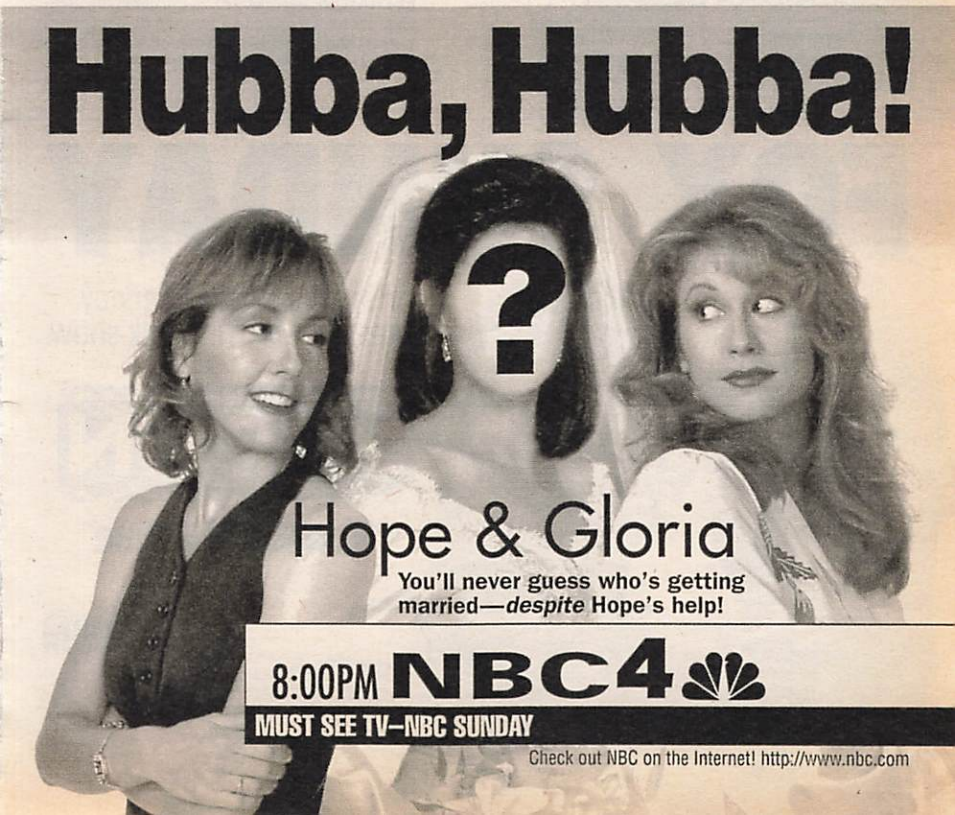

ALL-NEW!

MOMMY DEAREST!

Homer learns the shocking truth about his long lost mother.

Sunday

7PM
7:30PM

ding. Voices...Jonny: Kevin Michaels. Dr. Quest: Don Messick. Directed by Mario Piluso.

(VH1) **NUMBER ONES—Music Videos** 676971

7:05 (MSG) **HOCKEY WEEK** 76374946

7:30 (4) (30) **MINOR ADJUSTMENTS (CC)** 277/65722
When he plays hooky from school, Trevor sees Francine's boyfriend kissing another woman. Meanwhile, Bruce (Mitchell Whitfield) wants to impress members of a professional society, so he replaces Darby for the day with an ultradisciplined temp.

(7) (8) **FUNNIEST HOME VIDEOS (CC)**
The winner of the first $100,000 prize of the season is chosen from seven finalists. Also: a parachute attacks a man; a potato terrifies a woman; and a hamster ends up in a fish tank. Bob Saget hosts. 9971/7513

(11) **KIRK (CC)—Comedy** 3345
Kirk sets Russell (Courtland Mead) straight when the tyke thinks he got a girl pregnant just by kissing her, but Kirk's unprepared for the parenting rite of passage when Russ asks where babies come from. Adult Russell: Chuck McCann. Kirk: Kirk Cameron.

(13) **NATURE PERFECTED—Documentary** 9345
Examined: the Roman influence on contemporary gardens, including those on William Randolph Hearst's vast San Simeon estate.

FOX SUNDAY

Tonight, Charles Barkley takes over Martin's talk show.

MARTIN

New Night & Time

8:30PM

7:30PM
8PM

Sunday

21 WISHBONE (CC)—Children 96093
Wishbone reveals the lesson in George Eliot's "Silas Marner."
25 TELEKAJOU: CARIBBEAN INFORMATION 23161
47 LA OTRA COSA—Comedia 5345
49 NEW YANKEE WORKSHOP (CC) 7987
50 TRAILSIDE—Outdoors 673364
CNN CROSSFIRE SUNDAY—Discussion 303567
COM BEN STILLER—Comedy 21703
HBO LITTLE LULU (CC)—Cartoon 136242
Lulu goes into the lemonade business with Annie and they compete against the boys. Voice of Lulu: Tracey Ullman.
MSG KNICKS PREGAME 50277
NIK ROUNDHOUSE 869548
SC HORSE RACING FROM AQUEDUCT 760884
[Time approximate after basketball.]
SCI TALES FROM THE DARKSIDE 7790548
TNN RACEDAY—Motor Sports 675722
VH1 LAST WORD—Magazine 493180
7:35 SHO MAKING OF THE AMERICAN PRESIDENT—Documentary 22587364
8 PM 2 3 CYBILL (CC)—Comedy 7726/7432
Cybill's an unhappy Pilgrim who's not making much progress realizing her dream of a family Thanksgiving: everyone goes elsewhere, and

ALL-NEW!

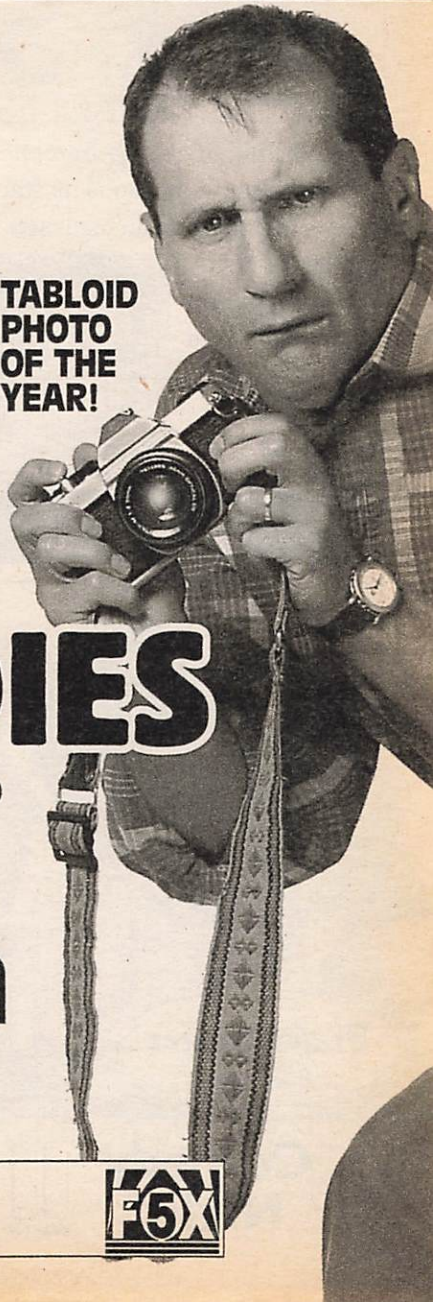

TABLOID PHOTO OF THE YEAR!

COMEDIES

Tonight, Al snaps a nude photo of playmate Shannon Tweed!

Married... With Children

PART OF A FULL HOUR

9PM

FOX

TONIGHT!

FOX

JANE'S LITTLE MIRACLES

Dr. Quinn, Medicine Woman is expecting—and so is its star, Jane Seymour. In an exclusive interview, she shares the joys and challenges of being pregnant with twins after 40.

NEXT WEEK IN TV GUIDE

a tantrum thrown by a bratty child actor (Blake Heron) forces Cybill to work on the holiday. Sean: Jay Paulson. Kevin: Peter Krause. Maryann: Christine Baranski. Rachel: Dedee Pfeiffer.

4 (30) MAD ABOUT YOU (CC) 5074/37451
The busy Buchmans hire a professional dog walker (Hank Azaria)—then worry that Murray likes him better than "Mommy and Daddy." Maggie: Judy Geeson. Fran: Leila Kenzle. Delivery Man: Bob Amarel.

5 (61) SIMPSONS (CC)—Cartoon 9242/767277
Homer's mother—who was presumed dead—visits Springfield and reveals why she abandoned him and Grandpa all those years ago. Glenn Close lends her voice to Mother Simpson; Harry Morgan provides the voice of an FBI agent.

7 (8) LOIS & CLARK (CC) *1:00* 36600/34242
While covering a peace conference in Metropolis, Lois and Clark are diverted by more sensational news: a woman claims she bore Superman's love child.

Additional Cast

Leigh-Anne Stipanovic.....Susan Batten
Jesse Stipanovic .....Alex D. Linz
"Anonymous".....Dave Coulier
Donald Rafferty .....Joel Brooks

9 BABYLON 5 (CC) *1:00* 67548
Before being seriously wounded in an explosion, Lennier (Bill Mumy) saves Londo's life, as the station is rocked by a series of terrorist bombings. Meanwhile, a group of monks arrive from Earth seeking permanent resident status. Carlson: Patrick Kilpatrick. Morishi: Cary Tagawa. G'Kar: Andreas Katsulas.

11 SISTER, SISTER (CC)—Comedy 6364
Ray (Tim Reid) dates a PR expert the twins can't relate to, so the girls launch their own campaign to pair Ray with Lisa (Jackee Harry). Beverly: Charmin Lee Talbert. Guy: Barry Wiggins. Tia: Tia Mowry.

13 (49) NATURE (CC) *1:00* 94616/92258
A look at the ways forensic experts use "Creatures in Crime"—plants, insects and animals—to help police solve cases features many examples of their work. Included: how microscopic plants helped identify a man who left a body in a submerged car. (Repeat)

21 THIS OLD HOUSE (CC)—Restoration 68722
New paint is applied to the Federal-style home.

25 HELLENIC COMMUNITY TELEVISION—In Greek *3:00* 959155

31 GLENROE—Drama 31277

47 PELICULA—Drama *2:00* 16890
"Tierra de hombres." (Mexicana; 1956) El hijo de una familia adinerada ayuda a los rebeldes durante la Revolución Mexicana. Antonio Aguilar, Joaquín Cordero, Domingo Soler.

50 CELEBRATE STORYTELLING (CC) *1:00* 736708

55 MOVIE—Comedy-Drama *2:00* ★★★ 69906
"Moscow on the Hudson." (1984) Robin Williams as a Russian emigré—a musician who defects while shopping at Bloomies—struggling to adjust to American life.

(A&E) ANCIENT MYSTERIES *1:00* 694123
Profiling Alexander the Great (356-323 B.C.) and his conquest of the Persian Empire.

(BRV) INSIDE THE ACTORS STUDIO *1:00*
Director Sydney Pollack. 562819

(CNB) AL ROKER—Interview 53890
Scheduled: Children's entertainer Shari Lewis.

(CNN) NEWS (CC)—Meserve/Oliver

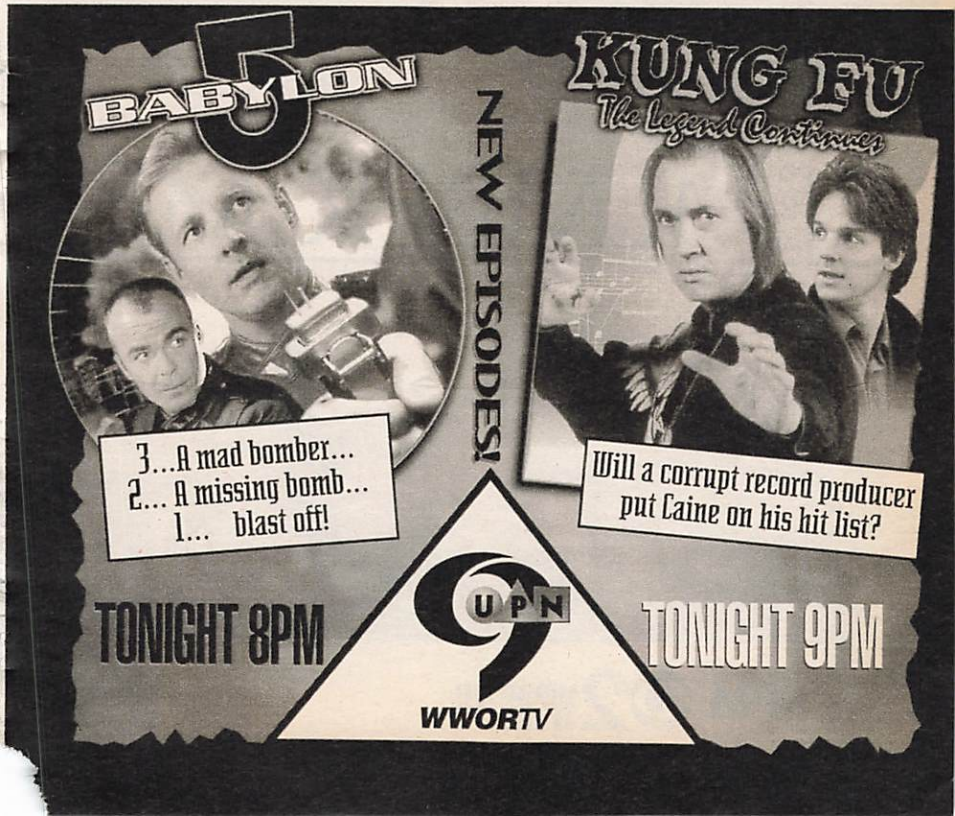

BASED ON THE BEST-SELLING NOVEL BY

MARY HIGGINS CLARK

AN IDYLLIC SUMMER RETREAT. A PLACE TO HEAL. BUT SOMETHING WITHIN THIS HOUSE COULD DRIVE HER TO THE BRINK OF MADNESS.

KELLY MCGILLIS

COTTER SMITH

SHANNA REED

REMEMBER ME

WORLD PREMIERE MOVIE

9PM 2 WCBS-TV

(COM) **MOVIE—Comedy-Drama** *2:00* ★★★
"Irreconcilable Differences." (1984) Ryan O'Neal and Shelley Long are idealistic sweethearts whose Hollywood marriage turns sour and who are sued for divorce by their precocious kid (Drew Barrymore). 85548
(CSP) **BOOKNOTES** *1:00* 96600
Black feminist Bell Hooks talks about "Killing Rage: Ending Racism."
(DSC) **WORLD OF DISCOVERY** *1:00* 107345
(ESN) **NFL FOOTBALL (CC)** *3:00* 802426
Houston at Kansas City. (Live)
(FX) **LOST & FOUND** 8819109
(HBO) **MOVIE (CC)—Crime Drama** *1:50* ★
"Trial by Jury." Joanne Whalley-Kilmer, Armand Assante, Gabriel Byrne. 2718890
(LIF) **MOVIE—Drama** *2:00* 198242
"She Was Marked for Murder." (Made for TV; 1988) Substandard suspense outing about a preyed-upon publisher (Stefanie Powers).
(MAX) **MOVIE—Crime Drama** *1:35* 6908451
"Guardian Angel." Cynthia Rothrock.
(MSG) **NBA BASKETBALL** *3:00* 977906
Vancouver at New York. (Live)
(MTV) **MTV SPORTS** 117242
(NIK) **NICK NEWS—Children** 124987
(SC) **MICHIGAN REPLAY** 121451
(SCI) **AMAZING STORIES (CC)** 7488242
(SHO) **MOVIE (CC)—Comedy** *1:40* 5969154
"Out There." Bill Campbell, Wendy Schaal.
(TLC) **PALEOWORLD (CC)—Science** 958567
(TMC) **MOVIE—Drama** *2:00* ★★★ 100093
"The Conformist." Jean-Louis Trintignant.
(TNN) **RODEO** *1:00* 936726
Taped in Mesquite, Texas.
(USA) **MURDER, SHE WROTE (CC)** *1:00* 663971
(VH1) **STAND-UP SPOTLIGHT—Comedy** 765819
Featured: Mario Cantone, Tom Hertz.

8:30 (2) (3) **ALMOST PERFECT (CC)** 6513/6567
A distressed Patty (Lisa Edelstein) arrives at Kim's holiday soiree thinking Gary (Chip Zien) has flown the coop for good when his feathers get ruffled during a marital spat about a prenuptial agreement. Cindy: Kelly Mullis. Neal: David Clennon. Rob: Matthew Letscher. Mike: Kevin Kilner. Kim: Nancy Travis.
(4) (30) **HOPE & GLORIA (CC)** 4109/23258
Hope invites all the relatives to a surprise party announcing her little sister's engagement—but the surprise is on Hope when the "happy couple" breaks up due to her interference. Charity: Julia Sweeney. Pete: Anthony Guidera. Grandma: Patience Cleveland.
(5) (61) **MARTIN (CC)—Comedy** 1277/673884
Martin (Martin Lawrence) gets a newly unemployed Cole a job at the station—a position he

close up

BEATLES ANTHOLOGY (CC)
SUN. 9 PM (7) (8)

TV Guide Archives

Twenty-five years after the Beatles' breakup, the surviving members reunite to offer new perspectives on their lives as superstars and rancorous dissolution.

In this sometimes nostalgic and often revealing three-part retrospective, Paul McCartney, George Harrison, Ringo Starr and producer George Martin share reflections—augmented by taped comments from John Lennon—that illuminate their years together with poignancy and little bitterness. The bickering of the post-Beatle years has given way to the closeness they once enjoyed. One hopes the camaraderie conveyed in the interviews is genuine.

The opener traces the band's formative years and its struggle to break through in America. "They had tremendous charisma," says Martin. "I knew that that alone would sell them." But they wanted to be *pre*-sold. "We're not going to America until we've got a number one [hit]," McCartney recalls telling manager Brian Epstein. That came in 1964 with "I Want to Hold Your Hand." This installment ends with a video of the Beatles' "Free as a Bird," which Lennon wrote shortly before his death. (2:00)

fouls up before landing the Phoenix Suns' Charles Barkley as a guest on Martin's show. Pam: Tichina Arnold. Gina: Tisha Campbell.

11 CLEGHORNE! (CC)—Comedy 2971
Ellen cancels an important meeting to tend to a childhood friend (Karen Malina-White) who's left her husband. But Ellen winds up in a sticky situation when she runs into her client at a restaurant. Julia: Beverly Leech. Akeyla: Cerita Monet Bickelmann. Sidney: Garrett Morris. Lena: Alaina Reed Hall.

21 HOMETIME—Home Repair 54529
Installed: a staircase, counter tops and wooden floors (Part 9 of eleven).

31 FAIR CITY—Drama 47884

CNB DICK CAVETT—Interview 76797

CNN SPORTS (CC) 663451

FX HOOPERMAN—Comedy-Drama 8898616

MTV ROAD RULES 209277
In Nogales, Ariz., the group participates in a pentathlon, then heads to Mexico.

NIK LUCY SHOW—Comedy 136722

SC PENN STATE FOOTBALL STORY 117258

SCI AMAZING STORIES (CC) 7570277

TLC ARCHAEOLOGY (CC) 937074

VH1 STAND-UP SPOTLIGHT—Comedy 671426
Included: Darryll Hammond; John Fugelsang; and Nick DiPaolo.

Bob Greene/CBS

MOVIE (CC)
SUN. 9 PM 2 3

MARY HIGGINS CLARK'S 'REMEMBER ME'

Kelly McGillis (pictured) stars in a 1995 TV-mystery based on Mary Higgins Clark's bestseller about a grieving mother, a suspicious drowning and a rumor of a ghost.

McGillis plays Menley Nichols, a woman who suffers a breakdown following the death of her son. Two years later, she and her family stay at a summer home that's said to be haunted by a woman who also lost a child. In this new environment, Menley begins to hear the voice of her late son.

In the meantime, Menley's attorney-husband (Cotter Smith) agrees to defend a man (Michael T. Weiss) who's been implicated in the death of his wealthy wife. Elaine: Shanna Reed. (2:00)

BASED ON A TRUE STORY!

A mother murdered.
A husband accused.
A girlfriend afraid.

When the sun sets,
the nightmare begins.

BY SUNSET

Due to some violent content, parental discretion advised

9:00PM NBC4

NBC WORLD PREMIERE EVENT!

Check out NBC on the Internet! http://www.nbc.com

9 PM 2 3 **MOVIE (CC)—Drama** *2:00* 6600/8646
"Remember Me." For details, see the Close-up on p. 118.

4 30 **MOVIE (CC)—Drama** *2:00* 8068/31797
"Dead by Sunset." For details, see the Close-up on this page.
[NBC is advising viewer discretion. Concludes tomorrow at this time.]

5 61 **MARRIED...WITH CHILDREN (CC)—Comedy** 87890/732677
Jefferson unwittingly snaps a compromising photo of the actress responsible for him and Al losing their reservation at a fishing lodge. Meanwhile, Lucky auditions for a dog-food commercial. Sandy Beach: Shannon Tweed. Randolph: Joe Sagal. Director: Leland Orser.
[Another episode follows.]

7 8 **BEATLES ANTHOLOGY (CC)** *2:00*
Debut: Part 1 of a three-part documentary. For details, see the Close-up on p. 117. 19987/17529
[Continues Wednesday at this time.]

9 **KUNG FU: THE LEGEND CONTINUES (CC)—Crime Drama** *1:00* 74884
Caine's bluesman friend Sugar (Blu Mankuma) is singing the blues when his daughter (Sandra P. Grant), an up-and-coming singer, gets mixed up with a nasty producer

close up

MOVIE (CC)
SUN. 9 PM 4 30

Vivian Zink/NBC

Mirror image: Ken Olin

DEAD BY SUNSET, PART 1

Ken Olin stars in a two-part 1995 TV-docudrama, a grim and often violent variation on the woman-in-peril theme.

Based on the book by Ann Rule, the film revolves around an affluent businessman and father named Brad Cunningham (Olin). Although he appears to be charming, intelligent and well-adjusted, Cunningham is actually a malicious sociopath and philanderer. In Part 1, he woos a trusting surgeon (Lindsay Frost) while waging a campaign of psychological and physical terror against his wife (Annette O'Toole). Mike Shinn: John Terry. Susan: Sally Murphy. Jesse: Titan Crawford. Michael: Cody Crawford. (2:00)

Tonight...

THE TELEVI

the first new Beatles song in 25 years!

SION EVENT OF A LIFETIME

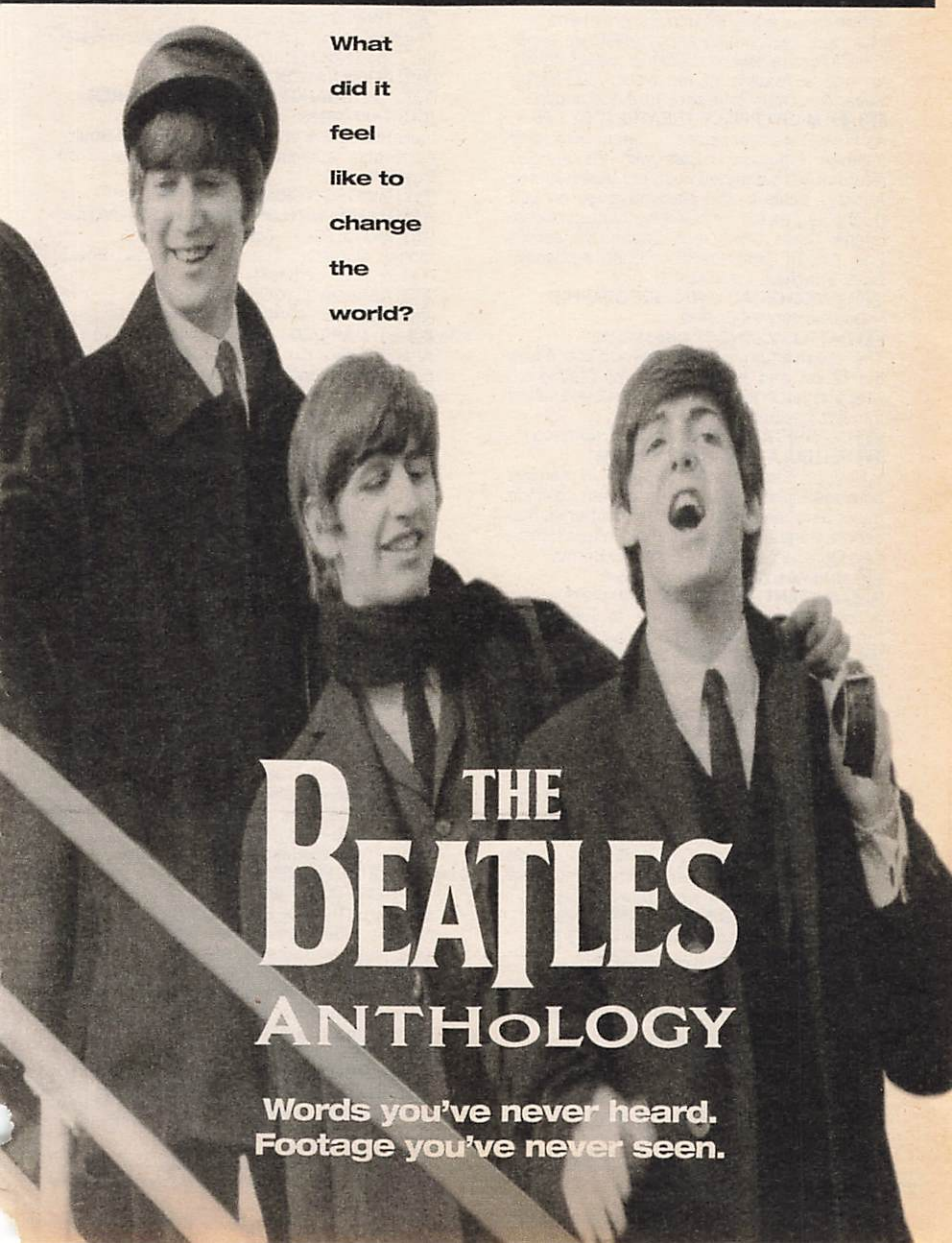

(C. David Johnson). Gavin: Randy Heughson. Peterson: Frank Moore. Sherill: Lori Alter.

11 FIRST TIME OUT (CC)—Comedy 43426
Jackie dates a guy (Marco Sanchez) she met at a cigar club, which annoys Nathan, especially after the new relationship causes Jackie to miss a reading of his work. Meanwhile, Susan and Dominique shop for a new couch.

13 49 MASTERPIECE THEATRE (CC) *1:00*
As "The Choir" concludes, a determined Sally (Cathryn Harrison) copes with the sudden return of her estranged husband, Alan (James Aubrey), while Ianthe plans revenge on Leo (Nicholas Farrell) for rejecting her advances. Ianthe: Claire Cox. Dean Cavendish: James Fox. Canon Troy: David Warner. Ashworth: Peter Vaughan. 48780/48762

20 WORLD OF NATIONAL GEOGRAPHIC —Documentary *1:00* 90432

21 BATTLEFIELD (CC) *1:55* 3740432
The decisive turning point of World War II was the brutal and bloody battle of Stalingrad, which began in the summer of 1942 and lasted through the spring of 1943.

31 CLASSIC ARTS SHOWCASE *1:00* 38600

41 PELICULA—Comedia *2:00* 53345
"¿Soy hombre y qué?" (1992) Un hombre acusado injustamente de un crimen se finge mujer para realizar su plan de mostrar su inocencia. Eugenio Derbez, Pompín Iglesias, Gabriela Obregón, Guillermo Rivas "El Borras."

50 MIND'S EYE—Animation 308548

A&E ANCIENT MYSTERIES *1:00* 112277
A look at scientists' efforts to locate the remains of Alexander the Great.

AMC MOVIE—Western BW *1:35* ★★★ 6804277
"Rawhide." Tyrone Power, Susan Hayward.

BET LEAD STORY—Discussion 384513

BRV MOVIE—Thriller *2:00* ★★★ 565906
"Three Days of the Condor." (1975) Robert Redford plays a CIA researcher whose seemingly mundane job somehow triggered the murder of seven of his colleagues. Faye Dunaway.

CNB RIVERA LIVE—Discussion *1:00* 45906

CNN CNN PRESENTS... (CC) *1:00* 761567
Profiles of Oklahoma City bombing suspects Timothy McVeigh and Terry Nichols. Included: interviews with people who know the men.

CSP COMMONS QUESTION TIME 56548

DIS BOYZ II MEN: GOING HOME (CC) *1:10*
A 1995 concert by the quartet. 2726838

DSC SHIPWRECK: THE MYSTERY OF THE EDMUND FITZGERALD *1:00* 127109
An expedition examining the ill-fated ore carrier, which sank in November 1975.

E! TOY STORY PREMIERE *1:00* 655513
A preview of the computer-animated film "Toy Story."

ENC MOVIE—Drama *2:45* ★★★ 33394203
"King of Kings." Jeffrey Hunter.

FAM COLUMBO—Crime Drama *2:00* 297567

FX CIVIL WARS—Drama *1:00* 4747277

MTV UNPLUGGED 556722

NIK DICK VAN DYKE—Comedy BW 476987

SC TENNIS *2:00* 196890
The final of the U S West Champions in Seattle. Taped Nov. 12, 1995.

SCI ALIEN NATION *1:00* 7690857

TBS NATIONAL GEOGRAPHIC EXPLORER (CC) *1:00* 758093
Included: a look at Hollywood's Sunset Boulevard; and "adventure kayakers." Hosted by Boyd Matson.

TLC MINDS TO CRIME (CC) *2:00* 481631

TNN FISHIN' WITH ORLANDO WILSON 300906

TNT MOVIE (CC)—Cartoon *2:00* 281613
"Jonny Quest vs. The Cyber Insects." See 7 P.M. on TNT for details.

USA RENEGADE (CC) *1:00* 756635

VH1 BIG '80s—Music Videos 532659

9:30 **5 61 MARRIED...WITH CHILDREN (CC)**
Al and Kelly's film on shoes garners an NEA grant to make another movie: "A Day in the Life of a Shoe Salesman," which features bikini-clad customers. Kelly: Christina Applegate. Al: Ed O'Neill. Bob Rooney: E.E. Bell. Griff: Harold Sylvester. (Repeat) 96068/900600

11 SIMON (CC)—Comedy 12635
Carl, who's now working for Duke as manager of his properties, makes the mistake of taking his brother along to evict a deadbeat tenant (Kate Hodge)—a sexy vixen who bedevils the wide-eyed Simon (Harland Williams). Carl: Jason Bateman. Duke: Paxton Whitehead.

50 ANIMATED WOMEN—Profile *:35* 7548364

BET BOBBY JONES: GOSPEL *1:00* 404548

MTV TO BE ANNOUNCED

NIK MARY TYLER MOORE (CC) 465906

TNN FISHING WITH ROLAND MARTIN 293797

VH1 FLIX—Movie Reviews 908242
Included: segments on "Goldeneye" (Pierce Brosnan); "Casino" (Robert DeNiro, Sharon Stone); "Money Train."

9:35 **MAX MOVIE—Comedy *1:25*** ★ 84683838
"The Silence of the Hams." Ezio Greggio.

9:55 **TMC MOVIE—Drama BW *2:15*** ★★★★
"8 1/2." Marcello Mastroianni. 99953635

10 PM **5 9 20 61 NEWS**

11 NEWS (CC) *1:00*

13 QUESTION OF EQUALITY (CC) *1:00* 17567
"Hollow Liberty" examines privacy issues: a U.S. Navy court-martial of female sailors suspected of being lesbians; and the 1986 Supreme Court ruling upholding a Georgia sodomy law. The Navy case, from 1980, involved women aboard the USS Norton Sound.

31 EASTENDERS—Drama 39432

47 MARCADOR FINAL—Deportes *1:00* 39797

49 MGM: WHEN THE LION ROARS (CC) —Documentary *2:00* 72906
[Last show of the series.]

55 INFOMERCIALS *2:00*

VCR Alert! Sunday-night programming sometimes runs late because of early-evening football runover.

10PM
11PM

Sunday

(A&E) **BRIDGING THE FUTURE** *1:00* 115364
A report on bridge building.
(CNB) **CHARLES GRODIN—Interview** *1:00* 48093
(CNN) **NEWS—Meserve/Oliver** *1:00*
(COM) **DENNIS MILLER—Comedy** 99890
(CSP) **ROAD TO THE WHITE HOUSE** *1:00* 82451
(DSC) **ARCTIC ODYSSEY** *1:00* 644628
A family explores the North Pole.
(E!) **TALK SOUP** *1:00* 658600
(FX) **IN LIVING COLOR—Comedy** 4150703
(HBO) **AMERICA UNDERCOVER (CC)** *1:00*
Forensic pathologists describe "provocative" cases in "Autopsy 2: Voices from the Dead," a sequel to a 1994 report. 486884
(LIF) **COMMISH (CC)** *1:00* 280277
(MTV) **BEAVIS AND BUTT-HEAD** 902987
(NIK) **TAXI (CC)—Comedy** 720345
(SCI) **WAR OF THE WORLDS** *1:00* 3799646
(SHO) **FALLEN ANGELS (CC)** *:35* 5185426
"The Black Bargain," about a paranoid crime lord hiding out from killers. Miguel Ferrer, Peter Berg, Lucinda Jenney, Grace Zabriskie.
(TBS) **WORLD OF AUDUBON** *1:00* 751180
A look at the controversy surrounding the production of sugar and the Florida Everglades.
(TNN) **NORTH AMERICAN SPORTSMAN** 565426
(USA) **SILK STALKINGS (CC)** *1:00* 759722
A hot-shot basketball player's girlfriend is killed; Rita gets an unexpected diagnosis. Rob Estes, Mitzi Kapture.
(VH1) **TOP 10 COUNTDOWN** *1:00* 734074
10:05 (50) **OPERA IMAGINAIRE—Music** *1:00* 2830628
10:30 (5) **SPORTS EXTRA** 40345
(9) **GARDEN STATE MATTERS** 75616
(20) **GEORGE MICHAEL SPORTS MACHINE** 39426
(31) **EASTENDERS—Drama** 48180
(61) **SPORTS TICKET** 361277
(AMC) **MOVIE—Drama** *2:25* ★★ 2205451
"The Egyptian." Edmund Purdom.
[Shown in letter-box format.]
(BET) **FEED THE CHILDREN** 718161
(COM) **EXIT 57—Comedy** 15838
(DIS) **MOVIE (CC)—Science Fiction** *1:35* ★★
"Batteries Not Included." 9000074
(FX) **IN LIVING COLOR—Comedy** 4169451
(MTV) **BEAVIS AND BUTT-HEAD** 911635
(NIK) **BOB NEWHART—Comedy** 739093
(SHO) **PICTURE WINDOWS (CC)** *:35* 3340364
In "Two Nudes Bathing," an artist is hired to paint portraits for two sheltered young ladies. Charley Boorman, Jocelyn West.
(TNN) **GREAT AMERICAN OUTDOORS** 647074
10:55 (21) **JACK HORKHEIMER—Astronomy** 57874971
11 PM (2) (4) (7) (30) **NEWS** *:35*
(3) (8) **NEWS (CC)**

5 EXTREMISTS—Adventurers 99635
9 LAND'S END (CC)—Adventure *1:00* 74451
Mike and Dave are up in arms when Willis comes to the aid of an old war buddy (William Lucking), who was arrested for selling contraband to a group of terrorists. Dave: Tim Thomerson. Mike: Fred Dryer.
11 SEINFELD (CC)—Comedy 48971
Jerry pays dearly for a "free" suit from another comic (Stephen Hytner); Elaine has a beau (Daniel Gerroll) who's no gentleman.
13 1ST FRAMES—Film 62529
20 ROAD TO U.S. OLYMPIC GOLD 80513
21 MYSTERY! (CC) *1:00* 45180
In the two-part "The Last Vampyre," Sherlock Holmes (Jeremy Brett) investigates a brooding stranger (Roy Marsden) who may be linked to two sudden deaths.
25 SCHOOL REPORT: YOSHIMUNE —Subtitled *1:00* 89548
31 CHINESE PROGRAMMING—In Mandarin *2:00* 365906
41 TITULARES DEPORTIVOS *1:00* 67161
47 TELENOTICIAS 97277
61 DEEP SPACE NINE (CC) *1:00* 342277
A&E EVENING AT THE IMPROV *1:00* 705161
Stand-up by Larry Brown, Brad Stine.
BET COME, LOVE THE CHILDREN *1:00* 815548
BRV MOVIE—Drama BW *1:40* ★★★ 6639432
"The Slender Thread." (1965) A crisis-clinic volunteer (Sidney Poitier) tries to keep a suicidal woman (Anne Bancroft) on the phone long enough to trace the call and save her life.
CNB STRAIGHT FORWARD *1:00* 47548
CNN SPORTS (CC) *1:00* 354451
COM ABSOLUTELY FABULOUS *:40* 2370906
The ladies go to Morocco. Julia Sawalha.
CSP BOOKNOTES *1:00* 72258
DSC FLORIDA: WINDOW TO A HIDDEN WORLD—Adventure *1:00* 710093
Explored: Florida's underground waterways.
E! GOSSIP SHOW *1:00* 337345
ESN SPORTSCENTER (CC) *1:00* 165529
[Time approximate.]
FAM IN TOUCH—Religion *1:00* 987703
FX SPORTS SHOW *1:00* 8328345
HBO MOVIE (CC)—Crime Drama *1:45* ★★
"Striking Distance." Bruce Willis, Sarah Jessica Parker, Dennis Farina. 6591093
LIF TAPESTRY REVISITED: A TRIBUTE TO CAROLE KING—Music *1:00* 990277
MAX MOVIE (CC)—Thriller *1:50* 4616180
"The Last Seduction." Linda Fiorentino, Peter Berg, Bill Pullman, J.T. Walsh, Bill Nunn.
MSG SPORTSDESK 82971
[Time approximate after basketball.]
MTV AEON FLUX—Cartoon 568567
NIK DRAGNET—Crime Drama 471432
SC HORSE RACING FROM AQUEDUCT 381426
SCI TWILIGHT ZONE (CC) BW 4470971
SHO SHERMAN OAKS (CC)—Comedy 313726
Dr. brings his visiting cousin to meet the Bakers; Tiffany enters a bikini contest.
TBS NETWORK EARTH 587114
TLC PALEOWORLD (CC)—Science 307819
TNN ROAD TEST MAGAZINE 305451
TNT MOVIE (CC)—Cartoon *2:00* 690451
"Jonny Quest vs. The Cyber Insects." See 7 P.M. on TNT for details.
USA SILK STALKINGS (CC) *1:00* 356819
Chris and Rita investigates a male prostitution ring. Rob Estes, Mitzi Kapture.

11:05 50 NOVA (CC)—Science *1:00* 7206987

11:30 3 SPORTS FINAL EDITION 63819
5 SISKEL & EBERT 98529
Reviews are slated to include "Goldeneye" (Pierce Brosnan), "Reckless" (Mia Farrow, Scott Glenn) and "The Crossing Guard" (Jack Nicholson).
8 SPORTS EXTRA 7027432
11 NEXT GENERATION (CC) *1:00* 32242
Data's dream program begins to produce nightmares that dangerously affect his behavior—but that may hold clues to unusual occurrences aboard the ship. Freud: Bernard Kates. Adm. Nakamura: Clyde Kusatsu. Ens. Tyler: Gina Ravarra. Workman: David L. Crowley.
13 AMERICAN EXPERIENCE (CC) *1:00* 74242
"Chicago 1968" recalls events leading to the confrontation between the police and anti-Vietnam War protesters during the Democratic National Convention. Narrator: W.S. Merwin.
20 INFOMERCIAL
47 UNIVERSAL CHURCH—Religion *1:00* 92600
MSG ATP TOUR TENNIS MAGAZINE 90513
MTV THE STATE—Comedy 269819
NIK WELCOME BACK, KOTTER 860839
SC PIECE OF THE GAME—Sports 869600
SCI TALES FROM THE DARKSIDE 4843884
SHO MOVIE—Thriller *1:45* ★★★ 5196600
"The Legend of Hell House." Pamela Franklin, Roddy McDowall, Clive Revill.
TBS TO BE ANNOUNCED *3:00*
TLC ARCHAEOLOGY (CC) 906364
TNN TRUCKIN' USA 815068

11:35 2 SPORTS UPDATE 1357703
4 INSIDE EDITION WEEKEND (CC) 1279971
7 MOVIE—Mystery *1:55* 85189155
"The Lady Forgets." (Made for TV; 1989) An amnesiac (Donna Mills) discovers that she has led two lives, one of which is mixed up in murder. Tony: Greg Evigan. Andrew: Andrew Robinson. Payton: Roy Dotrice. Crew Cut: Lon Katzman. Priscilla: Kathleen McNeil. Chauffeur: Mark Rolston. Dr. Bennett: Don Davis. Rebecca's Mother: Florence Patterson.
30 FRESH PRINCE (CC)—Comedy 7524529

11:40 COM DROP THE DEAD DONKEY 49557616
[Start and running times are approximate.]

11:45 8 CONNECTICUT BUSINESS REVIEW 7046567

EARLY MONDAY

Mid. (3) COPS (CC) 79933
[Viewer discretion is advised.]
(5) M*A*S*H (CC) 20681
(9) RENEGADE—Crime Drama *1:00* 44402
(20) SHOWTIME AT THE APOLLO *1:00* 592407
(21) MEDAL OF HONOR (CC) *1:00* 138223
(41) HORANGEL—Astrología *1:00* 99372
La primera de dos visitas con la animadora brasileña Xuxa.
(55) MOVIE—Mystery (BW) *1:30* ★★ 606469
"Dark Alibi." (1946) Charlie Chan (Sidney Toler) attempts to save an innocent man from the chair, and finds more murder.
(61) POINTMAN (CC) *1:00* 345933
(A&E) ANCIENT MYSTERIES *1:00* 713759
(BET) INFOMERCIALS *2:00*
(CNB) RIVERA LIVE—Discussion *1:00* 123391
(CNN) CNN PRESENTS... (CC) *1:00* 198407
(CSP) COMMONS QUESTION TIME 392469
(DSC) WORLD OF DISCOVERY *1:00* 711391
(E!) WEEK IN REVIEW *1:00* 330001
(ENC) MOVIE—Drama *1:35* ★★★ 2902643
"Pretty Poison." Anthony Perkins.
(ESN) NFL PRIMETIME *1:00* 175575
(FAM) JOHN OSTEEN (CC)—Religion 546049
(FX) MISSION: IMPOSSIBLE *1:00* 3515117
(LIF) MOONLIGHTING *1:00* 727933
(MSG) MUSCLESPORT USA *1:00* 594865
(MTV) 120 MINUTES *2:00* 718285
(NIK) WHITE SHADOW—Drama *1:00* 719933
(SC) MICHIGAN REPLAY 454020
(SCI) AMAZING STORIES (CC) 9807001
(TLC) MINDS TO CRIME (CC) *2:00* 532407
(TNN) NASCAR BUSCH GRAND NATIONAL AWARDS *1:00* 518827
(USA) HIGHLANDER (CC) *1:00* 183575
12:05 (2) CBS NEWS—Russ Mitchell 13082310
(4) GEORGE MICHAEL SPORTS MACHINE 1570339
(30) ENTERTAINMENT TONIGHT (CC) —Magazine *1:00* 5260827
(COM) OFFSIDES—Comedy 45897914
[Start and running times are approximate.]
(DIS) TORKELSONS (CC)—Comedy 8528914
12:15 (8) EXTRA (CC) *1:00* 9127575
(TMC) MOVIE (CC)—Drama *2:05* ★★ 24303372
"Revenge." Kevin Costner, Madeleine Stowe.
12:20 (2) LONESOME DOVE: THE OUTLAW YEARS —Western *1:00* 6063117
12:30 (3) COURT TV: AMERICA'S COURTS 50310
(5) ALL IN THE FAMILY—Comedy 78730
(11) DEEP SPACE NINE (CC) *1:00* 89681
(13) FRONTLINE (CC) *1:30* 521204
A profile of convicted Russian criminal Sergei Maduev, who in 1990 seduced one of his prosecutors into aiding him in an escape attempt. Included: comments from the couple; KGB-filmed footage of their meetings.
(47) PROGRAMAS COMERCIALES *2:30*
(COM) LONDON UNDERGROUND 662730
[Start and running times are approximate.]
(DIS) MOVIE (CC)—Adventure *1:50* ★★
"Return to Oz." Fairuza Balk. 5363391
(FAM) FEED THE CHILDREN 894198
(SC) PENN STATE FOOTBALL STORY 735407
(SCI) AMAZING STORIES (CC) 6370730
12:35 (4) SIGHTINGS (CC) *1:00* 3011933
12:45 (HBO) MOVIE (CC)—Drama *1:35* 71941049
"Sexual Malice." Diana Barton, Douglas Jeffrey, Edward Albert, Chad McQueen.
12:50 (MAX) MOVIE—Crime Drama *1:30* 1861440
"Tough and Deadly." Billy Blanks, Roddy Piper.
1 AM (3) INSIDE EDITION WEEKEND (CC) 58575
(5) FOREVER KNIGHT *1:00* 23440
(9) INFOMERCIALS *3:00*
(20) HIGHWAY PATROL 199469
(41) NOTICIERO UNIVISION
(61) SISKEL & EBERT 966575
Reviews are slated to include "Goldeneye" (Pierce Brosnan), "Reckless" (Mia Farrow, Scott Glenn) and "The Crossing Guard."
(A&E) ANCIENT MYSTERIES *1:00* 520117
(AMC) MOVIE—Western (BW) *1:35* ★★★ 9239136
"Rawhide." Tyrone Power, Susan Hayward.
(BRV) INSIDE THE ACTORS STUDIO —Interview *1:00* 140575
(CNB) CHARLES GRODIN *1:00* 900876
(CNN) SPORTS (CC) 820594
(COM) BEHIND THE FRONTLINE 379643
(CSP) ROAD TO THE WHITE HOUSE *1:00* 637204
(DSC) SHIPWRECK: THE MYSTERY OF THE EDMUND FITZGERALD *1:00* 535049
(E!) TALK SOUP *1:00* 217846
(ESN) SKIING *1:00* 988117
FIS World Cup men's slalom competition in Beaver Creek, Colo. Taped yesterday.
(FAM) INFOMERCIALS *5:00*
(FX) IN LIVING COLOR—Comedy 4070594
(LIF) INFOMERCIALS *2:00*
(MSG) EXTREME CHAMPIONSHIP WRESTLING *1:00* 448372
(NIK) MUNSTERS—Comedy (BW) 286136
(SC) SCOREBOARD CENTRAL *1:30* 463759
(SCI) ALIEN NATION *1:00* 3574049
(TNN) SPEED & BEAUTY—Motor Sports 259662
(TNT) MOVIE—Science Fiction (BW) *2:00* ★★★
"Them!" (1954) Top-notch thriller about gigantic mutant ants terrorizing Los Angeles. Peterson: James Whitmore. 972001
(USA) INFOMERCIALS *4:00*
1:15 (8) INFOMERCIALS *1:00*
(SHO) MOVIE—Thriller *1:35* ★★ 30418407
"Legend of the Werewolf." Peter Cushing.
1:20 (2) WORLD OF NATIONAL GEOGRAPHIC —Documentary *1:00* 2590827
1:30 (3) INFOMERCIALS *1:30*
(7) NEWS *:35*
(11) ONE WEST WAIKIKI *1:00* 607223
(20) HIGHWAY PATROL 834020

41 HORA MARCADA—Terror 55575
55 MOVIE—Adventure (BW) 1:30★★ 681285
"The Phantom Empire." (1935) Reedited feature version of the 12-chapter serial starring Gene Autry as a singing cowboy braving peril.
61 BEYOND REALITY—Drama 609778
(CNN) WORLD REPORT 2:00 199136
(COM) STAND-UP STAND-UP—Comedy 259894
(ENC) MOVIE—Drama 1:50★ 6033402
"Moment by Moment." John Travolta.
(FX) IN LIVING COLOR—Comedy 4078730
(NIK) TAXI (CC)—Comedy 912049
(TNN) TRUCK COMPETITION 985575
Monster Truck Thunder action.
1:35 4 SAVE OUR STREETS 1:00 6325020
2 AM 5 CURRENT AFFAIR: EXTRA 1:00 793469
13 LYNCHING IN MARION (CC) 52049
41 SIEMPRE EN DOMINGO 2:00 600285
(A&E) BRIDGING THE FUTURE 1:00 748391
(BET) (NIK) INFOMERCIALS 2:00
(BRV) ROBERT JOHNSON :55 8131827
(CNB) CNBC TALKS 726662
(COM) MYSTERY SCIENCE THEATER 3000 2:00 224469
(DSC) ARCTIC ODYSSEY 1:00 753223
(E!) COMING ATTRACTIONS 931914
(ESN) SPORTSCENTER 1:00 199001
(FX) INFOMERCIALS 4:00
(MTV) DREAMTIME 2:00 297117
(SCI) WAR OF THE WORLDS 1:00 2924440
(TLC) AMAZING AMERICA 240049
(TNN) RODEO 1:00 652556
Taped in Mesquite, Texas.
2:05 7 VIEWS—Magazine 6282372
2:20 2 HITCHHIKER—Thriller 8000865
(HBO) LARRY SANDERS (CC)—Comedy 3804198
(MAX) MOVIE (CC)—Adventure 1:30 6936285
"Bloodfist VI: Ground Zero."
(TMC) MOVIE—Thriller 1:40 87132952
"Deadly Exposure." Robby Benson.
2:30 11 BEYOND REALITY—Drama 13136
13 NATURE PERFECTED—Documentary 31556
(AMC) MOVIE—Drama (BW) 2:00★★★★ 303223
"The Heiress." Olivia de Havilland.
(CNB) REAL PERSONAL—Discussion 712469
[CNBC is advising viewer discretion.]
(DIS) MOVIE (CC)—Comedy 1:40★★★
"Cool Runnings." Leon, Doug E. Doug. 6496136
(E!) FEATURES 950049
(SC) INFOMERCIAL
(TBS) TO BE ANNOUNCED 2:30
(TLC) GREAT PALACES OF THE WORLD 229556
2:35 4 THE EXTRAORDINARY 1:00 7733827
7 WORLD NEWS NOW 2:25 67996914
2:50 2 UP TO THE MINUTE—News 2:40 98973643
(HBO) MOVIE (CC)—Crime Drama 2:00★★
"True Romance." Christian Slater, Patricia Arquette, Dennis Hopper, Val Kilmer. 6560049
(SHO) MOVIE—Drama 1:50 21313310
"Lush Life." Jeff Goldblum, Forest Whitaker.
3 AM (3) TRAVEL UPDATE 78339
5 TO BE ANNOUNCED 1:00
(8) WORLD NEWS NOW 2:00 428643
11 CHiPs—Crime Drama 1:00 697846
55 MOVIE—Crime Drama (BW) 2:00★★ 977594
"The Green Glove." (1952) Uninspired chase melodrama with various people ruthlessly seeking a jeweled gauntlet. Glenn Ford.
(A&E) EVENING AT THE IMPROV 1:00 938933
(BRV) MOVIE—Thriller 2:00★★★ 929730
"Three Days of the Condor." See Sun. 9 P.M. on BRV for details.
(CNB) (LIF) INFOMERCIALS 2:00
(E!) INFOMERCIALS 3:00
(ESN) BODYSHAPING—Exercise 644136
(SCI) ONE STEP BEYOND—Drama (BW) 8576204
(TNT) MOVIE—Thriller (CZ) 2:00★★★ 387730
"The Thing from Another World." (1951) Howard Hawks produced this classic about an alien at an arctic research station. Kenneth Tobey, Margaret Sheridan.
3:15 (ENC) MOVIE—Comedy 1:55★★ 25335759
"Please Don't Eat the Daisies." David Niven.
3:30 (3) NEWS
(CNN) FUTURE WATCH (CC)—Report 881730
(ESN) COLLEGE FOOTBALL 2:30 615865
Indiana at Ohio State. Taped Nov. 18, 1995.
(SCI) INFOMERCIALS 2:00
3:35 4 NIGHTSIDE—News :55 60966865
3:50 (MAX) MOVIE—Crime Drama 2:05★★★
"The Onion Field." John Savage, James Woods, Franklyn Seales. 56911812
3:55 (TMC) MOVIE—Thriller 1:45 39810933
"Sleepstalker: The Sandman's Last Rites."
4 AM (3) OPRAH WINFREY (CC) 1:00 131730
5 SMALL WONDER (CC)—Comedy 63556
9 SPREE—Shopping 2:00 96469
11 INFOMERCIALS 1:30
41 PELICULA—Comedia 2:00 12407
"¿Soy hombre y qué?" See Sun. 9 P.M. Ch. 41.
(A&E) EVENING AT THE IMPROV 1:00 654469
(BET) INFOMERCIALS 2:00
(CNN) SCIENCE & TECHNOLOGY WEEK 802223
(COM) INFOMERCIALS 4:00
(MTV) TO BE ANNOUNCED
(NIK) LUCY SHOW—Comedy 257759
4:15 (DIS) BOYZ II MEN: GOING HOME (CC) —Music 1:10 52864662
4:30 4 THIS MORNING'S BUSINESS 60310
5 HARRY AND THE HENDERSONS 71001
47 PROGRAMA COMERCIAL
(AMC) MOVIE—Drama 1:50★★★ 2472136
"The Rat Race." Tony Curtis, Debbie Reynolds, Jack Oakie, Kay Medford.
(CNN) NEWSROOM (CC) 818759
(MTV) DREAMTIME 1:30 830827
(NIK) DICK VAN DYKE—Comedy (BW) 267001
4:40 (SHO) READY OR NOT (CC) 31170730
4:50 (HBO) MOVIE (CC)—Drama 1:50 92599440
"Tyson." Michael Jai White, George C. Scott, Paul Winfield, Malcolm-Jamal Warner, Tony Lo Bianco, James Sikking, Kristen Wilson.

For details of movies on premium channels, see page 263.

MORNING

5 AM (3) THIS MORNING'S BUSINESS 35136
(4) (30) NBC NEWS (CC)—Ann Curry 33778/283372
(5) FAITH 20 53556
(7) ABC NEWS (CC)—Kevin Newman 71952
(8) NEWS (CC) *2:00*
(13) NATURE PERFECTED—Documentary 35198
(47) KENNETH COPELAND—Religion 51198
(55) HEADLINE NEWS 13952
(61) SHEPHERD'S CHAPEL *1:00* 741914
(A&E) MOVIE—Drama (BW) *2:00* ★★★ 926223
"We Dive at Dawn." (British; 1943) The dramatic adventures of a British submarine stalking a German battleship in the Baltic Sea. Taylor: John Mills. Hobson: Eric Portman.
(BRV) WUTHERING HEIGHTS *1:00* 569372
(CNB) INFOMERCIAL
(CNN) SPORTS 174827
(LIF) INFOMERCIALS *2:30*
(NIK) MARY TYLER MOORE (CC) 728681
(TBS) TON OF FUN—Cartoon 5017914
(TNT) KUNG FU—Drama *1:00* 759159
(USA) OUTDOOR SECRETS 192223
5:05 (TBS) COURT TV: AMERICA'S COURTS 5016285
5:10 (SHO) MOVIE (CC)—Comedy *1:50* ★★ 11644827
"Getting Even with Dad." Macaulay Culkin.
5:15 (ENC) MOVIE—Crime Drama *1:35* ★★ 97190643
"Superfly." Ron O'Neal, Carl Lee.
5:30 (2) CBS NEWS—Robelot/Roberts 83136
(3) (30) NEWS
(4) TODAY IN NEW YORK *1:30* 770778
(5) GOOD DAY WAKEUP 21310
(7) NEWS *1:30*
(11) BIKER MICE FROM MARS—Cartoon 52204
(13) LEARN TO READ 39092
(47) LIFE IN THE WORD—Religion 29952
(55) INFOMERCIAL
(CNB) BEFORE THE BELL—Business 32020
(CNN) NEWS—Arceneaux/Hemmer 981198
(NIK) MR. WIZARD'S WORLD—Science 361310
(SCI) INSIDE SPACE—Magazine 9808730
(USA) BLOOMBERG INFORMATION TELEVISION—Business *1:30* 815643
5:35 (TBS) HEADLINE NEWS 6808488
5:40 (TMC) MOVIE—Drama *1:50* ★★★ 33854198
"Murphy's Romance." James Garner.
6 AM (2) NEWS (CC) *1:00*
(3) (30) NEWS
(5) GOOD DAY NEW YORK *1:00* 89846
(9) (SCI) INFOMERCIALS *1:00*
(11) BLINKY BILL—Cartoon 55391
(13) BLOOMBERG BUSINESS NEWS 13339
(21) MOTORWEEK 57339
(41) PROGRAMA COMERCIAL
(47) (BET) MARILYN HICKEY—Religion 39339/430440
(55) THIS MORNING'S BUSINESS 68865
(61) PINK PANTHER (CC)—Cartoon 658596
(CNB) TODAY'S BUSINESS *2:00* 716285
(CNN) BUSINESS DAY *1:00* 256914
(CSP) BOOKNOTES *1:00* 668914
(DIS) MOUSERCISE (CC)—Children 825594
(E!) WEEK IN REVIEW *1:00* 373681
(ESN) SPORTSCENTER *1:00* 101865
(FAM) FIT TV *2:00* 449778
(FX) SPORTS SHOW *1:00* 7812865
(MAX) MOVIE—Comedy *1:35* ★★★ 3187440
"Once More, with Feeling." Yul Brynner.
(MTV) RUDE AWAKENING *1:00* 896556
(NIK) BULLWINKLE—Cartoon 348469
(SC) VICTORIA'S BODY SHOPPE 465136
(TLC) IRIS, THE HAPPY PROFESSOR 276204
(TNT) GILLIGAN'S ISLAND—Comedy 274846
6:05 (TBS) CAPTAIN PLANET (CC)—Cartoon 6541488
6:30 (3) (30) NEWS
(11) SAILOR MOON—Cartoon 70575
(13) G.E.D. EN ESPANOL—Instrucción 57448
(21) MORNING BUSINESS REPORT 8488223
(41) CASOS DE LA VIDA REAL—Drama 78117
(47) JOHN HAGEE TODAY—Religion 30933
(49) BLOOMBERG BUSINESS NEWS 94730
(55) INFOMERCIAL
(61) MUTANT LEAGUE—Cartoon 906933
(AMC) MOVIE—Comedy (BW) *1:35* ★★ 3365730
"Once More, My Darling." Robert Montgomery.
(BET) KENNETH COPELAND—Religion 464372
(DIS) MOUSE TRACKS (CC)—Cartoon 826198
(NIK) WEINERVILLE—Variety 372391
(SC) SCOREBOARD CENTRAL 459440
(TLC) MAGIC BOX—Children 200136
(TNT) BUGS BUNNY—Cartoon 208778
6:35 (TBS) SCOOBY DOO—Cartoon 5566575
6:45 (21) LILIAS!—Yoga 8467730
7 AM (2) (3) THIS MORNING (CC)—Smith/Zahn *2:00* 36681/30407
Scheduled: Director Rob Reiner ("The American President") and cast members Michael Douglas, Annette Bening.
(4) (30) TODAY (CC)—Couric/Gumbel *2:00* 38049/67778
Scheduled: Director Martin Scorsese ("Casino"); actress Famke Janssen ("GoldenEye").
(5) GOOD DAY NEW YORK *2:00* 58827
(7) (8) GOOD MORNING AMERICA (CC)—Gibson/Lunden *2:00* 76223/74865
Scheduled: Tom Petty; actress Lori Loughlin ("Hudson Street").
(9) CREEPY CRAWLERS—Cartoon 10989
(11) V.R. TROOPERS (CC)—Children 90827
(13) SESAME STREET (CC) *1:00* 39914
(20) INFOMERCIAL
(25) BODY ELECTRIC—Exercise 27136
(31) SUPERTIME—In Japanese *2:00* 54204
(41) EDAD DE ORO—Comedia 98469
(47) LIFE TODAY—Religion 50285
(49) PUZZLE PLACE (CC)—Children 21372
(55) LIFE IN THE WORD—Religion 96001
(61) LITTLEST PET SHOP—Cartoon 633575
(A&E) CLASSROOM *1:00* 726223

(BET) L.C. CALLAHAN—Religion 108204
(CNN) NEWS—Arceneaux/Hemmer *2:00* 634643
(CSP) WASHINGTON JOURNAL *3:00* 563339
(DIS) UNDER THE UMBRELLA TREE (CC) —Puppets 579778
(E!) VIDEOFASHION! 628643
(ENC) MOVIE—Drama *1:50* ★★★ 1351049
"The Roman Spring of Mrs. Stone."
(ESN) SPORTSCENTER *1:00* 195339
(FX) FANTASY ISLAND—Drama *1:00* 3528681
(HBO) AMERICA UNDERCOVER (CC) —Documentary *:55* 3875556
(MTV) GRIND—Eric Nies 274285
(NIK) GUMBY—Children 373353
(SC) NEWSPORT JOURNAL 193372
(SCI) ANIMATION STATION *2:00* 4006643
(SHO) WE ALL HAVE TALES (CC) 647117
(TLC) CHICKEN MINUTE—Puppets 928020
(TNT) FLINTSTONES—Cartoon 926662
(USA) CARTOON EXPRESS *2:00* 669339

7:05 (TBS) JETSONS—Cartoon 7961407
7:15 (21) STRETCHING FOR LIFE—Yoga 44925391
7:30 (9) MUTANT LEAGUE—Cartoon 17594
(11) ANIMANIACS—Cartoon 60402
(20) FLINTSTONES—Cartoon 44204
(21) BARNEY & FRIENDS (CC)—Children 86865
(25) HOMESTRETCH—Exercise 67353
(41) CLUB DE LOS TIGRITOS—Niños 60484
(47) PASTOR ROMAN—Religión 62020
(49) MISTER ROGERS (CC)—Children 40407
(55) THIS IS YOUR DAY—Religion 15136
(61) BOBBY'S WORLD (CC)—Cartoon 645310
(BET) INFOMERCIAL
(DIS) WONDERLAND (CC)—Children 558285
(E!) GOSSIP SHOW 647778
(LIF) EVERYDAY WORKOUT—Exercise 291952
(MTV) MOST WANTED JAMS 286020
(NIK) BEETLEJUICE—Cartoon 323038
(SC) SCOREBOARD CENTRAL 112407
(SHO) OWL/TV—Children 659952
(TLC) RORY AND ME (CC)—Children 914827
(TMC) MOVIE—Drama *1:30* ★★ 811372
"Danny." Rebecca Page, Janet Zarish.
(TNT) GARFIELD—Cartoon 912469

7:35 (MAX) MOVIE—Musical *1:25* ★★ 45621914
"The Shocking Miss Pilgrim." Betty Grable.
(TBS) FLINTSTONES—Cartoon 5037049

8 AM (9) HIGHLANDER—Cartoon 88858
(11) THAT'S WARNER BROS.! (CC) 20594
(13) (49) BARNEY & FRIENDS (CC) 64952/62594
(20) BANANAS IN PAJAMAS (CC) 62136
(21) SESAME STREET (CC) *1:00* 126488
(25) KIDSONGS—Music 28730
(41) CARRUSEL—Niños 28136
(47) UNIVERSAL CHURCH—In Spanish 75469
(55) FATHER TOM & FRIENDS 93440
(61) ALADDIN (CC)—Cartoon 658759
(A&E) LOU GRANT—Drama *1:00* 727952
(BET) BREATH OF LIFE—Religion 196551
(CNB) CAPITOL GAINS—Finance 84010
(COM) POLITICALLY INCORRECT 26372
(DIS) WINNIE THE POOH (CC)—Cartoon 596310
(E!) ONE DAY AT A TIME—Comedy 643827
(ESN) SPORTSCENTER *1:00* 156440
(FAM) XUXA (CC)—Children 293285
(FX) HART TO HART *1:00* 3529310
(HBO) STOP THE SMOGGIES! (CC) 5430310
(LIF) WHAT EVERY BABY KNOWS 206759
(MTV) RUDE AWAKENING *1:00* 733594
(NIK) LOONEY TUNES—Cartoon *1:00* 707198
(SC) SPORTS INNERVIEW—Ann Liguori 396579
(SHO) MOVIE—Documentary *1:35* 1164597
"The Fire This Time."
(TLC) LITTLE STAR—Children 943204
(TNT) SCOOBY DOO—Cartoon *1:30* 266952

8:05 (TBS) GILLIGAN'S ISLAND—Comedy 8758440
8:15 (AMC) MOVIE—Musical *1:40* ★★★ 15951662
"So This Is Paris." Tony Curtis.

8:30 (9) BANANAS IN PAJAMAS (CC) 38399
(11) MIGHTY MAX—Cartoon 29865
(13) SHINING TIME STATION (CC) 63223
(20) BLINKY BILL—Cartoon 61407
(25) HUGGABUG CLUB—Children 27001
(41) CHAVO—Comedia 27407
(47) PROGRAMA COMERCIAL
(49) KIDSONGS (CC)—Music 61865
(55) CHURCH SERVICE—Catholic 32339
(61) BONKERS (CC)—Cartoon 640730
(BET) INFOMERCIAL
(CNB) SQUAWK BOX—Finance *1:30* 404778
(COM) RHODA—Comedy 25643
(DIS) CARE BEARS (CC)—Cartoon 595681
(E!) ALICE—Comedy 642198
(FAM) HEATHCLIFF—Cartoon 292556
(HBO) LEGEND OF WHITE FANG 5438594
(LIF) YOUR BABY AND CHILD 298730
(SC) HORSE RACING FROM AQUEDUCT 241420
(TLC) KITTY CATS—Children 942575

8:35 (TBS) BEWITCHED—Comedy 2371812
8:45 (ENC) MOVIE—Drama *1:55* ★★ 83139827
"Diamond Head." Charlton Heston.

9 AM (2) (20) GEORGE & ALANA *1:00* 62643/80643
Scheduled: Rena Sofer ("General Hospital"), football greats Jim Brown and Terry Bradshaw.
(3) MAURY POVICH (CC) *1:00* 66469
(4) LEEZA—Discussion *1:00* 97339
(5) GORDON ELLIOTT—Discussion *1:00* 17117
Scheduled: Elliott plays matchmaker for guests and celebrity lookalikes.
(7) (8) REGIS & KATHIE LEE (CC) *1:00* 25335/25317
Scheduled: Ann Jillian; Chynna Phillips; and Joey, Matthew and Andy Lawrence. (Live)
(9) BAYWATCH (CC)—Drama *1:00* 46643
(11) DINOSAURS (CC)—Comedy 10117
Earl has the ritual honor of tossing his 72-year-old mother-in-law into the tar pits on "Hurling Day."
(13) (31) LAMB CHOP'S PLAY-ALONG! (CC) —Children 54575/89865
(21) BIG COMFY COUCH—Children 34515

25 READING RAINBOW—Children 41681
30 TEMPESTT (CC)—Discussion *1:00* 930643
41 CHESPIRITO—Comedia *1:00* 62681
47 MORRIS CERULLO PRESENTS 81020
49 SESAME STREET (CC) *1:00* 80001
50 PORTRAIT OF A FAMILY *1:00* 265198
55 NEWS FOCUS 16391
61 CUBHOUSE (CC)—Children 664310
A&E McCLOUD—Crime Drama *2:00* 377846
BET SCREEN SCENE—Magazine 841484
CNN NEWS (CC)—Harris/Kelley *2:30*
COM RHODA—Comedy 49223
DIS GUMMI BEARS (CC)—Cartoon 586933
DSC ASSIGNMENT (CC)—Arts *1:00* 359575
E! LOVE BOAT—Comedy *1:00* 497812
ESN BODYSHAPING—Exercise 487662
FAM LET'S MAKE A DEAL—Game 216136
FX TRAPPER JOHN, M.D. *1:00* 9841469
HBO MOVIE (CC)—Drama *2:25* ★★★★
"Forrest Gump." Tom Hanks, Robin Wright, Gary Sinise, Mykelti Williamson, Sally Field, Michael Conner Humphreys. 74205448
LIF SISTERS (CC)—Drama *1:00* 539759
MAX MOVIE—Comedy *1:30* ★ 647420
"Dirty Tricks." Elliott Gould, Kate Jackson.
MTV BEST OF THE '90s *1:00* 524827
NIK RUGRATS (CC)—Cartoon 977448
SC BODY MOVES—Exercise 546812
SCI LOST IN SPACE *1:00* 9827865
TLC ZOOBILEE ZOO (CC)—Children 933827
TMC MOVIE (CC)—Western *1:30* ★★ 748038
"Valdez Is Coming." Burt Lancaster.
TNN RALPH EMERY *1:00* 267556
Scheduled: Ricky Lynn Gregg. (Live)
USA KNIGHT RIDER (CC) *1:00* 988001
9:05 TBS WHO'S THE BOSS? (CC) 7282759
9:30 11 DOOGIE HOWSER, M.D. (CC) 38001
13 MISTER ROGERS (CC)—Children 89759
21 READING RAINBOW (CC)—Children 30049
25 CNN NEWSROOM—News 76865
31 SHINING TIME STATION (CC) 14049
47 KENNETH COPELAND—Religion 23594
55 SC INFOMERCIAL
61 DINOSAURS (CC)—Comedy 380846
BET ROC (CC)—Comedy 746488
COM SOAP (CC)—Comedy 74407
DIS POOH CORNER (CC)—Children 202469
ESN GETTING FIT—Exercise 112846
FAM $100,000 NAME THAT TUNE 934020
NIK RICHARD SCARRY (CC)—Cartoon 756204
SHO MOVIE—Comedy *2:10* ★★ 22351681
"Wake Me When It's Over." Dick Shawn.
TLC IRIS, THE HAPPY PROFESSOR 691339
TNT FLINTSTONES—Cartoon 682681
9:35 TBS ANDY GRIFFITH—Comedy BW 8183914
10 AM 2 GUIDING LIGHT (CC)—Serial *1:00* 22488
3 JENNY JONES—Discussion *1:00* 19914
4 LEEZA—Discussion *1:00* 17556
5 MONTEL WILLIAMS *1:00* 60662
Scheduled discussion topic: interracial relationships and pregnancy.
7 CARNIE—Discussion *1:00* 55730
Scheduled: An update on guests from previous shows.
8 PHIL DONAHUE (CC) *1:00* 53372
9 COSBY SHOW (CC)—Comedy 76759
11 CHARLES PEREZ—Discussion *1:00* 60466
Scheduled program topic: preferring to date married men.
13 PUZZLE PLACE (CC)—Children 87440
20 CHURCH SERVICE—Catholic 70399
21 DUDLEY THE DRAGON 21440
25 GOVERNMENT BY CONSENT 81846
30 MONTEL WILLIAMS *1:00* 46285
31 BODY ELECTRIC—Exercise 35240
41 ¡PAPA SOLTERO!—Comedia 69469
47 LIFE IN THE WORD—Religion 21285
49 IN THE WILD (CC) *1:00* 39391
50 MOLLY'S PILGRIM (CC)—Drama 297662
55 MOVIE—Adventure *2:00* ★★ 61339
"Midas Run." (1969) Complex, verbose heist yarn filmed in London, Rome, Venice and Milan. Richard Crenna, Anne Heywood, Fred Astaire, Roddy McDowall. Alf Kjellin directed.
61 RICHARD BEY—Discussion *1:00* 641594
AMC HOLLYWOOD FASHION MACHINE—Documentary *1:00* 453730
BET BENSON—Comedy 488952
BRV NATIONAL ARTS CALENDAR 831020
CNB MONEY WHEEL—Business *2:00* 38681
COM STAND-UP STAND-UP—Comedy 89488
DIS DUMBO'S CIRCUS (CC)—Children 840778
DSC HOME MATTERS 365001
E! LIFESTYLES OF THE RICH AND FAMOUS *1:00* 636662
ESN SPORTSCENTER *1:00* 466204
FAM 700 CLUB—Religion *1:30* 355865
FX BREAKFAST TIME *2:00* 8186827
LIF OUR HOME *1:00* 297136
MTV JAMS *2:00* 929198
NIK MUPPET BABIES—Cartoon 363643
SC H3O—Surfing 473020
SCI BELIEVE IT OR NOT *1:00* 4025778
TLC CHICKEN MINUTE—Puppets 291488
TNN VIDEOMORNING *2:00* 686407
TNT BUGS BUNNY—Cartoon *1:00* 934681
USA MURDER, SHE WROTE (CC) *1:00* 648846
10:05 TBS LITTLE HOUSE ON THE PRAIRIE—Drama *1:00* 4413448
10:30 9 WHO'S THE BOSS? (CC)—Comedy 14933
13 STORYTIME (CC)—Children 50759
20 CROSSROADS—Magazine 41643
21 KIDSONGS (CC)—Music 34579
25 GHOSTWRITER—Children 47865
31 HEALTH'S KITCHEN—Cooking 85049
41 DR. CANDIDO PEREZ—Comedia 38353
47 BUEN SAMARITANO 87204
50 IT'S RED, IT'S EDIBLE, IT BOUNCES 935285
BET OUT ALL NIGHT—Comedy 441448
BRV I, CLAUDIUS—Drama *1:00* 805846
COM TWO DRINK MINIMUM 45407

(DIS) UNDER THE UMBRELLA TREE (CC) —Puppets 582117
(DSC) START TO FINISH—Crafts 272830
(MAX) MOVIE (CC)—Comedy *1:30* 640285
"National Lampoon's Last Resort."
(NIK) MUPPET SHOW—Variety 749152
(SC) VICTORIA'S BODY SHOPPE 146876
(TLC) RORY AND ME (CC)—Children 962339
10:35 (TMC) MOVIE (CC)—Comedy *2:05* ★★ 98811827
"I Love Trouble." Nick Nolte, Julia Roberts.
10:45 (ENC) MOVIE—Musical *2:10* ★★ 33514865
"Billy Rose's Jumbo." Doris Day.
11 AM 2 (3) PRICE IS RIGHT (CC) *1:00* 35952/39778
4 JERRY SPRINGER—Discussion *1:00* 20020
5 GABRIELLE (CC)—Discussion *1:00* 57198
7 MIKE & MATY (CC) *1:00* 75594
Scheduled: A report from the campus of UCLA. Hosted by Maty Monfort.
(8) CARNIE—Discussion *1:00* 73136
9 RICHARD BEY—Discussion *1:00* 93914
Scheduled topic: disapproving of a mother's lifestyle.
11 HIGHWAY PATROL 69846
13 SESAME STREET (CC) *1:00* 28285
(20) SPREE—Shopping *4:00* 127827
21 WILD AMERICA (CC)—Wildlife 54594
(30) LEEZA—Discussion *1:00* 66049
31 ASK CONGRESS 38594
41 AMOR DE NADIE—Novela *2:00* 88778
47 INFOMERCIAL
(49) SCIENTIFIC AMERICAN FRONTIERS (CC) *1:00* 26827
50 COOKING SECRETS OF THE CIA 695020
(61) GERALDO—Discussion *1:00* 621730
(A&E) REMINGTON STEELE *1:00* 923092
(AMC) MOVIE—Western *1:25* ★★ 1690778
"Showdown at Abilene." Jock Mahoney.
(BET) VIDEO VIBRATIONS—Music *2:00* 598335
(COM) A-LIST (CC)—Comedy 98952
(DIS) FRAGGLE ROCK (CC)—Children 131407
(DSC) LYNETTE JENNINGS *1:00* 523876
(E!) TALK SOUP *1:00* 623198
(ESN) SPORTSCENTER *1:00* 446440
(LIF) BIGGERS AND SUMMERS *1:00* 277372
(NIK) ALLEGRA'S WINDOW—Children 763469
(SC) BODY MOVES—Exercise 762391
(SCI) DARK SHADOWS—Serial 4455662
(TLC) LITTLE STAR—Children 699846
(TNT) KNOTS LANDING—Drama *1:00* 921117
(USA) MAGNUM, P.I.—Crime Drama *1:00* 651310
11:05 (TBS) MATLOCK (CC)—Drama *1:00* 8367730
11:30 11 HIGHWAY PATROL 60575
21 HOMETIME (CC)—Home Repair 55223
25 CARMEN SANDIEGO—Children 29169
31 THINK TANK—Discussion 39223
47 SHOW DE LAS DOCE—Variedades 37223
50 GRILLING WITH GEORGE HIRSCH 603049
(BRV) SOUTH BANK SHOW *:55* 5611440
(CNN) CNN & CO. (CC)—Discussion 308556
(COM) STAND-UP STAND-UP—Comedy 99681
(DIS) DUCKTALES (CC)—Cartoon 132136
(FAM) FIT TV 862339
(HBO) MOVIE (CC)—Drama *1:40* ★★★ 2820440
"Agnes of God." Jane Fonda, Anne Bancroft.
(NIK) GULLAH GULLAH ISLAND 764198
(SC) TENNIS *2:00* 579040
The final of the U S West Champions in Seattle. Taped Nov. 12, 1995.
(SCI) DARK SHADOWS—Serial 4456391
(TLC) KITTY CATS—Children 690575
11:35 (SHO) MOVIE (CC)—Comedy *1:25* ★★ 69458374
"It Runs in My Family." Kieran Culkin.

AFTERNOON

Noon 2 (3) 4 7 (8) NEWS
5 NEWS *1:00*
9 RICKI LAKE—Discussion *1:00* 33556
Scheduled: Thirty-five men compete in "Ricki's Hottest Hunks" contest.
11 ROCKFORD FILES *1:00* 51952
13 LEARN TO READ 74339
21 FRUGAL GOURMET (CC)—Jeff Smith 85001
25 LAMB CHOP'S PLAY-ALONG! 38117
(30) LEEZA—Discussion *1:00* 88806
31 MALONE—Interview 69001
47 LA HORA LUNATICA *1:00* 13117
(49) MASTERPIECE THEATRE (CC) *1:00* 93952
50 NEW EXPLORERS (CC) *1:00* 687136
55 700 CLUB—Religion *1:00* 31198
(61) JERRY SPRINGER—Discussion *1:00* 370469
(A&E) POLICE STORY *1:00* 766681
(CNB) INSIDE OPINION—Business 87469
(CNN) NEWS (CC)—Battista/Collins 665488
(COM) COMIC JUSTICE 36759
(DIS) CHIP 'N DALE (CC)—Cartoon 573469
(DSC) GRAHAM KERR—Cooking 272010
(E!) ON CABLE 646914
(ESN) WOMEN'S BASKETBALL *2:00* 749049
Virginia at Tennessee in the State Farm Women's Basketball Tip-Off. Taped yesterday.
(FAM) RESCUE 911 (CC) *1:00* 924643
(FX) PERSONAL FX *1:00* 8189914
(LIF) MARTHA STEWART LIVING 209846
(MAX) MOVIE (CC)—Drama *1:45* ★★ 6888285
"Second Best." William Hurt.
(MTV) VIDEOS *4:00* 749092
(NIK) LITTLE BEAR—Cartoon 527932
(SCI) OTHERWORLD—Fantasy *1:00* 6520198
(TLC) CRAFTS & CO. 946391
(TNN) ALEENE'S CRAFTS—Instruction 951223
(TNT) STARSKY & HUTCH *1:00* 672204
(USA) MAJOR DAD (CC)—Comedy 650556
12:05 (TBS) PERRY MASON—Drama (BW) *1:00* 1433117
12:30 2 (3) YOUNG AND THE RESTLESS (CC) —Serial *1:00* 768933/762759
4 COURT TV: AMERICA'S COURTS 69372
7 (8) THE CITY (CC)—Serial 21136/29778
13 G.E.D. EN ESPANOL—Instrucción 83575
21 YAN CAN COOK 34865
25 SHINING TIME STATION—Children 70681
31 OPEN MIND—Discussion 18865

(AMC) MOVIE—Western *1:25* ★★ 1423488
"Dawn at Socorro." Rory Calhoun.
(BRV) MOVIE—Drama (BW) *1:40* ★★★ 4217952
"The Slender Thread." (1965) A crisis-clinic volunteer (Sidney Poitier) tries to keep a suicidal woman (Anne Bancroft) on the phone long enough to trace the call and save her life.
(CNB) MONEY WHEEL—Business *3:30* 456681
(CNN) BURDEN OF PROOF (CC) 305594
(COM) ONE NIGHT STAND—Comedy 78223
(DIS) TALE SPIN (CC)—Cartoon 206285
(DSC) WORLD CLASS CUISINE 769778
(E!) COMING ATTRACTIONS 379730
(LIF) OUR HOME—Home Improvement 941310
(NIK) RICHARD SCARRY—Cartoon 750020
(TLC) HOMEBODIES—Home Projects 662827
(TNN) ALEENE'S CRAFTS—Instruction 677759
(USA) MAJOR DAD (CC)—Comedy 390662
12:40 (TMC) MOVIE—Comedy *1:40* ★★ 19650952
"I'll Take Sweden." Bob Hope, Tuesday Weld.
1 PM (4) (30) DAYS OF OUR LIVES (CC)—Serial *1:00* 64827/19594
(5) MARK WALBERG—Discussion *1:00* 24223
Scheduled topic: obesity.
(7) (8) ALL MY CHILDREN (CC)—Serial *1:00* 19391/17933
(9) JENNY JONES—Discussion *1:00* 42204
Scheduled program topic: interracial relationships.
(11) WONDER YEARS (CC) 99198
(13) FRENCH IN ACTION—Instruction 22001
(21) CIAO ITALIA—Cooking 66001
(25) WILD AMERICA—Wildlife 26407
(31) MYSTERY! (CC) *1:00* 46820
(41) PELIGROSA—Novela *1:00* 35914
(47) PELICULA—Comedia-Drama *2:00* 42778
"Chicas casaderas." Una joven decide casarse con su jefe rico para ayudarle a su padre pobre. Héctor Godoy, Maricruz Olivier.
(49) NATHALIE DUPREE COOKS 20643
(50) TO BE ANNOUNCED *1:00*
(55) DAMN RIGHT—Magazine 95372
(61) DANNY!—Discussion *1:00* 389117
(A&E) ROCKFORD FILES (CC) *1:00* 742001
(BET) VIDEO SOUL—Music *2:00* 476117
(CNN) NEWS (CC)—Battista/Waters *2:00* 920952
(COM) SATURDAY NIGHT 24049
(DIS) MOVIE—Cartoon *1:20* ★★ 9244010
"Here Come the Littles."
(DSC) GREAT CHEFS—GREAT CITIES 923812
(E!) LIFESTYLES OF THE RICH AND FAMOUS *1:00* 374285
(ENC) MOVIE—Comedy *1:55* ★★ 2039371
"Please Don't Eat the Daisies." David Niven.
(FAM) WALTONS—Drama *1:00* 933391
(FX) EIGHT IS ENOUGH *1:00* 8198662
(LIF) HANDMADE BY DESIGN—Crafts 288488
(NIK) EUREEKA'S CASTLE—Children 723894
(SCI) ALFRED HITCHCOCK 4009730
(SHO) MOVIE—Adventure *1:35* ★★ 8597285
"The Seventh Coin." Alexandra Powers.
(TLC) SIMPLY STYLE—Magazine 927391
(TNN) RALPH EMERY *1:00* 665914
Scheduled: Ricky Lynn Gregg.
(TNT) CHARLIE'S ANGELS *1:00* 681952
(USA) PEOPLE'S COURT 639198
1:05 (TBS) MOVIE—Drama *2:00* ★★ 8514952
"Tick...Tick...Tick...." (1970) A racial time bomb is set to go off in a Southern county with a newly elected black sheriff (Jim Brown).
1:15 (HBO) MOVIE (CC)—Western *1:45* ★★ 15607310
"Silent Tongue." River Phoenix.
1:30 (2) (3) BOLD AND THE BEAUTIFUL (CC)—Serial 73575/60001
(11) DOOGIE HOWSER, M.D. (CC) 48488
(13) CHARLIE ROSE—Discussion *1:00* 589488
(21) GOURMET COOKING 33136
(25) BILL NYE THE SCIENCE GUY 79952
(49) CHEF PAUL PRUDHOMME—Cooking 80488
(55) INFOMERCIAL
(COM) SOAP (CC)—Comedy 77594
(DSC) HOME MATTERS 768049
(LIF) DESIGNING WOMEN (CC) 940681
(NIK) PAPA BEAVER STORIES—Cartoon 759391
(SC) COLLEGE SOCCER *2:30* 772204
An NCAA tournament first-round game. Taped yesterday.
(SCI) ONE STEP BEYOND—Drama (BW) 6533662
(TLC) CAPRIAL'S CAFE—Cooking 661198
(USA) PEOPLE'S COURT 399933
2 PM (2) (3) AS THE WORLD TURNS (CC)—Serial *1:00* 86198/42092
(4) (30) ANOTHER WORLD (CC)—Serial *1:00* 42074/19643
(5) CUBHOUSE (CC)—Children 8310
(7) (8) ONE LIFE TO LIVE (CC)—Serial *1:00* 19440/40310
(9) TEMPESTT (CC)—Discussion *1:00* 77488
Scheduled topic: encouraging one's mother to date younger men.
(11) LITTLEST PET SHOP—Cartoon 4136
(21) ART OF WILLIAM ALEXANDER 86556
(25) REAL SCIENCE 22372
(31) BIG COMFY COUCH—Children 75049
(41) COMO TU, NINGUNA—Novela *1:00* 60198
(49) CHARLIE ROSE—Discussion *1:00* 26339
(50) TOMES & TALISMANS 241223
(55) MOVIE—Comedy *2:00* ★★ 84643
"Decameron Nights." See Mon./Early Tues. 3:30 A.M. Ch. 55 for details.
(61) BLOSSOM (CC)—Comedy 594579
(A&E) COLUMBO—Crime Drama *1:30* 900204
(AMC) MOVIE—Drama (BW) *1:40* ★★★ 1215827
"Come Back, Little Sheba." Shirley Booth.
(COM) BENNY HILL—Comedy *1:00* 80117
(DSC) START TO FINISH—Crafts 439865
(E!) LOVE BOAT—Comedy *1:00* 916310
(ESN) COLLEGE BASKETBALL *2:00* 855914
Michigan State vs. Chaminade in an opening-round game of the Maui Invitational. (Live)
(FAM) HIGHWAY TO HEAVEN (CC) *1:00* 548372
(FX) FAMILY AFFAIR—Comedy 8793117

(LIF) MOVIE—Comedy-Drama *2:00* 579117
"The Game of Love." (Made for TV; 1987) Swinging singles mingle at a trendy Los Angeles club. Hayden: Ed Marinaro. Sam: Max Gail.
(MAX) MOVIE (CC)—Science Fiction *2:00* ★★★
"Star Trek IV: The Voyage Home." 571575
(NIK) GUMBY—Children 437407
(SCI) NIGHT GALLERY 7475778
(TLC) BIBA'S ITALIAN KITCHEN 245049
(TNN) VIDEOPM—Music Videos *3:30* 948469
(TNT) CHiPs—Crime Drama *1:00* 290759
(USA) PEOPLE'S COURT 964136
2:20 (TMC) MOVIE—Comedy *1:25* ★★ 16361759
"Beer." Loretta Swit, Rip Torn, Kenneth Mars.
2:30 5 BOBBY'S WORLD (CC)—Cartoon 5952
11 GARFIELD (CC)—Cartoon 1778
13 BARNEY & FRIENDS (CC)—Children 6040
21 JOY OF PAINTING 13198
25 NOT ANOTHER SCIENCE SHOW 59914
31 KIDSONGS (CC)—Music 86643
50 ECON AND ME 969117
61 GOOF TROOP (CC)—Cartoon 789933
(BRV) SOUTH BANK SHOW *:55* 6334001
(DIS) TOOTH FAIRY (CC)—Cartoon 516049
(DSC) EASY DOES IT 157759
(FX) NANNY AND THE PROFESSOR 9059339
(NIK) ADVENTURES OF TINTIN 148001
(SCI) RAY BRADBURY THEATER 7673827
(TLC) FURNITURE ON THE MEND 956643
(USA) LOVE CONNECTION 691778
2:35 (SHO) MOVIE—Drama (BW) *1:50* ★★★ 75833778
"Fate Is the Hunter." Glenn Ford, Nancy Kwan.
3 PM 2 DAY & DATE—Newsmagazine *1:00* 6914
3 GUIDING LIGHT (CC)—Serial *1:00* 3440
4 MAURY POVICH (CC) *1:00* 4310
5 61 TAZ-MANIA (CC)—Cartoon 4117/344876
7 8 GENERAL HOSPITAL (CC)
—Serial *1:00* 35865/33407
9 DANNY!—Discussion *1:00* 79223
Scheduled program topic: sexual problems and relationships.
11 GOOF TROOP (CC)—Cartoon 3643
13 SESAME STREET (CC) *1:00* 15049
20 PHANTOM 2040—Cartoon 52575
21 AMERICA SEWS WITH SUE HAUSMANN 98391
25 DISTRICT 6 SPEAKS 41407
30 RICKI LAKE—Discussion *1:00* 13285
31 BARNEY & FRIENDS (CC)—Children 54556
41 MARIA MERCEDES—Novela *1:00* 62933
47 EL Y ELLA—Discusión *1:00* 48339
49 READING RAINBOW (CC)—Children 1925
50 REAL SCIENCE *1:00* 607865
(BET) IN YOUR EAR—Music *1:30* 299812
(CNN) TALKBACK LIVE (CC) *1:00* 302372
(COM) MOVIE—Comedy *2:00* 409597
"Girlfriend from Hell." (1990) An evil spirit turns a shy woman (Liane Curtis) into a seductress.
(DIS) CHARLIE BROWN AND SNOOPY 868914
(DSC) LYNETTE JENNINGS HOME 418372
(E!) WKRP IN CINCINNATI—Comedy 744092
(ENC) MOVIE—Musical *2:00* ★★★★ 5651136
"Gigi." Leslie Caron, Louis Jourdan.
(FAM) PUNKY BREWSTER—Comedy 590575
(FX) FAMILY AFFAIR—Comedy 8705952
(HBO) MOVIE—Crime Drama *1:35* ★ 6759933
"Fast Getaway II." Corey Haim.
(NIK) LOONEY TUNES—Cartoon 416914
(SCI) BELIEVE IT OR NOT *1:00* 4467407
(TLC) CRAFTS & CO. 224556
(TNT) WILD WILD WEST—Adventure *1:00* 692933
(USA) LOVE CONNECTION 943643
3:05 (TBS) CARTOON PLANET *1:00* 2828136
3:30 5 61 X-MEN (CC)—Cartoon 4469/791778
11 BONKERS (CC)—Cartoon 6223
20 SAILOR MOON—Cartoon 72827
21 25 WISHBONE (CC) 18643/61759
31 STORYTIME (CC)—Children 98488
49 BARNEY & FRIENDS (CC)—Children 5317
(A&E) COLUMBO—Crime Drama *1:30* 129169
(BRV) NATIONAL ARTS CALENDAR 519136
(DIS) QUACK ATTACK (CC)—Cartoon 511594
(DSC) GRAHAM KERR—Cooking 152204
(E!) ALICE—Comedy 786846
(FAM) I'M TELLING—Game 210827
(FX) PET DEPARTMENT—Magazine 9021556
(NIK) BEETLEJUICE—Cartoon 150846
(TLC) HOMEBODIES—Home Projects 968488
(USA) LOVE CONNECTION 696223
3:45 (TMC) MOVIE (CC)—Crime Drama *1:35* ★★
"Hard to Kill." Steven Seagal. 26084074
4 PM 2 GERALDO—Discussion *1:00* 5049
Scheduled guest: Howard Stern, who discusses his new book, "Miss America."
3 7 OPRAH WINFREY (CC) *1:00* 2575/14372
4 8 SALLY JESSY RAPHAEL
—Discussion *1:00* 3907/12914
5 61 BATMAN & ROBIN (CC) 6204/770285
9 RICHARD BEY—Discussion *1:00* 58730
11 ALADDIN (CC)—Cartoon 5730
13 READING RAINBOW (CC)—Children 4020
LeVar Burton observes Florida Keys sea life and efforts to save damaged coral reefs. Also: the reading of "Dive to the Coral Reefs."
20 V.R. TROOPERS (CC)—Children 84662
21 CARMEN SANDIEGO (CC)—Children 37778
25 DESTINOS: AN INTRODUCTION TO SPANISH *1:00* 81662
30 FRESH PRINCE (CC)—Comedy 80469
31 IN THE MIX (CC)—Teenagers 47533
41 CRISTINA—Discusión *1:00* 41440
47 SEVCEC—Discusión *1:00* 27846
49 SESAME STREET (CC) *1:00* 92198
50 G.E.D. (CC)—Instruction 950469
55 NEXT GENERATION (CC) *1:00* 56372
Wesley (Wil Wheaton), on a break from Starfleet Academy, becomes involved in a dispute over the relocation of Native Americans from a planet annexed by the Cardassians.
(AMC) MOVIE—Biography *1:50* ★★★ 4015556
"Battle Hymn." Rock Hudson, Martha Hyer.

(BRV) MOVIE—Thriller (BW) *1:45* ★★★★
"The 39 Steps." (British; 1935) An Alfred Hitchcock triumph. The suspenseful tale of a murder suspect (Robert Donat) trying to elude police and track down a spy ring. 3324440
(CNB) MARKET WRAP *2:00* 94575
(CNN) INSIDE POLITICS (CC) 680662
(DIS) KIDS INCORPORATED (CC) 590001
Haley's best friend Casey seems to be interested in more than just friendship.
(DSC) WORLD CLASS CUISINE 171339
(E!) ONE DAY AT A TIME—Comedy 798681
(ESN) SCHOLASTIC SPORTS AMERICA 500827
[Time approximate.]
(FAM) WILD ANIMAL GAMES—Game 222662
(FX) WONDER WOMAN *1:00* 9417339
(LIF) SPENSER: FOR HIRE *1:00* 858136
(MAX) MOVIE (CC)—Comedy-Drama *2:00* ★★★
"Wrestling Ernest Hemingway." 509223
(MTV) MY SO-CALLED LIFE—Drama *1:00* 843204
(NIK) MUPPET BABIES—Cartoon 162681
(SC) TN2000—Fitness 136827
(SCI) VOYAGERS!—Fantasy *1:00* 4446914
(TLC) SIMPLY STYLE—Magazine 970223
(TNT) MOVIE—Adventure *2:00* ★★ 226914
"Track of the Cat." (1954) A mountain lion threatens a snowbound California ranch family in this unusual tale of good vs. evil. Robert Mitchum, Teresa Wright, Tab Hunter.
(USA) MacGYVER (CC)—Adventure *1:00* 316575
4:05 (TBS) GARFIELD (CC)—Cartoon 4361488
4:20 (SHO) MOVIE—Adventure *1:45* 42227374
"Huck and the King of Hearts."
4:30 (5) (61) POWER RANGERS (CC) 2488/776469
The Rangers suffer a crushing blow at the hands of the powerful Globbor—who's absorbed all of their power. Part 2 of three. Billy: David Yost. Tommy: Jason David Frank. Aisha: Karan Ashley.
(11) GARGOYLES (CC)—Cartoon 1914
(13) WISHBONE (CC)—Children 8264
Wishbone relates the lessons of Crane's "The Red Badge of Courage." Joe: Jordan Wall. Voice of Wishbone: Larry Brantley.
(20) HIGHLANDER—Cartoon 80846
(21) BARNEY & FRIENDS (CC)—Children 26662
The kids help a puppy find a new home.
(30) FRESH PRINCE (CC)—Comedy 47551
(31) VIDEO MUSIC BOX *1:00* 263643
(50) BILL NYE THE SCIENCE GUY (CC) 972681
(BET) RAP CITY—Music *2:00* 357820
(CNN) EARLYPRIME (CC) *1:00* 150372
(DIS) MICKEY MOUSE CLUB (CC) 596285
(DSC) GREAT CHEFS OF THE EAST 160223
(E!) ONE DAY AT A TIME—Comedy 794865
(ESN) DRAG RACING 539339
IHRA Sportsman Series action in Budds Creek, Md. Taped May 7, 1995.
(FAM) MASTERS OF THE MAZE—Game 228846
(HBO) MOVIE (CC)—Comedy *1:30* 191488
"Magic Kid." Ted Jan Roberts.
(NIK) ALVIN & THE CHIPMUNKS 168865
(SC) NEWSPORT JOURNAL 165339
(TLC) GREAT COUNTRY INNS 976407
4:35 (TBS) BRADY BUNCH—Comedy 1909643
5 PM (2) (7) NEWS *1:00*
(3) (8) NEWS (CC)
(4) LIVE AT FIVE *1:00* 7049
(5) MONTEL WILLIAMS—Discussion *1:00* 5469
Scheduled discussion topic: unusual ways of making money.
(9) RICKI LAKE—Discussion *1:00* 9827
(11) BEVERLY HILLS, 90210 (CC) *1:00* 7223
Dylan's hospitalized after his friends conduct an intervention; Kelly gets a modeling offer; Ray (Jamie Walters) meets Donna's parents (Katherine Cannon, Michael Durrell). Ellen Hart: MacKenzie Phillips. Donna: Tori Spelling.
(13) (49) (50) CARMEN SANDIEGO (CC)—Children 4778/5020/232575
(20) MIGHTY MAX—Cartoon 57020
(21) SESAME STREET (CC) *1:00* 89643
(25) NEWTON'S APPLE—Science 46952
(30) MARRIED...WITH CHILDREN (CC) 62575
(41) PRIMER IMPACTO—Revista *1:00* 5865
Entre los segmentos: historias enormes.
(47) OCURRIO ASI—Revista noticiosa *1:00* 6339
(55) AMERICAN JOURNAL (CC) 1662

JANE'S LITTLE MIRACLES

Dr. Quinn, Medicine Woman is expecting—and so is the actress who portrays her. In an exclusive interview, Jane Seymour shares the special joys and challenges of being pregnant with twins after 40.

NEXT WEEK IN TV GUIDE

(61) GARGOYLES (CC)—Cartoon 394371
(A&E) LOU GRANT—Drama *1:00* 427020
(COM) MOVIE—Comedy *1:30* 760846
"The Rutles." (Made for TV; 1978) Star-studded parody of the Beatles, with cameos by Mick Jagger, George Harrison, Paul Simon.
(DIS) DARKWING DUCK (CC)—Cartoon 870759
(DSC) POPULAR MECHANICS *1:00* 432952
(E!) GOSSIP SHOW 594399
(ENC) MOVIE—Drama *1:50* ★★★ 4053914
"The Roman Spring of Mrs. Stone."
(ESN) MOTOWORLD 873285
(FAM) FAMILY CHALLENGE—Game *1:00* 581827
(FX) BATMAN—Adventure 8784469
(LIF) CAGNEY & LACEY *1:00* 587001
(MTV) MOST WANTED JAMS 593662
(NIK) TINY TOON ADVENTURES 428759
(SC) MACK BROWN: FOOTBALL 401643
(SCI) FANTASY WORLDS OF IRWIN ALLEN (CC)—Documentary *2:00* 9731594
(TLC) FURNITURE TO GO—Restoration 229001
(USA) HIGHLANDER (CC) *1:00* 967223
5:05 (TBS) SAVED BY THE BELL (CC) 9962865
5:25 (TMC) MOVIE—Thriller *1:30* ★★ 2950136
"The Vault of Horror." Daniel Massey.
5:30 (3) (8) NEWS (CC)
(13) (49) BILL NYE THE SCIENCE GUY (CC)
Nye ventures into the great outdoors to examine ecosystems and how they are made up of various plants and animals. 1556/9198
(20) GARFIELD (CC)—Cartoon 71198
(25) PRISONERS OF GRAVITY—Interview 53730
(30) CHEERS (CC)—Comedy 93933
(31) NEWS CITY—Report 97759
(50) COOKING AT THE ACADEMY 963933
(55) INSIDE EDITION (CC) 8440
(61) FULL HOUSE (CC)—Comedy 790049
(CNN) SHOWBIZ TODAY—Magazine 677198
(DIS) TALE SPIN (CC)—Cartoon 510865
(E!) VIDEOFASHION! 785117
(ESN) NBA INSIDE STUFF 513391
(FX) BATMAN—Adventure 9020827
(MTV) MARIAH CAREY—Profile 200440
(NIK) TINY TOON ADVENTURES 159117
(SC) BUTCH DAVIS: FOOTBALL 149391
(TLC) RENOVATION GUIDE—Bob Vila 967759
(TNN) WILDHORSE SALOON *1:00* 763812
5:35 (TBS) SAVED BY THE BELL (CC) 2078662
5:50 (BRV) WOODY GUTHRIE—Profile *1:05* 72271136

close up

CHICAGO HOPE (CC)
MON. 10 PM
(2) (3)

Twentieth Century Fox

STAND *Pryor and Arkin*

Richard Pryor (who was diagnosed with multiple sclerosis in 1986) plays Joe Springer, an MS patient who provides a much needed wake-up call for Dr. Shutt (Adam Arkin).

Shutt, who's been struggling with his own demons in the wake of Dr. Geiger's departure, takes it personally when the frustrated Springer mocks his inability to find a cure. Determined to bring hope to the depressed patient, Shutt investigates a highly experimental treatment. Meanwhile, Sutton tries to rid the hospital of Geiger's lingering spirit; and a reclusive Watters finds solace in a special visitor (Carol Kane). Pryor's daughter Rain plays Annie Springer. (1:00)

EVENING

6 PM (2) (3) (4) (7) (8) (30) NEWS
(5) CURRENT AFFAIR (CC) 6681
(9) STEP BY STEP (CC)—Comedy 7339
Mark turns 13 with a vengeance: he gets his first kiss, falls in love and is rejected—all in the first 24 hours. Meanwhile, Dana bets she can pass J.T.'s final exam for auto shop.
(11) FULL HOUSE (CC)—Comedy 2407
Michelle (Mary-Kate and Ashley Olsen) frets over the growing size of her feet. Jesse: John Stamos. Rebecca: Lori Loughlin. Lisa: Kathryn Zaremba. Danny: Bob Saget.
(13) (50) NEW JERSEY NEWS 8469/960846
(20) SCOOBY DOO—Cartoon 32169
(21) NEWSHOUR WITH JIM LEHRER (CC) *1:00* 19556
(25) COMPUTER CHRONICLES 50643
(31) ITALIAN PROGRAMMING *1:30* 959778
(41) NOTICIAS
(47) NOTICIERO 4223
(49) WISHBONE (CC)—Children 9339
(55) JEOPARDY! (CC)—Game 8681
(61) SIMPSONS (CC)—Cartoon 780662
(A&E) POLICE STORY *1:00* 762865
(AMC) MOVIE (CC)—Comedy *1:40* ★★★
"Will Success Spoil Rock Hunter?" 9237759
(CNB) BUSINESS INSIDERS 32223
(CNN) NEWS (CC) *1:00* 380285
(DIS) DUCKTALES (CC)—Cartoon 517778
(DSC) WINGS—Documentary *1:00* 744469
(E!) TALK SOUP *1:00* 394049
(ESN) UP CLOSE—Discussion 510204
(FAM) NEWHART (CC)—Comedy 249339
(FX) MISSION: IMPOSSIBLE *1:00* 8185198
(HBO) MOVIE (CC)—Drama *1:55* ★★ 4109407
"The Thing Called Love." River Phoenix.
(LIF) SUPERMARKET SWEEP—Game 212285

(MAX) MOVIE (CC)—Thriller *2:00* ★★★ 591339
"The Client." Susan Sarandon, Brad Renfro.
(MTV) MONEY TRAIN PREVIEW *1:00* 928469
(NIK) LEGENDS OF THE HIDDEN TEMPLE —Game 149730
(SC) CLUB GOLF 146204
(SHO) MOVIE—Thriller *1:55* ★★★ 3627440
"Poltergeist." JoBeth Williams.
(TLC) HOMETIME (CC)—Home Repair 957372
(TNT) CHiPs—Crime Drama *1:00* 678488
(USA) RENEGADE (CC) *1:00* 308681
6:05 (TBS) FAMILY MATTERS (CC) 5897759
6:30 2 (3) CBS NEWS (CC)—Dan Rather 117/643
4 (30) NBC NEWS (CC)—Brokaw 285/81198
5 ROSEANNE (CC)—Comedy 7933
On Thanksgiving Day, Jackie finally spills the news of her new job to Mom (Estelle Parsons), and Dan's dad (Ned Beatty) butters up Crystal.
7 (8) ABC NEWS (CC)—Jennings 2001/1353
9 MARRIED...WITH CHILDREN (CC) 1391
Al organizes a "working man's" baseball league. Cameos include Joe Morgan, Mike Piazza, Danny Tartabull, Dave Winfield, Bret Saberhagen and Frank Thomas. Griff: Harold Sylvester. Bob Rooney: E.E. Bell. Al: Ed O'Neill. Jefferson: Ted McGinley.
11 BLOSSOM (CC)—Comedy 3759
Blossom (Mayim Bialik) bites the bullet and provides an anonymous tip on a guy who brought a gun to school. Frosty: Dick Martin. Jimmy: Devon Gummersall. Joey: Joey Lawrence.
13 (49) BUSINESS REPORT 2049/3391
Guest: George Campbell Jr. of the National Action Committee for Minorities in Engineering.
(20) JETSONS—Cartoon 85391
25 OUT OF IRELAND—Magazine 74223
41 NOTICIERO UNIVISION
47 TELENOTICIAS—Raúl Peimbert 5575
50 HEALTH CHRONICLES 951198
55 WHEEL OF FORTUNE (CC)—Game 9933
(61) COACH (CC)—Comedy 771914
(BET) SCREEN SCENE—Magazine 142488
(CNB) BUSINESS TONIGHT (CC) 23575
(COM) SATURDAY NIGHT *1:30* 674575
(DIS) CHIP 'N DALE (CC)—Cartoon 591730
(ESN) SPORTSCENTER *1:00* 842556
(FAM) NEWHART (CC)—Comedy 223391
(LIF) DESIGNING WOMEN (CC) 236865
(NIK) RUGRATS (CC)—Cartoon 163310
Tommy is entered in a baby contest.
(SC) LINKS ILLUSTRATED—Golf 137556
(TLC) HOMETIME (CC)—Home Repair 971952
(TNN) CLUB DANCE *1:00* 301285
6:35 (TBS) FAMILY MATTERS (CC) 3190223
6:45 (ENC) MOVIE—Musical *2:10* ★★ 40052391
"Billy Rose's Jumbo." Doris Day.
6:55 (TMC) MOVIE (CC)—Comedy *2:05* ★★ 32133681
"I Love Trouble." Nick Nolte, Julia Roberts.
7 PM 2 HARD COPY (CC)—Newsmagazine 6310
(3) INSIDE EDITION (CC) 9376

Monday GUIDELINES

☐ While filming "Shadowlands," Anthony Hopkins told costar Debra Winger how he had enjoyed hosting an episode of *Nature*. Inspired by Hopkins' example, Winger goes in search of giant pandas **In the Wild**. —8 PM 13

☐ **Murphy Brown**: Veteran newsman Edwin Newman makes a brief appearance in an episode that looks to the annual Humboldt Awards for its inspiration. Garry Marshall also appears. —9 PM 2 (3)

☐ **Movie**: Viewers who remember Ken Olin as the sensitive and loving Michael Steadman from *thirtysomething* are sure to be shocked by his transformation into a despicable figure in the conclusion of **"Dead by Sunset,"** a 1995 TV-docudrama. —9 PM 4 (30)

☐ **NFL Football**: The Miami Dolphins host the San Francisco 49ers at Joe Robbie Stadium. Jerry Rice set the NFL career TD catches record when the 49ers beat the Dolphins 27-3 in 1992. —9 PM 7 (8)

☐ **Chicago Hope**: Richard Pryor makes a rare TV appearance as a patient with multiple sclerosis. Pryor's daughter Rain and Emmy winner Carol Kane also guest star on this powerful episode, which kicks off the series' post-Patinkin era. See the Close-up opposite this page. —10 PM 2 (3)

☐ **Forever Knight** got an infusion of new blood this season and spent a few episodes developing new characters. The focus returns to angst-ridden vampire-cop Nick Knight in this memorable episode about his bout with amnesia. —10 PM (USA)

MONDAY EVENING

	6:00	6:30	7:00	7:30	8:00	8:30
					Prime Time	
2	News	CBS News	Hard Copy	E.T.	The Nanny	Can't Hurry Love
3	News	CBS News	Inside Edition	American Journal	The Nanny	Can't Hurry Love
4	News	NBC News	Extra	Inside Edition	Fresh Prince	
5	Current Affair	Roseanne	Simpsons	Home Improve.	Melrose Place	
7	News	ABC News	Jeopardy!	Wheel of Fortune	Marshal	
8	News	ABC News	Jeopardy!	Wheel of Fortune	Shooting Stars	
9	Step by Step	Married...	AMW: F. Justice	LAPD	Star Trek: Voyager	
11	Full House	Blossom	Fresh Prince	Family Matters	**Movie:** *Raiders of the Lost Ark*	
13	New Jersey News	B'ness Rp.	Newshour with Jim Lehrer		In the Wild	
20	Scooby Doo	Jetsons	Baywatch Nights		Star Trek: Voyager	
21	Newshour with Jim Lehrer		ITN World News	Wishbone	Julia's Kitchen	Burt Wolf's Menu
25	Computer...	Out of Ireland	French News	Africvision	Eyewitness	Talk Books
30	News	NBC News	E.T.	Hard Copy	Fresh Prince	
31	Italian Programming			News from Italy	In the Mix	Eye on Dance
41	Noticias	Noticiero...	Dueña		Alondra	
47	Noticiero	Telenoticias	Pura sangre		Miss Hispanidad Internacional	
49	Wishbone	B'ness Rp.	Newshour with Jim Lehrer		In the Wild	
50	New Jersey News	Health Chronicles	Today's 1st Ed.	New Jersey News	Nature	
55	Jeopardy!	Wheel of Fortune	Oprah Winfrey		**Movie:** *1941*	
61	Simpsons	Coach	Home Improve.	Seinfeld	Melrose Place	
			CABLE-TV CHANNELS			
A&E	Police Story		Rockford Files		Biography	
BET	◄ Rap City	Screen Scene	Out All Night	Benson	Roc	Comicview
BRV	◄ Woody Guthrie		I, Claudius		**Movie:** *The Sleazy Uncle*	
CNB	Business Insiders	Business Tonight	Money Club	Steals and Deals	Tim Russert	Equal Time
CNN	News		Moneyline	Crossfire	News	Inside Politics
COM	◄ **Movie**	Saturday Night			Saturday Night	
DSC	Wings		Beyond 2000	Next Step	Kodiak: Island of the Great Bear	
EI	Talk Soup		Lifestyles of the Rich and Famous		Gossip Show	Fashion File
ESN	Up Close	SportsCenter		NFL Prime Monday		
FAM	Newhart	Newhart	Waltons		Highway to Heaven	
FX	Mission: Impossible		Jane Wallace	Hooperman	Hart to Hart	
LIF	Supermarket...	Des. Women	Commish		Unsolved Mysteries	
MSG	◄ Off the air		Jets/Giants *	Adventurer	Tennis: Kremlin Cup	
MTV	Money Train Preview		Singled Out	Mariah Carey	Prime Time	
NIK	Hidden Temple	Rugrats	Doug	Clarissa	Munsters	Dream/Jeannie
SCI	◄ Fantasy Worlds of Irwin Allen		Twilight Zone	From Darkside	Quantum Leap	
TBS	Family Matters *	Family Matters *	Funniest Vid. *	Funniest Vid. *	Matlock *	
TLC	Hometime	Hometime	Archaeology	Archaeology	Archaeology	His. Turn. Pts.
TNN	◄ Saloon	Club Dance		Country News	Martina McBride: Full Speed Ahead	
TNT	CHIPs		In the Heat of the Night		Thunder in Paradise	
USA	Renegade		Wings	Wings	Murder, She Wrote	
			PREMIUM CHANNELS			
AMC	**Movie:** *Will Success Spoil Rock Hunter?*			Unscripted... *	**Movie:** *Made for Each Other* *	
DIS	DuckTales	Chip 'n Dale	Torkelsons	Ocean Girl	Avonlea	Teacher *
ENC	◄ **Movie**	**Movie:** *Billy Rose's Jumbo* *				
HBO	**Movie:** *The Thing Called Love*				**Movie:** *Forrest Gump*	
MAX	**Movie:** *The Client*				**Movie:** *Planes, Trains and Automobiles*	
SC	Club Golf	Links Illustrated	English League Soccer		Halls of Fame	Nets Pregame
SHO	**Movie:** *Poltergeist*				**Movie:** *It Runs in My Family*	
TMC	◄ **Movie**	**Movie:** *I Love Trouble* *				

◄ Program started before 6 P.M.

*Program starts within the half-hour.

Prime Time

November 20, 1995

	9:00	9:30	10:00	10:30	11:00	11:30
2	Murphy Brown	High Society	Chicago Hope		News	David Letterman *
3	Murphy Brown	High Society	Chicago Hope		News	David Letterman *
4	**Movie:** *Dead by Sunset, Conclusion*				News	Jay Leno *
5	Partners	Ned and Stacey	News		Cops	M*A*S*H
7	NFL Football: 49ers at Dolphins					
8	NFL Football: 49ers at Dolphins					
9	Nowhere Man		News		Jenny Jones	
11	◄ **Movie**			News	Seinfeld	Cheers
13	American Experience		Road Scholar		Charlie Rose	
20	Nowhere Man		News	H'way P.	Rescue 911	Infomercial
21	Concerto!		Challengers '96		Challengers '96	
25	Korean News and Culture		Polish News	News	Bloomberg...TV	Asian America
30	**Movie:** *Dead by Sunset, Conclusion*				News	Jay Leno *
31	Mystery!		Student Films	News City	Chinese Programming	
41	Premio mayor		Cristina		Noticias	Noticiero...
47	◄ Miss Hispanidad Internacional		La potra zaina		Gallito Ramírez	Telenoticias
49	American Experience		Sci. Adven.	Real Stories	On the Record	Fourth Estate
50	American Experience		John Bradshaw on Family Secrets		New Jersey News	B'ness Rp.
55	◄ **Movie**		News		Rush Limbaugh	Infomercial
61	Partners	Ned and Stacey	News		Baywatch	

CABLE-TV CHANNELS

A&E	Poirot		Miss Marple		Law & Order	
BET	Video Soul				Benson	Jazz Central
BRV	◄ **Movie**		South Bank Show		**Movie:** *The Grapes of Wrath*	
CNB	Rivera Live		Charles Grodin		Real Personal	Equal Time
CNN	Larry King Live		News		Sports	Moneyline
COM	◄ Saturday Night	Saturday Night			Pol. Incorrect	Kids in the Hall
DSC	Forbidden City: The Great Within		He Dances for His Cormorants *		Next Step	Beyond 2000
E!	Talk Soup	News Daily	David Letterman		Howard Stern	Howard Stern
ESN	College Basketball's Greatest Games	College Basketball: Vanderbilt vs. North Carolina				SportsCenter
FAM	Rescue 911		700 Club		**Movie:** *Dragnet*	
FX	Dynasty		In Living Color	In Living Color	Vega$	
LIF	**Movie:** *Shadow of Obsession*				Unsolved Mysteries	
MSG	◄ Tennis		Hockey Week	Sportsdesk	Jets/Giants	NBA Action
MTV	◄ Prime Time	Casino Preview	Road Rules	Mariah Carey	Singled Out	Beavis/B-head
NIK	I Love Lucy	Bewitched	Mary Tyler Moore	Taxi	...Kotter	Dick Van Dyke
SCI	She-Wolf of London		Friday the 13th		Twilight Zone	From Darkside
TBS	Matlock *				**Movie:** *Perry Mason...* *	
TLC	Ancient World		Ancient Warriors	Battles...	Archaeology	His. Turn. Pts.
TNN	Vince Gill: Souvenirs			Country News	Club Dance	
TNT	WCW Wrestling		**Movie:** *Death Ring*			
USA	WWF Wrestling		Forever Knight		Wings	Wings

PREMIUM CHANNELS

AMC	◄ **Movie**	**Movie:** *Funny Face* *				**Movie**
DIS	**Movie:** *Cheaper by the Dozen*			American Teacher Awards		
ENC	**Movie:** *Songwriter*				**Movie:** *Pat Garrett and Billy the Kid*	
HBO	◄ **Movie**			Dream On	Larry Sanders	Real Sex
MAX	◄ **Movie**	**Movie:** *Love Is a Gun*			**Movie:** *Benefit of the Doubt* *	
SC	NBA Basketball: Nets at Jazz					
SHO	◄ **Movie**	**Movie:** *48 Hrs.*				**Movie**
TMC	**Movie:** *Cape Fear*				**Movie:** *Dream Lover* *	

◄ Program started before 9 P.M.

*Program starts within the half-hour.

You Were Expecting The Cleavers?

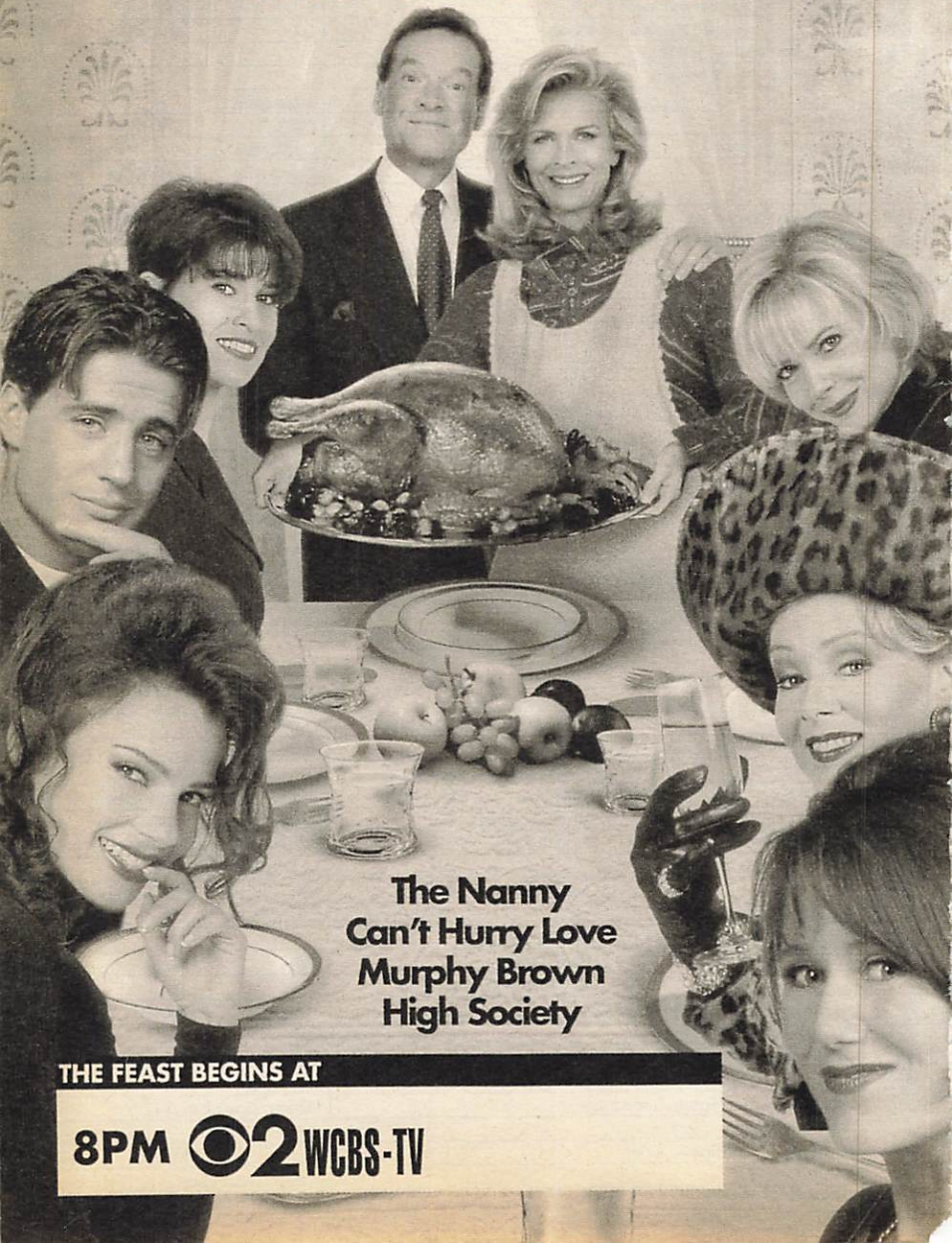

FAMILY BIBLE STORIES

THE LIFE OF JESUS

30 STORY BOOKLETS FOR ONLY 99¢

No Obligation To Buy Anything Else!

FREE GIFT IF YOU ACT RIGHT AWAY.
See inside.

ATLAS EDITIONS

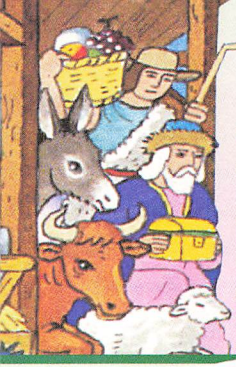

30 Of the Most Beautiful Stories from The Bible.

30 STORY BOOKLETS ONLY 99¢

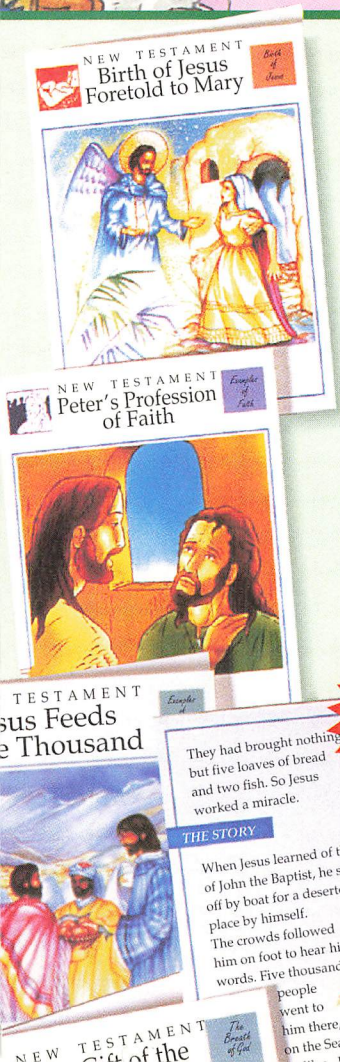

OPENS TO A FULL 7" x 10-1/4"

Here are the inspiring stories of Jesus' life and teachings that changed the entire world! Wonderfully illustrated and written in clear, easy-to-understand language, this magnificent set of full-color story booklets is a joy to own. You can enjoy this collection of 30 booklets in the comfort of your home. Best of all, you can share them, one-by-one, with your children.

Imagine the Pleasure of Reading These Beloved Stories With Your Child at Bedtime!

The story and meaning of Jesus' life come alive in this treasury of lively and fascinating Bible stories. Together with the striking and colorful illustrations, these booklets open the hearts and minds of all to the wonders of the New Testament.

Jesus' Life and Message are All-Important in Today's World.

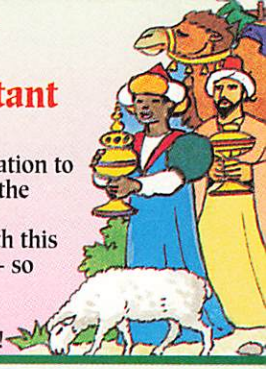

Each of these unique booklets tells a complete story–the revelation to Mary ... the story of the good Samaritan ... the multiplying of the loaves of bread ... the Last Supper ... and more. The life and teachings of Jesus become a powerful inspiration to follow with this set of pictorial booklets that are convenient to take with you -- so beautiful to have in your home to enjoy again and again.
Act now! Order the entire set of 30 booklets for only 99¢, by returning the card below now. And there's nothing else to buy!

Act Now!

Return this card today. No postage stamp necessary!

FAMILY BIBLE STORIES

THE LIFE OF JESUS

30 STORY BOOKLETS ONLY 99¢

☐ ***Yes!*** Please rush my 30 **Life of Jesus Booklets** – plus my **FREE** gift– for only 99¢. I understand shipping is **Free** and there is nothing else to buy.

NO RISK GUARANTEE!

- Only available by mail.
- Nothing else to buy.
- Send no money now.
- No shipping charges.

Free Gift!

Set of 4 brightly colored magnets, each with an inspirational message.

NAME _____

ADDRESS _____

CITY _____ STATE _____ ZIP _____

( ) PHONE NO. _____

SIGNATURE _____ *(If under 18, must be parent's signature)*

FMU400

Limit 1 order per household.
All orders subject to approval.

ATLAS EDITIONS

© 1995 Atlas Editions.
Printed in U.S.A.

30 Beloved Stories of Jesus' Life on 30 Full-Color Booklets – *just* 99¢

Travel back to Bethlehem, Galilee and Jerusalem to share these time-honored Bible stories with your family. The stories of Jesus' life are presented in clear language–maps and special references help you and your children understand the significance of these important Biblical accounts. Get all 30 booklets –plus a FREE GIFT if you act within 10 days – for just 99¢ and there's nothing else to buy.

Free Gift!

Set of 4 Inspirational Magnets, see inside

Act Now!

FBTV1-95

BUSINESS REPLY MAIL
FIRST CLASS MAIL PERMIT NO. 5 DURHAM, CT
POSTAGE WILL BE PAID BY ADDRESSEE

THE LIFE OF JESUS
ATLAS EDITIONS
PO BOX 652
DURHAM CT 06422-9979

NO POSTAGE NECESSARY IF MAILED IN THE UNITED STATES

4 EXTRA (CC) 8778
5 SIMPSONS (CC)—Cartoon 6198
A baby sitter accuses Homer of sexual harassment. Dennis Franz has a voice cameo. Other voices include Dan Castellaneta, Julie Kavner, Harry Shearer, Pamela Hayden.
7 (8) JEOPARDY! (CC)—Game 4594/2136
9 AMERICA'S MOST WANTED: FINAL JUSTICE (CC) 4876
The story of a fugitive who spent 17 years on the lam after a 1972 bank robbery that cost three people their lives. John Walsh hosts.
11 FRESH PRINCE (CC)—Comedy 8952
While caring for baby Nicky, Will soon discovers he's a big man on campus with the women. Candace: Juliette Jeffers. Todd: David Coburn. Jake: James Gleason. Jackie: Tyra.
13 (49) NEWSHOUR WITH JIM LEHRER (CC) *1:00* 27372/25914
(20) BAYWATCH NIGHTS (CC) *1:00* 25556
21 ITN WORLD NEWS
25 LE JOURNAL: FRENCH NEWS 33488
(30) ENTERTAINMENT TONIGHT (CC) 82339
41 DUENA—Novela *1:00* 81556
47 PURA SANGRE—Novela *1:00* 50662
50 TODAY'S FIRST EDITION 252339
55 OPRAH WINFREY (CC) *1:00* 96488
(61) HOME IMPROVEMENT (CC) 994515

Special One-Hour Episode!

A massage parlor! A jail cell!
And that's just the beginning of one wild Thanksgiving!

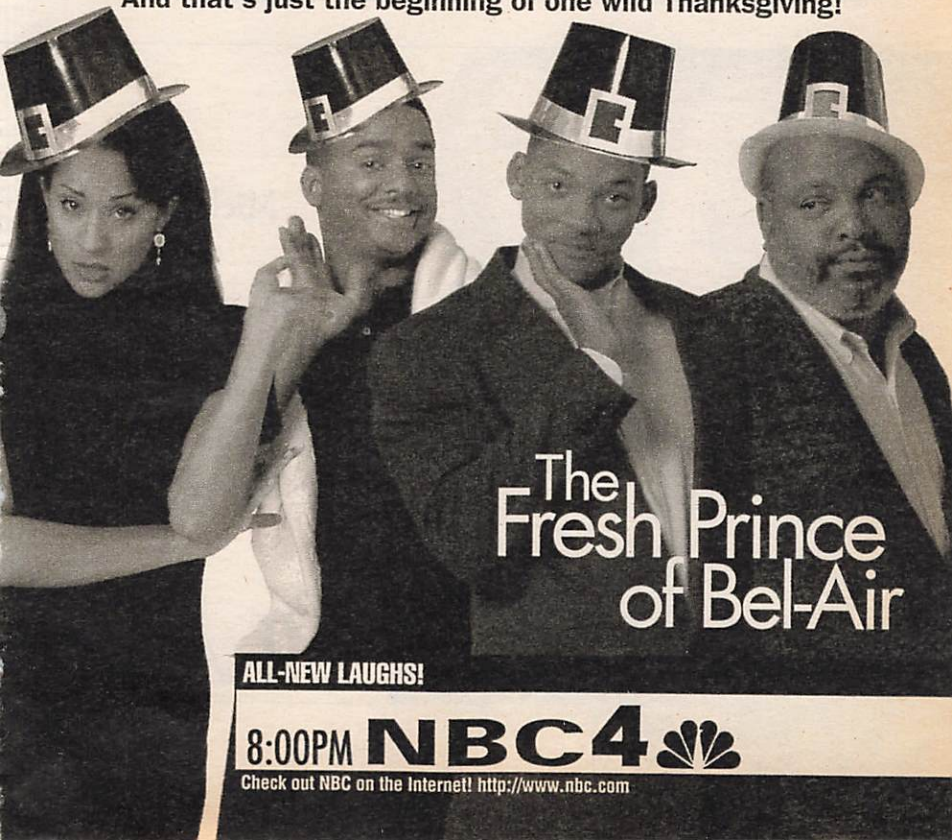

ALL-NEW LAUGHS!

8:00PM **NBC4**

Check out NBC on the Internet! http://www.nbc.com

(A&E) ROCKFORD FILES (CC) *1:00* 423339
(BET) OUT ALL NIGHT—Comedy 436339
(BRV) I, CLAUDIUS—Drama *1:00* 862865
(CNB) MONEY CLUB 75440
(CNN) MONEYLINE 940556
(DIS) TORKELSONS (CC)—Comedy 883223
(DSC) BEYOND 2000—Magazine 433681
(E!) LIFESTYLES OF THE RICH AND FAMOUS *1:00* 340925
(FAM) WALTONS—Drama *1:00* 578488
(FX) JANE WALLACE 8797933
(LIF) COMMISH (CC) *1:00* 574662
(MSG) SPORTSDESK 7859020
(MTV) SINGLED OUT—Game 580198
(NIK) DOUG—Cartoon 431223
Doug loses Patti's new frisbee.
(SC) ENGLISH LEAGUE SOCCER *1:00* 400049
(SCI) TWILIGHT ZONE (CC) (BW) 7479594
(TLC) ARCHAEOLOGY (CC) 249865
(TNT) IN THE HEAT OF THE NIGHT (CC)—Crime Drama *1:00* 320204
(USA) WINGS (CC)—Comedy 968952
(VH1) BIG '80s—Music Videos 794597

7:05 (MSG) JETS/GIANTS REPORT 73784038
(TBS) FUNNIEST HOME VIDEOS (CC) 1673575
7:30 (2) ENTERTAINMENT TONIGHT (CC) 371
(3) AMERICAN JOURNAL (CC) 827
(4) INSIDE EDITION (CC)—Newsmagazine 469
(5) HOME IMPROVEMENT (CC) 3117
Tim wears the dunce cap when he fails to support Jill (Patricia Richardson) in her desire to return to school after she's suddenly laid off.
(7) (8) WHEEL OF FORTUNE (CC) 8285/6827
(9) LAPD 7575
L.A. police watch the O.J. Simpson verdict on TV. Host: Andrew Geller.
(11) FAMILY MATTERS (CC)—Comedy 2643
Urkel sets an example of forgiveness after getting harassed by a gang of ruffians at school.
(21) WISHBONE (CC)—Children 27391
Wishbone imagines he's Mary Shelley's Dr. Frankenstein.
(25) AFRICVISION 70407
(30) HARD COPY (CC)—Newsmagazine 97010
(31) NEWS FROM ITALY 97056
(50) NEW JERSEY NEWS 973310

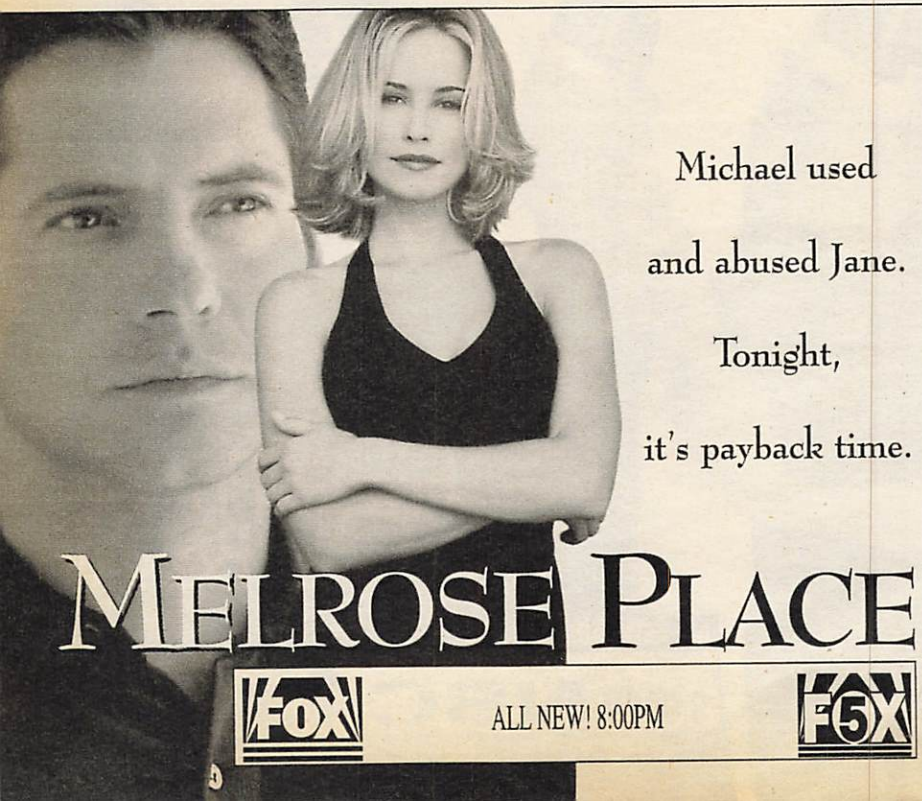

(61) **SEINFELD (CC)—Comedy** 777198
(BET) **BENSON—Comedy** 131372
(CNB) **STEALS AND DEALS (CC)** 29759
(CNN) **CROSSFIRE (CC)** 687575
(DIS) **OCEAN GIRL (CC)—Adventure** 597914
(DSC) **NEXT STEP—Science** 161952
Included: the stroboscope; a crime lab.
(ESN) **NFL PRIME MONDAY** ***1:30*** 578469
(FX) **HOOPERMAN—Comedy-Drama** 9030204
(MSG) **AMERICAN ADVENTURER** 83933
(MTV) **MARIAH CAREY—Profile** 227117
(NIK) **CLARISSA EXPLAINS IT ALL (CC)** 169594
Sam and Clarissa date. Sean O'Neal, Melissa Joan Hart, Jason Zimbler.
(SCI) **TALES FROM THE DARKSIDE** 7687020
(TLC) **ARCHAEOLOGY (CC)** 977136
(TNN) **COUNTRY NEWS—Magazine** 942440
Vince Gill talks about his album "Souvenirs."
(USA) **WINGS (CC)—Comedy** 672643
(VH1) **FLIX—Movie Reviews** 768440
Included: segments on "Goldeneye" (Pierce Brosnan); "Casino" (Robert DeNiro, Sharon Stone); "Money Train."

7:35 (AMC) **UNSCRIPTED HOLLYWOOD** 2825372
Film-industry types recall Tinseltown's Golden Age—the stars and the studio heads.
(TBS) **FUNNIEST HOME VIDEOS (CC)** 5210643

8 PM (2) (3) **THE NANNY (CC)—Comedy** 2730/6556
Fran (Fran Drescher) considers having a baby sans husband. Nikki: Donna Dixon. Maxwell: Charles Shaughnessy. Niles: Daniel Davis. Sylvia: Renee Taylor. C.C.: Lauren Lane. Val: Rachel Chagall. Grace: Madeline Zima.
(4) (30) **FRESH PRINCE (CC)** ***1:00*** 8001/67594
Philip and Will are conspicuously absent for Thanksgiving with the extended family after becoming the unwitting victims in a sting operation at a massage parlor. Meanwhile, a lesson of giving thanks unfolds for Hilary and Carlton at a homeless shelter. Hattie: Virginia Capers. Vy: Vernee Watson-Johnson.
(5) (61) **MELROSE PLACE (CC)—Drama** ***1:00***
Bobby Parezi (John Enos) arrives in L.A.; Jane flaunts Michael in front of Richard (Patrick Muldoon); Amanda changes course with Peter; Hayley decides to sell his mansion, surprising

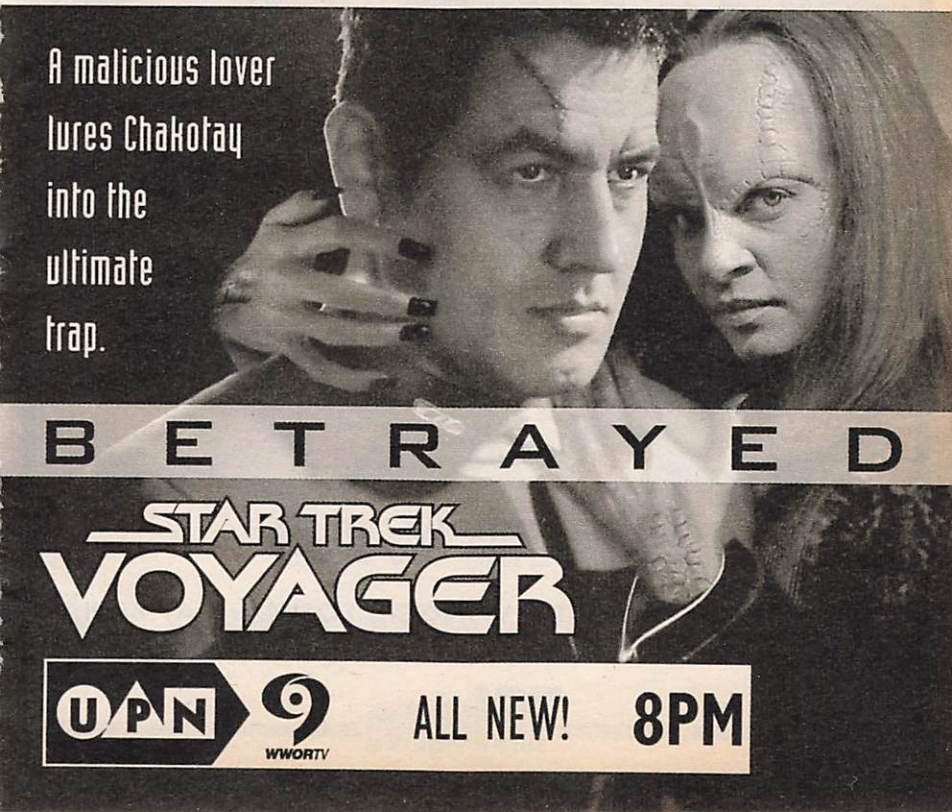

Alison; Matt catches on to Shelly's misdealings; a caller castigates Kimberly for giving bad advice. Vic: Page Moseley. Shelly: Hudson Leick. Jane: Josie Bissett. 38440/645317

7 MARSHAL (CC)—Crime Drama *1:00* 63136
A fellow marshal (Marie Marshall) is accused of taking a payoff to let a drug dealer escape. MacBride thinks that she's been framed, so he poses as a dealer himself to flush out the Texas cops who did it. MacBride: Jeff Fahey.

Additional Cast

Tyler Dumas.....Dean Norris
Carter Dumas.....Jack Kehler
Gary Lowell.....Michael Cudlitz

8 SHOOTING STARS *1:00* 61778
A preview of the 1995-96 University of Connecticut basketball season.

9 20 VOYAGER (CC) *1:00* 55074/34204
A Kazon raid on Voyager nets a transporter module, which Chakotay (Robert Beltran) attempts to recover on his own—only to be captured by the Maquis traitor Seska (Martha Hackett). Culluh: Anthony DeLongis. Haron: Terry Lester. Kelat: John Gegenhuber. Janeway: Kate Mulgrew. Torres: Roxann Biggs-Dawson.

11 MOVIE (CC)—Adventure *2:30* ★★★★
"Raiders of the Lost Ark." (1981) Steven Spielberg's megahit ricochets around the globe to

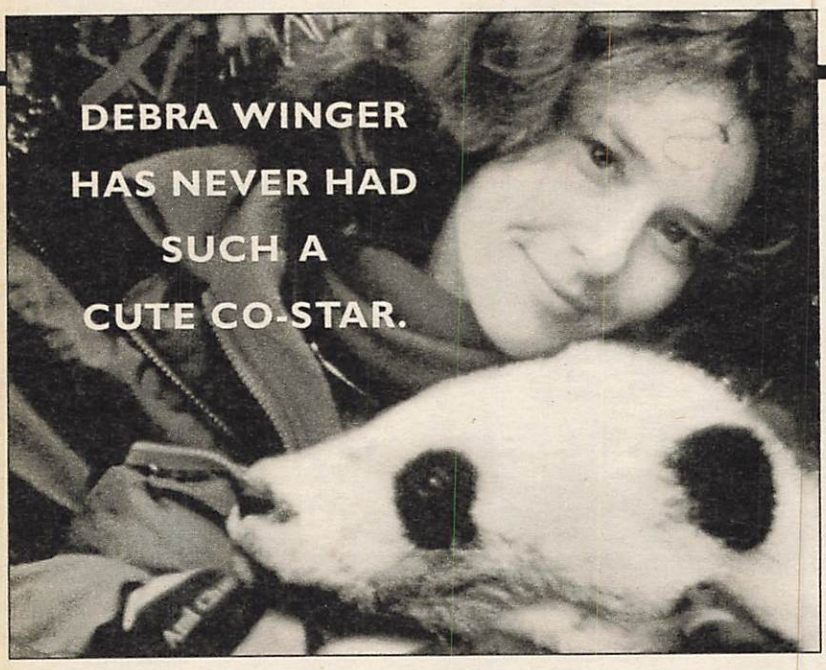

IN THE WILD

PANDAS WITH DEBRA WINGER, TONIGHT AT 8PM.

CORPORATE FUNDING IS PROVIDED BY THE FORD DIVISION OF FORD MOTOR COMPANY Ford

Thirteen

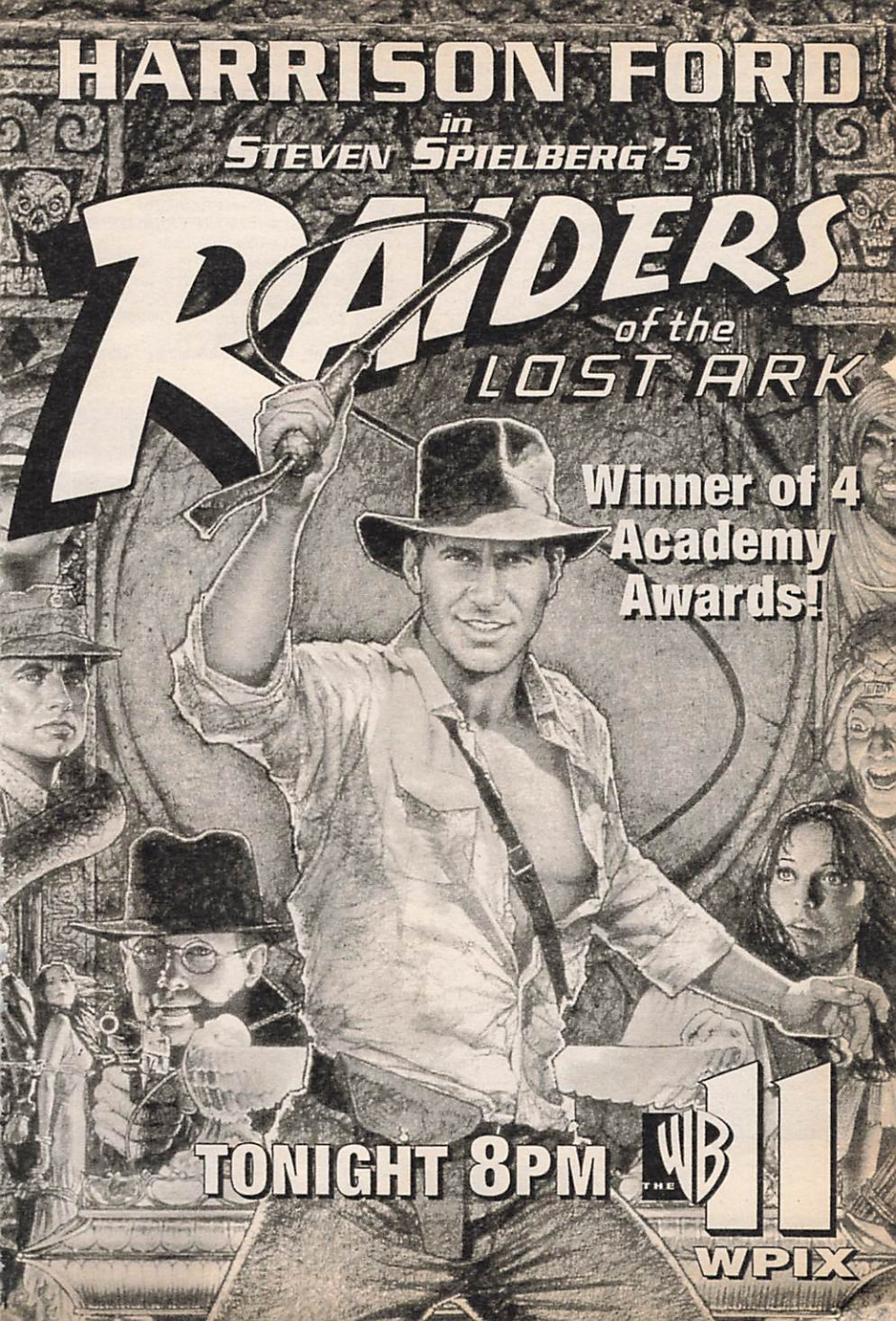
HARRISON FORD
in
STEVEN SPIELBERG'S
RAIDERS
of the
LOST ARK
Winner of 4
Academy
Awards!
TONIGHT 8PM
THE WB 11
WPIX

chronicle the exploits of cliffhanging archaeologist Indiana Jones (Harrison Ford), who tangles with Nazis and snakes. 921575

13 49 IN THE WILD (CC) *1:00* 36020/34662
Debra Winger takes her 10-year-old son, Noah, to China to learn about "one of the world's rarest animals"—the giant panda. After a visit to the markets of Szechwan (where they observe animal parts being sold for medicinal purposes), they head for a mountain nature reserve, in hopes of finding a baby panda in its natural habitat. Included: an encounter with a red panda; how industrialization has threatened the panda.

21 IN JULIA'S KITCHEN (CC)—Cooking 99020
New York chef Michael Lomonaco prepares a mixed-game grill with berry relish.

25 EYEWITNESS—Wildlife 42136

31 IN THE MIX (CC)—Teenagers 55285

41 ALONDRA—Novela *1:00* 90204

47 MISS HISPANIDAD INTERNACIONAL —Concurso de belleza *2:00* 47198
Veinte concursantes de Latinoamérica, España y EE.UU. compiten para el título. Artistas participantes: Barrio Boyzz; Gerardo; Tulio Zuloaga y su banda; Claudio. Anfitriones: Antonio Farre, Gigi Graciette.

50 NATURE (CC)—Documentary *1:00* 311556

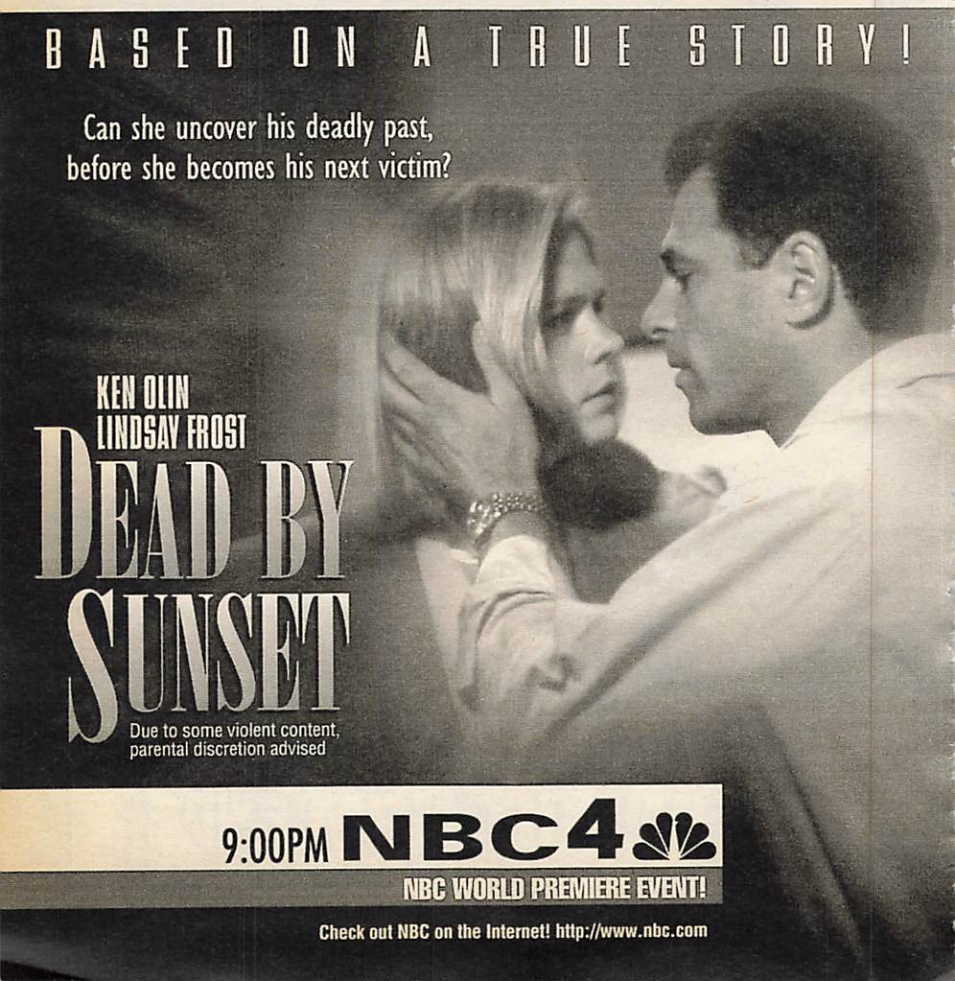

FOX MONDAY NIGHT COMEDIES

Meet the **perfect** holiday guests.

They're **nice** looking...
they're *funny*...
and they'll be ***out***
of your house
in an **HOUR**!

partners

9:00PM

Ned and Stacey

9:30PM

ALL NEW!

55 MOVIE—Comedy *2:00* ★★ 55092
"1941." (1979) Steven Spielberg's epic farce about World War II reaching Los Angeles. Dan Aykroyd, Ned Beatty, John Belushi.
A&E BIOGRAPHY *1:00* 409759
Recalling John Wilkes Booth (1838-65), the actor who shot Abraham Lincoln.
BET ROC (CC)—Comedy 412759
BRV MOVIE—Comedy *1:45* ★★ 9636730
"The Sleazy Uncle." (Italian; 1989) Vittorio Gassman stars as an elderly lecher who takes advantage of his respectable businessman-nephew (Giancarlo Giannini). Teresa: Andrea Ferreol. Andrea: Kim Rossi Stuart.
[Shown with subtitles.]
CNB TIM RUSSERT—Interview 91488
CNN NEWS (CC)—Allen/Soles 959204
COM SATURDAY NIGHT *1:30* 682594
DIS AVONLEA (CC)—Drama *:50* 4832136
Felix and Nat Lester become business partners in running a fox ranch. Zachary Bennett, Kevin Jubinville, Gema Zamprogna.
DSC KODIAK: ISLAND OF THE GREAT BEAR —Documentary *1:00* 407391
Observing kodiak bears.
E! GOSSIP SHOW 394551
FAM HIGHWAY TO HEAVEN (CC) *1:00* 587136
FX HART TO HART *1:00* 4621285
HBO MOVIE (CC)—Drama *2:25* ★★★★
"Forrest Gump." Tom Hanks, Robin Wright, Gary Sinise, Mykelti Williamson. 5739515
LIF UNSOLVED MYSTERIES *1:00* 583310
MAX MOVIE (CC)—Comedy *1:30* ★★ 812594
"Planes, Trains and Automobiles." Steve Martin, John Candy, William Windom.
MSG TENNIS *2:00* 47778
Kremlin Cup action, taped in Moscow.
MTV PRIME TIME *1:30* 805204
NIK MUNSTERS—Comedy BW 417643
SC HALLS OF FAME—Profile 407827
Basketball's Jerry Lucas, who played on championship teams in college (1960), the Olympics (1960)and the NBA (1972-73).
SCI QUANTUM LEAP (CC) *1:00* 4923875
SHO MOVIE (CC)—Comedy *1:25* ★★ 2282865
"It Runs in My Family." Kieran Culkin, Charles Grodin, Mary Steenburgen, Christian Culkin.
TLC ARCHAEOLOGY (CC) 225285
TNN MARTINA MCBRIDE: FULL SPEED AHEAD—Music *1:00* 313914
TNT THUNDER IN PARADISE *1:00* 339952
[Concludes next week at this time.]
USA MURDER, SHE WROTE (CC) *1:00* 476989
VH1 VIDEOS *1:00* 445399

8:05 AMC MOVIE—Drama BW *1:40* ★★★ 16932049
"Made for Each Other." Carole Lombard, James Stewart, Charles Coburn.
TBS MATLOCK (CC)—Drama *1:00* 3642759

8:30 2 3 CAN'T HURRY LOVE (CC) 1865/8391
Annie (Nancy McKeon) runs into the homicide detective (Peter Dobson) she previously dated, and they begin to rekindle their romance when Annie learns that he has stopped hunting —after shooting himself in the foot.
21 BURT WOLF'S MENU 85827
25 CONNIE MARTINSON TALKS BOOKS 21643
31 EYE ON DANCE—Discussion 67020
BET COMICVIEW 424594
CNB EQUAL TIME—Discussion 50533
CNN INSIDE POLITICS (CC) 978339
E! FASHION FILE 649448
NIK I DREAM OF JEANNIE—Comedy 436778
SC NETS PREGAME 419662
TLC HISTORY'S TURNING POINTS 237020

8:50 DIS SALUTING THE AMERICAN TEACHER (CC) 72094681

9 PM 2 3 MURPHY BROWN (CC) 4933/8759
The FYI gang pitches in to help Miles assemble a last-minute story for a thankless Miller Redfield (Christopher Rich)—who nabs a Humboldt Award nomination for their work. Newsman Edwin Newman has a cameo. Lansing: Garry Marshall. Murphy: Candice Bergen.
4 30 MOVIE (CC)—Drama *2:00* 8488/60681
"Dead by Sunset." (Made for TV; 1995) Conclusion. Dogged by a criminal investigation and a wrongful-death civil suit, Brad Cunningham (Ken Olin) begins to terrorize the new woman in his life. Filmed in Portland, Ore.

Additional Cast

Sara ..... Lindsay Frost
Mike Shinn ..... John Terry
Det. Raines ..... Michael Harney
Jesse ..... Titan Crawford
DA Scott Upham ..... Bill Geisslinger
Susan Keeton ..... Sally Murphy
[NBC is advising viewer discretion.]
5 61 PARTNERS (CC) 25488/393285
Owen can hardly mask his skepticism when his older brother Cameron (Eric Stoltz) pays him an unexpected visit and promises to make amends for a life straight out of pulp fiction. Meanwhile, Bob dates Alicia's friend.
7 8 NFL FOOTBALL (CC) *3:00* 341575/349117
Scheduled: San Francisco at Miami. (Live)
9 20 NOWHERE MAN (CC) *1:00* 87730/14440
A stray bullet stalls Veil's quest in rural Pennsylvania and propels him into the arms of an intriguing woman (Maria Bello) who nurses him back to health at her farmhouse.

Additional Cast

Tobe Alder ..... Raye Birk
Ed Durrant ..... James Lashly
Doc Wilson ..... Scott Parker
13 49 AMERICAN EXPERIENCE (CC) *1:00*
"Last Stand at Little Bighorn" examines facts and myths surrounding the battle of June 25, 1876, in which a large force of Plains Indians killed Gen. George Armstrong Custer and 262

members of the 7th Cavalry. The conflict Custer thought would be his unit's "greatest campaign" turned into a rout. (Repeat) 23556/21198

21 CONCERTO!—Music *1:00* 74846
Camille Saint-Saens' Cello Concerto No. 1 is performed by British cellist Steven Isserlis with the London Symphony Orchestra.

25 KOREAN NEWS AND CULTURE *1:00* 10662

31 MYSTERY! (CC) *1:00* 41556

41 PREMIO MAYOR—Novela *1:00* 70440

50 AMERICAN EXPERIENCE (CC) —Documentary *1:00* 324020

(A&E) POIROT—Mystery *1:00* 412223
In "Wasps' Nest," Poirot (David Suchet) is bugged by the questions that "keep buzzing around my head," suspecting that a model and her fiancé (Melanie Jessop, Martin Turner) may be in danger. Claude Langton: Peter Capaldi. Dr. Belvedere: John Boswall. Mrs. Henderson: Kate Lynn-Evans.

(BET) VIDEO SOUL—Music *2:00* 494488

(CNB) RIVERA LIVE—Discussion *1:00* 69914

(CNN) LARRY KING LIVE (CC) *1:00* 171317

(DIS) MOVIE (CC)—Comedy *1:30* ★★★ 112372
"Cheaper by the Dozen." Clifton Webb, Jeanne Crain, Myrna Loy, Betty Lynn.

(DSC) FORBIDDEN CITY: THE GREAT WITHIN —Documentary *1:15* 9133952
A history of the Beijing residence of the Chinese emperors. Narrated by Rod Steiger.

(E!) TALK SOUP 311681

(ENC) MOVIE—Comedy-Drama *1:40* ★★
"Songwriter." Willie Nelson, Kris Kristofferson, Melinda Dillon, Rip Torn. 9883391

(ESN) COLLEGE BASKETBALL'S GREATEST GAMES 147407

(FAM) RESCUE 911 (CC) *1:00* 567372

(FX) DYNASTY—Drama *1:00* 4641049

(LIF) MOVIE—Drama *2:00* 560469
"Shadow of Obsession." (Made for TV; 1994) Plot twists lend intrigue to this drama about a philosophy professor (Veronica Hamel) charged with killing the deranged student who terrorized her for years. Carvella: Jack Scalia. Keegan: Jonathan Banks.

(NIK) I LOVE LUCY (CC)—Comedy (BW) 776933

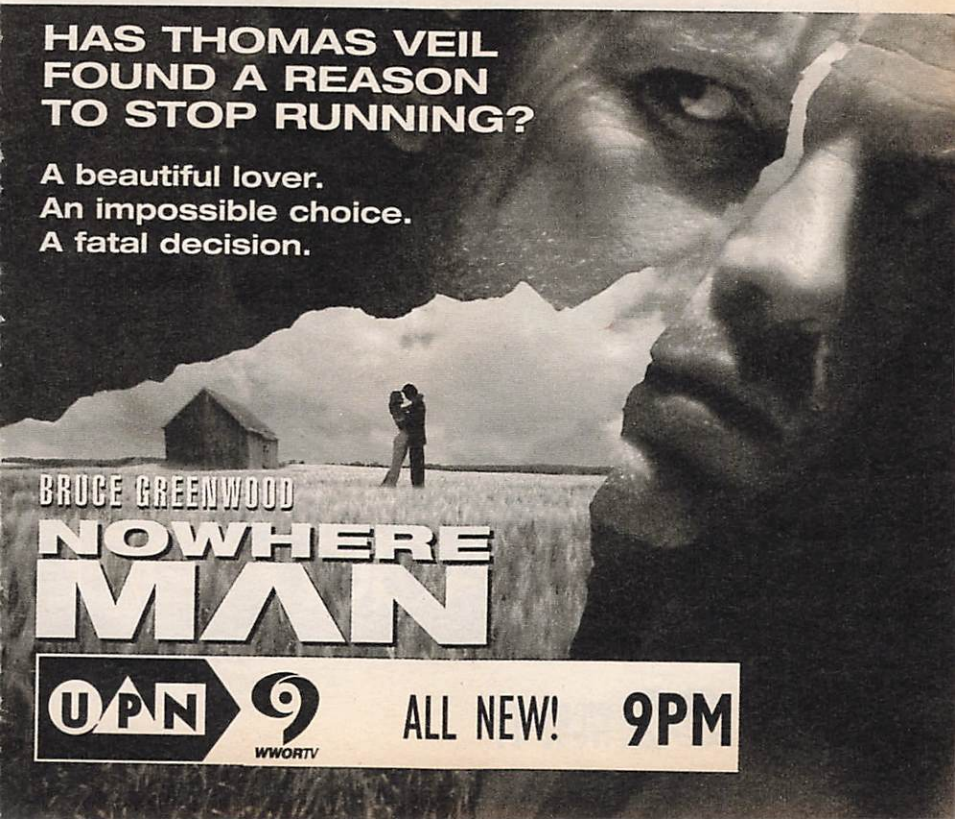

(SC) NBA BASKETBALL *3:00* 330223
New Jersey at Utah. (Live)
(SCI) SHE-WOLF OF LONDON *1:00* 6949169
(TLC) ANCIENT WORLD *1:00* 328846
(TMC) MOVIE (CC)—Drama *2:10* ★★★ 5845469
"Cape Fear." Robert De Niro, Nick Nolte, Jessica Lange, Juliette Lewis, Joe Don Baker.
(TNN) VINCE GILL: SOUVENIRS *1:30* 685643
Gill performs his greatest hits in a concert.
(TNT) WCW WRESTLING (CC) *1:00* 326488
(USA) WWF WRESTLING (CC) *1:00* 571533
(VH1) STAND-UP SPOTLIGHT—Comedy 391827

9:05 (TBS) MATLOCK (CC)—Drama *2:00* 8828914

9:30 (2) (3) HIGH SOCIETY (CC) 54440/81594
To cure Ellie's writer's block, Dott (Mary McDonnell) tries everything—from gathering Ellie's adoring fans to bringing in a Chinese herbalist. Tippi: Lisa Banes. Ellie: Jean Smart. Peter: David Rasche.
(5) (61) NED AND STACEY (CC) 16204/371198
The family gathers for a traditional Thanksgiving dinner with (almost) all the trimmings, but it's a turkey of a day for Stacey, who gets depressed that "instead of a husband, I've got Ned!" Aunt Ceil: Susie Essman. Ellen: Dori Brenner. Saul: Harry Goz.
(COM) SATURDAY NIGHT *1:30* 453943
(E!) NEWS DAILY 399594
(ESN) COLLEGE BASKETBALL *2:00* 185952
Vanderbilt vs. North Carolina in an opening-round game of the Maui Invitational. Heralded UNC freshmen Vince Carter and Antawn Jamison will cut their teeth on a rebuilding Vandy squad. (Live)
(MAX) MOVIE (CC)—Crime Drama *1:50* 5819117
"Love is a Gun." Eric Roberts, Kelly Preston, Eliza Garrett, R. Lee Ermey.
(MTV) CASINO PREVIEW 923914
(NIK) BEWITCHED—Comedy (BW) 747556
(SHO) MOVIE (CC)—Crime Drama *1:40* ★★★
"48 Hrs." Nick Nolte, Eddie Murphy, Annette O'Toole, Frank McRae. 8629556
(VH1) STAND-UP SPOTLIGHT—Comedy 362440

9:45 (AMC) MOVIE (CC)—Musical *1:50* ★★★
"Funny Face." Fred Astaire, Audrey Hepburn, Kay Thompson, Robert Flemyng. 36273488

10 PM (2) (3) CHICAGO HOPE (CC) *1:00* 3556/3310
For details, see the Close-up on p. 134.
(5) (9) (55) (61) NEWS *1:00*
(13) ROAD SCHOLAR (CC) *1:00* 26643
Romanian-born humorist Andrei Codrescu embarks on a road trip across America and discovers the sometimes hilarious ironies of artistic, spiritual and political freedom in "that vast melting pot."
(20) NEWS

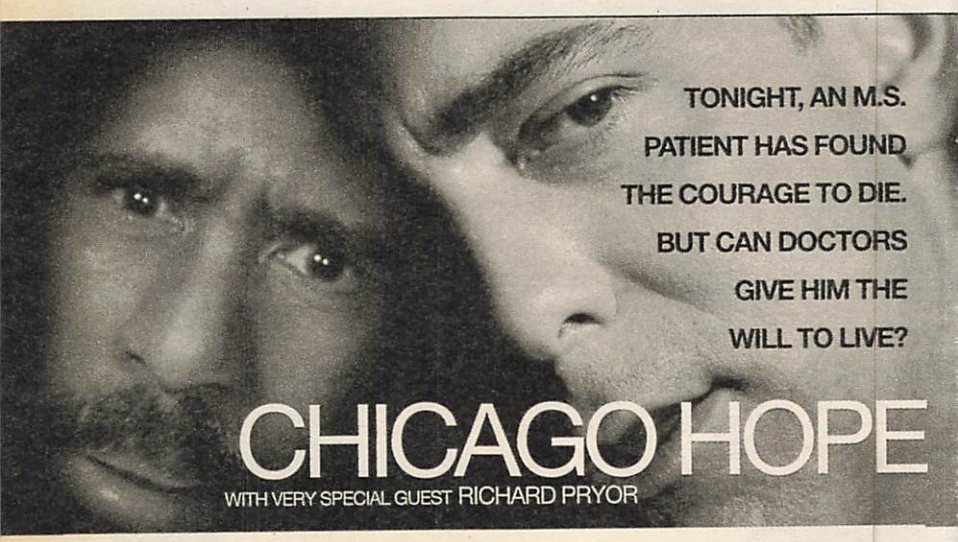

10PM 2 WCBS-TV

Welcome To Young America's Newest

SEXUAL PLAYGROUND

©1995 Fox Television Stations, Inc.

Teenagers are searching the Internet for love... what they are finding could be criminal.

CYBERSEX: TARGET TEENS

A FOX NEWS INVESTIGATIVE REPORT

TONIGHT

FOX 5

10 O'CLOCK NEWS

21 CHALLENGERS '96 (CC) *1:00* 77933
Ken Bode interviews Sen. Bob Dole (R-Kan.), a 1996 presidential candidate, and profiles Colin Powell.
25 POLISH AND SLAVIC NEWS—In Polish 39846
31 STUDENT FILMS (CC) 60730
41 CRISTINA—Discusión *1:00* 80827
47 LA POTRA ZAINA—Novela *1:00* 59933
49 SCIENTIFIC ADVENTURES 66310
50 JOHN BRADSHAW ON FAMILY SECRETS (CC)—Lecture *1:00* 334407
A&E MISS MARPLE—Mystery *1:00* 415310
"The Mirror Cracked from Side to Side" concludes. Marina Rudd: Claire Bloom. Jason Rudd: Barry Newman. Insp. Craddock: John Castle. Ella Zeilinsky: Elizabeth Garvie. Miss Marple: Joan Hickson.
BRV SOUTH BANK SHOW *:55* 3473952
Profiling author John Steinbeck (1902-68). Included: comments from Gore Vidal.
CNB CHARLES GRODIN—Interview *1:00* 62001
CNN NEWS—Kennedy/Soles *1:00*
E! DAVID LETTERMAN *1:00* 790466
FAM 700 CLUB—Religion *1:00* 577759
FX IN LIVING COLOR—Comedy 4054575
MSG HOCKEY WEEK 68310
MTV ROAD RULES 295643
The gang heads to Shelley's home town.
NIK MARY TYLER MOORE (CC) 622551
SCI FRIDAY THE 13th—Thriller *1:00* 7094858
TLC ANCIENT WARRIORS 947020
TNT MOVIE—Adventure *2:00* 691204
"Death Ring." (1992) A survivalist (Mike Norris) finds himself the prey in a hunt conducted by a millionaire (Billy Drago). Chad McQueen, Don Swayze. Directed by Robert Kizer.
[TNT is advising viewer discretion.]
USA FOREVER KNIGHT (CC) *1:00* 321010
VH1 FT—FASHION TELEVISION *1:00* 390420
A historical look at the ties between fashion and rock and roll. Included: interviews with Jimmy Hanrahan, MTV's senior wardrobe director.

10:15 DSC HE DANCES FOR HIS CORMORANTS—Documentary *:45* 56079933

10:30 11 NEWS (CC)
20 HIGHWAY PATROL 42372
25 NEWS—In Greek 48594
31 NEWS CITY—Report 86778
49 REAL STORIES 42730
DIS AMERICAN TEACHER AWARDS (CC) *3:00* 788846
FX IN LIVING COLOR—Comedy 4063223
HBO DREAM ON (CC)—Comedy 486933
Toby dates an old friend of Martin's, who considers her a "modern-day Mae West." Curtis Armstrong, Denny Dillon, Brian Benben.
MSG SPORTSDESK 44730
MTV MARIAH CAREY—Profile 204391
NIK TAXI (CC)—Comedy 622371
TLC BATTLES THAT CHANGED THE WORLD—Documentary 923440
TNN COUNTRY NEWS—Magazine 938372
Vince Gill talks about his album "Souvenirs."

11 PM 2 3 4 30 NEWS *:35*
5 COPS (CC) 20933
LAPD officers search a dwelling for a prowler, and a suspect is found; answer a domestic-violence call; arrest a man.
[Viewer discretion is advised.]
9 JENNY JONES—Discussion *1:00* 14407
Scheduled program topic: infidelity as an act of revenge.
11 SEINFELD (CC)—Comedy 51827
George changes his life by going against his instincts; Kramer plugs his book on "Live with Regis and Kathie Lee." Victoria: Dedee Pfeiffer. Victoria's Uncle: Paul Gleason. Lippman: Richard Fancy. Jake: Marty Rackham.
13 CHARLIE ROSE—Discussion *1:00* 49778
20 RESCUE 911 65989
21 CHALLENGERS '96 (CC) *1:00* 83778
Ken Bode interviews two Republican Presidential candidates: businessman Steve Forbes and California congressman Robert K. Dornan. Included: biographical profiles. (Repeat)
25 BLOOMBERG INFORMATION TV 82391
31 CHINESE PROGRAMMING—In Mandarin *2:00* 641372
41 NOTICIAS
47 GALLITO RAMIREZ—Novela 28575
49 ON THE RECORD—Discussion 93827
50 NEW JERSEY NEWS 687001
55 RUSH LIMBAUGH 57001
61 BAYWATCH (CC)—Drama *1:00* 642223
A&E LAW & ORDER—Drama *1:00* 478907
BET BENSON—Comedy 769204
BRV MOVIE—Drama BW *2:10* ★★★★
"The Grapes of Wrath." (1940) Director John Ford's Oscar-winning version of the Steinbeck novel about destitute Oklahoma farmers migrating West. Henry Fonda. 8195914
CNB REAL PERSONAL—Discussion 31643
[CNBC is advising viewer discretion.]
CNN SPORTS (CC)—Charles/Hickman 322136
COM POLITICALLY INCORRECT 80933
DSC NEXT STEP—Science 780136
A pedal-powered submarine.
E! HOWARD STERN 390198
ENC MOVIE—Western *2:10* ★★ 13728223
"Pat Garrett and Billy the Kid."
FAM MOVIE—Mystery *2:00* ★★ 798448
"Dragnet." (1969) Sgt. Friday (Jack Webb) tackles the case of a missing model. Harry Morgan.
FX VEGA$—Crime Drama *1:00* 8222117
HBO LARRY SANDERS (CC)—Comedy 144310
The show celebrates its eighth anniversary.
LIF UNSOLVED MYSTERIES *1:00* 298865
MSG JETS/GIANTS REPORT—Football 65907
MTV SINGLED OUT—Game 844933
NIK WELCOME BACK, KOTTER 788778

(SCI) **TWILIGHT ZONE (CC)** (BW) 4447643
(TLC) **ARCHAEOLOGY (CC)** 681827
(TNN) **CLUB DANCE** *1:00* 919372
(USA) **WINGS (CC)—Comedy** 317204
11:05 (TBS) **MOVIE (CC)—Mystery** *2:00* 6796556
"Perry Mason: The Case of the Desperate Deception." (Made for TV; 1990) The shadow of the Holocaust falls across this story, set in contemporary Paris. Raymond Burr.
11:10 (TMC) **MOVIE—Thriller** *1:45* ★★ 46652223
"Dream Lover." James Spader.
11:20 (MAX) **MOVIE (CC)—Thriller** *1:35* ★ 22973020
"Benefit of the Doubt." Donald Sutherland.
11:30 **5** **M*A*S*H (CC)** 29827
An explosion leaves Charles beholden to Klinger for saving his life.
11 **CHEERS (CC)—Comedy** 90339
Robin (Roger Rees) returns and tells the gang that he hid a money belt containing millions of dollars in the bar. Rebecca: Kirstie Alley. Sam: Ted Danson. Carla: Rhea Perlman. Frasier: Kelsey Grammer.
(20) **55** **INFOMERCIAL**
25 **ASIAN AMERICA** 70730
41 **NOTICIERO UNIVISION**
47 **TELENOTICIAS—Raúl Peimbert** 27469
(49) **FOURTH ESTATE** 14594
50 **NIGHTLY BUSINESS REPORT** 293846
(AMC) **MOVIE—Comedy** *1:40* ★★★ 8471594
"Will Success Spoil Rock Hunter?"
[Shown in letter-box format.]
(BET) **JAZZ CENTRAL** *2:00* 451933
(CNB) **EQUAL TIME—Discussion** 45020
(CNN) **MONEYLINE** 905643
(COM) **KIDS IN THE HALL—Comedy** 78372
(DSC) **BEYOND 2000—Magazine** 361285
(E!) **HOWARD STERN** 911865
(ESN) **SPORTSCENTER (CC)** *1:00* 362020
[Time approximate.]
(HBO) **REAL SEX (CC)—Magazine** *1:00* 371778
Included: an exotic-dancer convention.
(MSG) **NBA ACTION—Magazine** 34339
(MTV) **BEAVIS AND BUTT-HEAD** 541469
(NIK) **DICK VAN DYKE—Comedy** (BW) 369827
(SCI) **TALES FROM THE DARKSIDE** 4810556
(SHO) **MOVIE—Crime Drama** *1:25* ★ 8045049
"Sins of the Night." Deborah Shelton.
(TLC) **HISTORY'S TURNING POINTS** 280372
(USA) **WINGS (CC)—Comedy** 930339
11:35 **2** (3) **DAVID LETTERMAN (CC)** *1:00*
5133827/5153681
Scheduled: Richard Lewis; actress Mary Elizabeth Mastrantonio; singer Alison Krauss.
4 (30) **JAY LENO (CC)** *1:00* 5151223/6595440
Scheduled: Singer Garth Brooks. Bandleader Kevin Eubanks.

EARLY TUESDAY

Mid. **5** **ALL IN THE FAMILY—Comedy** 31179
7 (8) **NEWS** *:35*
9 **STEPHANIE MILLER** *1:00* 84060
Scheduled: 3T, a second-generation group of performers from the Jackson family.
11 **MURPHY BROWN (CC)—Comedy** 64421
13 **MYSTERY! (CC)** *1:00* 53976
"Hickory Dickory Dock," conclusion. Insp. Japp (Philip Jackson) finds a bottle of morphine in Colin's room, which may mark him as Celia's murderer. Poirot: David Suchet. Miss Lemon: Pauline Moran. Sally: Paris Jefferson.
(20) **SPREE—Shopping** *7:00*
21 **THAT'S MY BOY—Comedy** 40421
41 **PELICULA—Policíaca** *2:00* 22082
"Mi nombre es Gatillo." (Mexicana; 1987) Un agente antinarcótico y su pareja persiguen a una banda de narcotraficantes. Alvaro Zermeño, Julio Ahuet, Juan Gallardo.
47 **PROGRAMAS COMERCIALES** *2:00*
55 **MOVIE—Drama** *2:00* ★★★★ 84006
"The African Queen." (U.S.-British; 1951) Humphrey Bogart won an Oscar as the drunken river tramp-steamer pilot who aids a missionary (Katharine Hepburn) fleeing the Kaiser's gunboat in this John Huston classic.
(61) **NEXT GENERATION (CC)** *1:00* 709131
(A&E) **BIOGRAPHY** *1:00* 179315
(CNB) **RIVERA LIVE—Discussion** *1:00* 501179
(CNN) **NEWS—Kathleen Kennedy** 360605
(COM) **MYSTERY SCIENCE THEATER 3000** *2:00* 125773
(DSC) **KODIAK: ISLAND OF THE GREAT BEAR—Documentary** *1:00* 184247
(E!) **TALK SOUP** 470082
(FX) **MISSION: IMPOSSIBLE** *1:00* 3582889
(LIF) **UNSOLVED MYSTERIES** 999131
(MSG) **HORSEWORLD** *1:00* 941773
(MTV) **ALTERNATIVE NATION** *1:30* 668605
(NIK) **BOB NEWHART—Comedy** 717599
(SC) **BUTCH DAVIS: FOOTBALL** 818228
[Time approximate after basketball.]
(SCI) (USA) **QUANTUM LEAP—Fantasy** *1:00*
1490063/563711
(TLC) **ANCIENT WORLD** *1:00* 992889
(TNN) **MARTINA MCBRIDE: FULL SPEED AHEAD—Music** *1:00* 990421
(TNT) **WCW WRESTLING (CC)** *1:00* 983131
12:30 **5** **NIGHT COURT—Comedy** 51286
11 **COACH (CC)—Comedy** 36150
21 **HOMETIME (CC)—Home Repair** 21808
(CNN) **SHOWBIZ TODAY—Magazine** 625044
(E!) **NEWS DAILY** 742711
(ESN) **COLLEGE BASKETBALL** *2:00* 350334
Santa Clara vs. UCLA in a first-round game of the Maui Invitational. Forward Charles O'Bannon and guards Toby Bailey and Cameron Dollar fuel UCLA's attempt to repeat as national champs; gutty point guard Steve Nash leads an experienced Santa Clara squad that returns all five starters. (Live)
(HBO) **MOVIE (CC)—Crime Drama** *1:50* 1251421
"Beyond the Law." Charlie Sheen.

(LIF) LATE DATE WITH SARI 254570
(NIK) LUCY SHOW—Comedy (BW) 151088
(SC) NEWSPORT TALK *1:30* 844599
12:35 (2) TOM SNYDER (CC) *1:00* 3093537
Scheduled guest: film producer Robert Evans, who discusses his autobiography.
(3) GORDON ELLIOTT *1:00* 3080063
(4) (30) CONAN O'BRIEN (CC) *1:00* 3088605/ 3530599
Scheduled: Martha Stewart, Squeeze.
(7) (8) NIGHTLINE (CC)—Ted Koppel 2433082/ 2431624
12:55 (TMC) MOVIE—Comedy-Drama *1:35* ★★
"The Rachel Papers." 53786599
1 AM (5) INFOMERCIALS *1:30*
(9) DEAR JOHN (CC)—Comedy 21402
(11) HONEYMOONERS (CC) (BW) 16570
(13) NEWSHOUR WITH JIM LEHRER (CC) *1:00* 65889
(21) EDUCATIONAL PROGRAMMING *4:00* 267082
(31) MOVIE—Drama (BW) *1:30* ★★★★ 436247
"Viridiana." (Mexicano-española; 1961) Silvia Pinal, Francisco Rabal, Fernando Rey.
(61) STEPHANIE MILLER *1:00* 679686
(A&E) POIROT—Mystery *1:00* 986773
See Mon. 9 P.M. on A&E for details.
(CNB) CHARLES GRODIN *1:00* 457044
(CNN) NEWS—Kathleen Kennedy 291082
(DSC) FORBIDDEN CITY: THE GREAT WITHIN —Documentary *1:15* 2379709
(E!) GOSSIP SHOW 348179
(FAM) (MSG) INFOMERCIALS *1:00*
(FX) IN LIVING COLOR—Comedy 4047266
(LIF) NURSES—Comedy 704131
(MAX) MOVIE (CC)—Thriller *1:35* ★★ 1695082
"Ghost in the Machine." Karen Allen.
(NIK) DRAGNET—Crime Drama 657624
(SCI) SHE-WOLF OF LONDON *1:00* 3534421
(SHO) MOVIE (CC)—Mystery *1:50* ★★ 6622334
"Malice." Alec Baldwin, Bill Pullman.
(TLC) ANCIENT WARRIORS 639808
(TNN) VINCE GILL: SOUVENIRS *1:30* 778082
(TNT) MOVIE—Adventure *2:00* 343599
"Death Ring." (1992) A survivalist (Mike Norris) finds himself the prey in a hunt conducted by a millionaire (Billy Drago). Chad McQueen. [TNT is advising viewer discretion.]
(USA) C/NET CENTRAL—Computers 286150
1:05 (7) MOVIE—Drama *2:00* ★★★ 1027605
"Beach Red." (1967) Cornel Wilde directed and stars in this well-received account of a Marine invasion of a Japanese-held island in the WWII Philippines. Rip Torn, Burr De Benning, Patrick Wolfe. Julia: Jean Wallace.
(8) CONNECTICUT BUSINESS REVIEW 7324315
(TBS) WORLD OF AUDUBON *1:00* 6613112
A look at the controversy surrounding the production of sugar and the Florida Everglades. (Repeat)
1:15 (AMC) MOVIE—Drama (BW) *1:40* ★★★ 77552624
"Made for Each Other." Carole Lombard.
(BRV) WOODY GUTHRIE—Profile *1:05* 14561063
(ENC) MOVIE—Mystery *2:15* ★★★★ 90107315
"Chinatown." Jack Nicholson, Faye Dunaway.
1:30 (9) (11) NEWS
(BET) COMICVIEW 436808
(CNN) SPORTS (CC) 929353
(DIS) MOVIE—Comedy (BW) *1:20* ★★ 3347605
"Abbott and Costello in the Foreign Legion." Bud Abbott, Lou Costello, Patricia Medina.
(E!) WKRP IN CINCINNATI—Comedy 671632
(FX) IN LIVING COLOR—Comedy 4045402
(LIF) THIRTYSOMETHING (CC) *1:00* 597624
(MTV) REGGAE SOUND SYSTEM 425112
(NIK) MUNSTERS—Comedy (BW) 369957
(TLC) BATTLES THAT CHANGED THE WORLD —Documentary 334841
(USA) INFOMERCIALS *3:30*
1:35 (2) LAUREN HUTTON AND... 3853131
Scheduled program guest: "Inside Edition" host Deborah Norville.
(3) COURT TV: AMERICA'S COURTS 3857957
(4) GREG KINNEAR (CC) 3855599
Scheduled guest: Pierre Salinger, Press Secretary to President Kennedy.
(8) EXTRA (CC) 6557228
(30) CURRENT AFFAIR (CC) 5424605
2 AM (9) INFOMERCIALS *2:00*
(11) HONEYMOONERS (CC) (BW) 49315
(13) EDUCATIONAL PROGRAMMING *3:00* 204518
(41) CRISTINA—Discusión *1:00* 600334
(47) PROGRAMAS COMERCIALES *2:00*
(55) INFOMERCIAL
(61) LAUREN HUTTON AND... 319792
(A&E) MISS MARPLE—Mystery *1:00* 102599
(BET) VIDEO SOUL—Music *2:00* 590266
(CNB) TIM RUSSERT—Interview 173570
(CNN) LARRY KING LIVE *1:00* 768179
(COM) SATURDAY NIGHT 715570
(CSP) EVENING NEWS FROM MOSCOW *:40* 7642599
(E!) HOWARD STERN 304860
(FAM) 700 CLUB—Religion *1:00* 377841
(FX) INFOMERCIALS *4:00*
(MTV) DREAMTIME *1:00* 308711
(NIK) MARY TYLER MOORE (CC) 611957
(SC) SCOREBOARD CENTRAL 760402
(SCI) FRIDAY THE 13th—Thriller *1:00* 2991112
(TLC) ARCHAEOLOGY (CC) 604247
2:05 (2) ROLONDA—Discussion *1:00* 5691247
(3) RUSH LIMBAUGH 8043570
(4) NEWS *:35*
(8) ROLONDA—Discussion *:55* 72088792
(30) GREG KINNEAR (CC) 1454605
(TBS) NATIONAL GEOGRAPHIC EXPLORER (CC) *1:00* 1611957
Included: a look at Hollywood's Sunset Boulevard; and "adventure kayakers." Hosted by Boyd Matson. (Repeat)

2:15 (DSC) HE DANCES FOR HIS CORMORANTS —Documentary *:45* 17868024
2:20 (BRV) MOVIE—Comedy *1:45* ★★ 52705711
"The Sleazy Uncle." See Mon. 8 P.M. on BRV. [Shown with subtitles.]
(HBO) MOVIE—Crime Drama *1:40* ★★ 78410727
"A Man in Uniform." Tom McCamus, Brigitte Bako, Kevin Tighe, David Hemblen, Alex Karzis, Graham McPherson.
2:30 (5) RUSH LIMBAUGH 88247
(11) NORTHERN EXPOSURE (CC) *1:00* 530286
(55) NEWS *1:00*
(61) MOVIE—Drama *2:00* 307370
"City in Fear." (Made for TV; 1980) Fine performances dominate this movie about a newspaper publisher who sensationalizes a crime to boost circulation. David Janssen.
(CNB) (LIF) INFOMERCIALS *2:00*
(COM) STAND-UP STAND-UP—Comedy 734605
(E!) FEATURES 323995
(ESN) SPORTSCENTER *1:00* 848860
[Time approximate.]
(NIK) TAXI (CC)—Comedy 623792
(SC) INFOMERCIAL
(TLC) ARCHAEOLOGY (CC) 616082
(TMC) MOVIE—Drama *1:30* ★★★ 109063
"Pretty Poison." Anthony Perkins.
(TNN) COUNTRY NEWS—Magazine 698686
2:35 (3) TOM SNYDER (CC) *1:00* 7702957
(30) ENTERTAINMENT TONIGHT (CC) 3239315
(MAX) MOVIE—Crime Drama *1:30* 8458624
"Under Lock and Key." Wendi Westbrook.
2:40 (4) INFOMERCIALS *1:00*
3 AM (5) INFOMERCIAL
(8) WORLD NEWS NOW *2:00* 808889
(41) EN CARNE PROPIA—Novela *1:00* 184696
(A&E) LAW & ORDER—Drama *1:00* 385841
(AMC) MOVIE—Musical *1:50* ★★★ 9300204
"Funny Face." Fred Astaire, Audrey Hepburn. [Shown in letter-box format.]
(CNN) NEWS—Kathleen Kennedy 6254247
(COM) BENNY HILL—Comedy *1:00* 490570
(DIS) MOVIE (CC)—Comedy (BW) *1:25* ★★
"Once upon a Horse." Dan Rowan. 9570044
(E!) (FAM) INFOMERCIALS *3:00*
(MTV) BEAVIS AND BUTT-HEAD 719063
(NIK) WELCOME BACK, KOTTER 637860
(SCI) INFOMERCIALS *4:00*
(SHO) MOVIE—Comedy *1:25* 9536044
"The Turn On." Jean-Pierre Kalfon.
(TNT) MOVIE—Thriller (BW) *1:30* ★ 751315
"Attack of the 50 Ft. Woman." (1958) Camp classic about a mental case (Allison Hayes) who claims to have had a close encounter with a UFO. William Hudson, Yvette Vickers.
3:05 (2) AMERICAN JOURNAL (CC) 8533228
(7) WORLD NEWS NOW *1:55* 70401247
(30) HARD COPY (CC)—Newsmagazine 5399889
(TBS) CHiPs—Crime Drama *1:00* 3304421
3:15 (CNN) WORLD REPORT 55463624
3:30 (5) THREE'S COMPANY—Comedy 79599
(11) MOVIE—Crime Drama *2:00* 69150
"Breaking Point." (1994) A police detective (Gary Busey) comes out of retirement to pursue a serial killer dubbed "The Surgeon." Kim Cattrall, Darlanne Fluegel, Jeff Griggs. Directed by Paul Ziller.
(55) MOVIE—Comedy *2:00* ★★ 72624
"Decameron Nights." (British; 1953) Joan Fontaine and Louis Jourdan have four different roles in this compilation of risque tales by the 14th-century Italian writer Boccaccio.
(CNN) SPORTS 278266
(ENC) MOVIE—Comedy-Drama *1:40* ★★
"Songwriter." Willie Nelson. 5788841
(ESN) COLLEGE FOOTBALL *2:30* 349781
Notre Dame at Air Force. Taped Nov. 18, 1995.
(MTV) SINGLED OUT—Game 807792
(NIK) DICK VAN DYKE—Comedy (BW) 614044
3:35 (2) UP TO THE MINUTE—News *1:55* 67373995
(3) NEWS (CC)
(30) NIGHTSIDE—News *1:25* 91345976
3:40 (4) NIGHTSIDE—News *:50* 60919957
4 AM (5) SMALL WONDER (CC)—Comedy 83792
(9) SPREE—Shopping *2:00* 67711
(41) AL FILO DE LA MUERTE *1:00* 799792
(47) PROGRAMAS COMERCIALES *1:00*
(A&E) EVENING AT THE IMPROV *1:00* 791155
(BET) INFOMERCIALS *2:00*
(CNN) CROSSFIRE 259131
(COM) INFOMERCIALS *4:00*
(HBO) MOVIE—Crime Drama *1:35* 9440044
"CrackerJack." Thomas Ian Griffith, Christopher Plummer, Nastassja Kinski.
(MTV) DREAMTIME *2:00* 884841
(NIK) BOB NEWHART—Comedy 635537
(TLC) ELEMENTARY SCHOOL *1:00* 597191
(TMC) MOVIE (CC)—Crime Drama *1:35* ★★
"Hard to Kill." Steven Seagal. 4663063
4:05 (3) OPRAH WINFREY (CC) *:55* 60174841
(BRV) SOUTH BANK SHOW *:55* 57204228
(MAX) MOVIE (CC)—Drama *2:00* ★★ 4408860
"Sugar Hill." Wesley Snipes, Michael Wright.
(TBS) LAVERNE & SHIRLEY—Comedy 2696976
4:30 (4) THIS MORNING'S BUSINESS 57228
(5) HARRY AND THE HENDERSONS 99889
(61) PERFECT STRANGERS (CC) 334976
(CNB) INFOMERCIALS *1:00*
(CNN) NEWSROOM (CC) 289247
(DIS) MOVIE (CC)—Comedy *1:30* ★★★ 654063
"Cheaper by the Dozen." Clifton Webb.
(LIF) INFOMERCIALS *2:00*
(NIK) LUCY SHOW—Comedy 645889
(SHO) LOVE STREET—Drama 281605
(TNT) MOVIE—Thriller (BW) *1:30* ★ 997137
"Curse of the Faceless Man." (1958) Excavation puts new life into an ancient stone man. Mallon: Richard Anderson.
4:35 (TBS) GOMER PYLE, USMC—Comedy 1940131
4:45 (AMC) MOVIE—Biography *1:50* ★★★ 92572773
"Battle Hymn." Rock Hudson, Martha Hyer. [Shown in letter-box format.]

MORNING

5 AM (3) THIS MORNING'S BUSINESS 48082
(4) (30) NBC NEWS (CC)—Ann Curry 46624/661150
(5) FAITH 20 80082
(7) ABC NEWS (CC)—Kevin Newman 75150
(8) NEWS (CC) *2:00*
(13) GREAT LAKES ALIVE—Documentary 62624
(21) WESTERN TRADITION (CC) *1:00* 289155
(41) CRISTINA—Discusión *1:00* 483119
(47) KENNETH COPELAND—Religion 88624
(61) SHEPHERD'S CHAPEL *1:00* 114860
(A&E) MOVIE—Comedy (BW) *1:30* ★★ 662537
"Little Men." (1940) An amiable, unpretentious slice of 19th-century rural Americana, loosely based on Louisa May Alcott's classic novel. Jo: Kay Francis. Burdle: George Bancroft.
(BRV) I, CLAUDIUS—Drama *1:00* 958266
(CNN) SPORTS 554063
(NIK) DRAGNET—Crime Drama 191537
(SHO) MOVIE—Drama (BW) *2:00* ★★★★ 924889
"From Here to Eternity." Burt Lancaster.
(USA) OUTDOOR SECRETS 549131
5:05 (TBS) COURT TV: AMERICA'S COURTS 5083957
5:15 (ENC) MOVIE—Comedy-Drama *1:40* ★★★
"UFOria." Cindy Williams, Fred Ward. 97168044
5:30 (2) CBS NEWS—Robelot/Roberts 70044
(3) (30) NEWS
(4) TODAY IN NEW YORK *1:30* 143624
(5) GOOD DAY WAKEUP 32808
(7) NEWS *1:30*
(11) FLINTSTONES—Cartoon 65150
(13) LEARN TO READ 90860
(47) LIFE IN THE WORD—Religion 23150
(55) INFOMERCIAL
(CNB) BEFORE THE BELL—Business 43518
(CNN) NEWS—Arceneaux/Hemmer 361334
(NIK) TEACHER TO TEACHER—Science 718228
(USA) BLOOMBERG INFORMATION TELEVISION—Business *1:30* 279841
5:35 (HBO) MOVIE (CC)—Science Fiction *1:30* 1655605
"Attack of the 50 Ft. Woman." Daryl Hannah, Daniel Baldwin, William Windom.
(TBS) HEADLINE NEWS 6868860
5:40 (TMC) MOVIE—Drama *1:35* ★★ 33835063
"Cornbread, Earl and Me." Moses Gunn.
6 AM (2) NEWS (CC) *1:00*
(3) (30) NEWS
(5) GOOD DAY NEW YORK *1:00* 51222
(9) INFOMERCIALS *1:00*
(11) BLINKY BILL—Cartoon 75537
(13) BLOOMBERG BUSINESS NEWS 29137
(21) INSIDE MONEY—Discussion 51537
(41) PROGRAMA COMERCIAL
(47) (BET) MARILYN HICKEY—Religion 33537/827976
(55) THIS MORNING'S BUSINESS 71711
(61) PINK PANTHER (CC)—Cartoon 456402
(CNB) TODAY'S BUSINESS *2:00* 196421
(CNN) BUSINESS DAY *1:00* 629860
(DIS) MOUSERCISE (CC)—Children 289792
(E!) TALK SOUP 441570
(ESN) SPORTSCENTER *1:00* 574711
(FAM) FIT TV *2:00* 896686
(FX) PERSONAL FX *1:00* 7889537
(MTV) RUDE AWAKENING *1:00* 283082
(NIK) BULLWINKLE—Cartoon 711315
(SC) VICTORIA'S BODY SHOPPE 812044
(TLC) IRIS, THE HAPPY PROFESSOR 630402
(TNT) GILLIGAN'S ISLAND—Comedy 638044
6:05 (TBS) CAPTAIN PLANET (CC)—Cartoon 6501860
6:15 (MAX) MOVIE—Drama (BW) *1:45* ★★★ 23242957
"Boots Malone." William Holden.
6:30 (3) (30) NEWS
(11) SAILOR MOON—Cartoon 83421
(13) G.E.D. (CC)—Instruction 97024
(21) MORNING BUSINESS REPORT 8455995
(41) ONDAS DE MILAGRO Y PODER—Religión 81063
(47) JOHN HAGEE TODAY—Religion 50179
(49) BLOOMBERG BUSINESS NEWS 97006
(55) INFOMERCIAL
(61) MUTANT LEAGUE—Cartoon 353841
(A&E) IN SEARCH OF... 747605
(AMC) MOVIE—Thriller (BW) *1:15* ★★ 8656889
"Step Down to Terror." Charles Drake.
(BET) KENNETH COPELAND—Religion 842150
(DIS) MOUSE TRACKS (CC)—Cartoon 215082
(E!) NEWS DAILY 388537
(LIF) INFOMERCIALS *1:00*
(NIK) WEINERVILLE—Variety 750179
(SC) NBA BASKETBALL *1:00* 116353
Final hour: New Jersey at Utah. Taped yesterday.
(TLC) MAGIC BOX—Children 673082
(TNT) BUGS BUNNY—Cartoon 671624
6:35 (TBS) SCOOBY DOO—Cartoon 5533247
6:45 (21) BODY ELECTRIC—Exercise 8434402
7 AM (2) (3) THIS MORNING (CC)—Smith/Zahn *2:00* 47179/34605
Scheduled: Actor Peter Berg ("Chicago Hope"). Also: toys for preschool-age children.
(4) (30) TODAY (CC)—Couric/Gumbel *2:00*
Scheduled: Tom Hanks ("Toy Story"); chef Paul Prudhomme. 32247/63334
(5) GOOD DAY NEW YORK *2:00* 69315
(7) (8) GOOD MORNING AMERICA (CC)—Gibson/Lunden *2:00* 87711/85353
Scheduled: Robert De Niro ("Casino"); Rosie O'Donnell.
(9) TENKO AND THE GUARDIANS OF THE MAGIC—Children 18605
(11) V.R. TROOPERS (CC)—Children 50583
(13) SESAME STREET (CC) *1:00* 33112
(20) INFOMERCIAL
(25) BODY ELECTRIC—Exercise 30082
(31) SUPERTIME—In Japanese *2:00* 50860
(41) EDAD DE ORO—Comedia 50565
(47) LIFE TODAY—Religion 61773
(49) PUZZLE PLACE (CC)—Children 58808
(55) LIFE IN THE WORD—Religion 16247

(61) LITTLEST PET SHOP—Cartoon 724583
(A&E) CLASSROOM *1:00* 199179
(BET) POWER OF PROPHECY 579792
(CNN) NEWS—Arceneaux/Hemmer *2:00* 650529
(CSP) WASHINGTON JOURNAL *3:00* 910247
(DIS) UNDER THE UMBRELLA TREE (CC) —Puppets 942624
(E!) COMING ATTRACTIONS 429911
(ENC) MOVIE—Drama *1:45* ★★★ 1318334
"The Effect of Gamma Rays on Man-in-the-Moon Marigolds." Joanne Woodward.
(ESN) SPORTSCENTER *1:00* 559537
(FX) FANTASY ISLAND—Drama *1:00* 3595353
(MTV) GRIND—Eric Nies 663179
(NIK) GUMBY—Children 470421
(SCI) ANIMATION STATION *2:00* 4073315
(SHO) OWL/TV—Children 250583
(TLC) CHICKEN MINUTE—Puppets 384686
(TNT) FLINTSTONES—Cartoon 382228
(USA) CARTOON EXPRESS *2:00* 826095
7:05 (HBO) MAKING OF DROP ZONE 59086711
(TBS) JETSONS—Cartoon 7938179
7:15 (21) STRETCHING FOR LIFE—Yoga 44992063
7:20 (TMC) MOVIE—Western *1:50* ★★ 99326353
"Bandolero!" James Stewart, Dean Martin.
7:25 (SHO) OWL/TV—Children 6453518
7:30 (9) MUTANT LEAGUE—Cartoon 97112
(11) ANIMANIACS—Cartoon 22808
(20) FLINTSTONES—Cartoon 57150
(21) BARNEY & FRIENDS (CC)—Children 99711
(25) HOMESTRETCH—Exercise 26889
(41) CLUB DE LOS TIGRITOS—Niños 13150
(47) REV. FRANK ALMONTE 80808
(49) MISTER ROGERS (CC)—Children 37315
(55) THIS IS YOUR DAY—Religion 28082
(61) BOBBY'S WORLD (CC)—Cartoon 774268
(BET) CHURCH SERVICE 565599
(DIS) WONDERLAND (CC)—Children 921131
(E!) GOSSIP SHOW 479696
(HBO) LITTLE LULU (CC)—Cartoon 824228
(LIF) EVERYDAY WORKOUT—Exercise 657518
(MTV) MOST WANTED JAMS 642686
(NIK) BEETLEJUICE—Cartoon 466228
(SC) SCOREBOARD CENTRAL 583995
(TLC) RORY AND ME (CC)—Children 396421
(TNT) GARFIELD—Cartoon 394063
7:35 (TBS) FLINTSTONES—Cartoon 5097421
7:55 (SHO) MOVIE (CC)—Drama *1:35* 21137247
"Annie O." Coco Yares, Robert Stewart, Robert Luft, Chad Willett, Joely Collins.
8 AM (9) HIGHLANDER—Cartoon 39624
(11) THAT'S WARNER BROS.! (CC) 24792
(13) (49) BARNEY & FRIENDS (CC) 77808/68150
(20) BANANAS IN PAJAMAS (CC) 68792
(21) SESAME STREET (CC) *1:00* 597976
(25) KIDSONGS—Music 31686
(41) CARRUSEL—Niños 22334
(47) UNIVERSAL CHURCH—In Spanish 27745
(55) FATHER TOM & FRIENDS 37266
(61) ALADDIN (CC)—Cartoon 473547
(A&E) LOU GRANT—Drama *1:00* 190808
(AMC) MOVIE—Drama (BW) *1:35* ★★ 6210773
"Naked Alibi." Sterling Hayden.
(BET) CHURCH SERVICE *1:00* 168860
(CNB) CAPITOL GAINS—Finance 97228
(COM) POLITICALLY INCORRECT 39228
(DIS) WINNIE THE POOH (CC)—Cartoon 967808
(E!) ONE DAY AT A TIME—Comedy 873763
(ESN) SPORTSCENTER *1:00* 550266
(FAM) XUXA (CC)—Children 664773
(FX) HART TO HART *1:00* 3596082
(HBO) STOP THE SMOGGIES! (CC) 5407082
(LIF) WHAT EVERY BABY KNOWS 677247
(MAX) MOVIE—Comedy *1:30* ★ 797841
"Morgan Stewart's Coming Home." Jon Cryer.
(MTV) RUDE AWAKENING *1:00* 199150
(NIK) LOONEY TUNES—Cartoon *1:00* 196082
(SC) THOROUGHBRED WORLD 487247
(TLC) LITTLE STAR—Children 309860
(TNT) SCOOBY DOO—Cartoon *1:30* 611402
8:05 (TBS) GILLIGAN'S ISLAND—Comedy 8725112
8:30 (9) BANANAS IN PAJAMAS (CC) 38995
(11) MIGHTY MAX—Cartoon 23063
(13) SHINING TIME STATION (CC) 76179
(20) BLINKY BILL—Cartoon 67063
(25) STORYTIME—Children 30957
(41) CHAVO—Comedia 21605
(47) PROGRAMA COMERCIAL
(49) KIDSONGS (CC)—Music 67421
(55) CHURCH SERVICE—Catholic 36537
(61) BONKERS (CC)—Cartoon 823088
(CNB) SQUAWK BOX—Finance *1:30* 859228
(COM) RHODA—Comedy 38599
(DIS) CARE BEARS (CC)—Cartoon 966179
(E!) ALICE—Comedy 223204
(FAM) HEATHCLIFF—Cartoon 663044
(HBO) LEGEND OF WHITE FANG 5405266
(LIF) YOUR BABY AND CHILD 676518
(SC) KID CLUB—Fitness 486518
(TLC) KITTY CATS—Children 308131
8:35 (TBS) BEWITCHED—Comedy 6676024
8:45 (ENC) MOVIE (CC)—Comedy *1:45* ★★ 83128711
"The Fiendish Plot of Dr. Fu Manchu."
9 AM (2) (20) GEORGE & ALANA *1:00* 99179/93599
Scheduled guest: Jerry Springer. Hosts: George Hamilton and Alana Stewart.
(3) MAURY POVICH (CC) *1:00* 86605
(4) LEEZA—Discussion *1:00* 84247
(5) GORDON ELLIOTT—Discussion *1:00* 11315
Scheduled: Reunions between long-separated twins and triplets.
(7) (8) REGIS & KATHIE LEE (CC) *1:00* 39711/37353
Scheduled: Lori Loughlin; Tim McGraw. (Live)
(9) BAYWATCH (CC)—Drama *1:00* 66889
(11) DINOSAURS (CC)—Comedy 14315
Robbie gets pointers on how to approach girls from a streetwise contemporary named Spike. Voices: Jason Willinger, Stuart Pankin, Jessica Walter, Sally Struthers.
(13) (31) LAMB CHOP'S PLAY-ALONG! (CC) —Children 50131/78131

21 BIG COMFY COUCH—Children 18711
25 READING RAINBOW—Children 54537
30 TEMPESTT (CC)—Discussion *1:00* 327179
41 CHESPIRITO—Comedia *1:00* 59599
47 MORRIS CERULLO PRESENTS 92518
49 SESAME STREET (CC) *1:00* 17537
50 LIVING WITH HEALTH (CC) *1:00* 652624
55 HEADLINE NEWS 27889
61 CUBHOUSE (CC)—Children 823268
A&E COLUMBO—Crime Drama *1:30* 467082
BET SCREEN SCENE—Magazine 475402
CNN NEWS (CC)—Harris/Kelley *2:30*
COM RHODA—Comedy 52179
DIS GUMMI BEARS (CC)—Cartoon 940131
DSC ASSIGNMENT (CC) *1:00* 722421
E! LOVE BOAT—Comedy *1:00* 467518
ESN BODYSHAPING—Exercise 850518
FAM LET'S MAKE A DEAL—Game 687624
FX TRAPPER JOHN, M.D. *1:00* 9801841
HBO MOVIE (CC)—Comedy-Drama *1:40* ★★
"For Keeps." Molly Ringwald, Randall Batinkoff, Kenneth Mars. 7311222
LIF SISTERS (CC)—Drama *1:00* 919995
MTV BEST OF THE '90s *1:00* 904063
NIK RUGRATS (CC)—Cartoon 403624
SC BODY MOVES—Exercise 460570
SCI FANTASY WORLDS OF IRWIN ALLEN (CC)—Documentary *2:00* 4891421
TLC ZOOBILEE ZOO (CC)—Children 322711
TNN RALPH EMERY *1:00* 654082
USA KNIGHT RIDER (CC) *1:00* 375537
9:05 TBS WHO'S THE BOSS? (CC) 7242131
9:10 TMC MOVIE (CC)—Comedy *1:40* ★★ 36293088
"The Meteor Man." Robert Townsend.
9:30 11 DOOGIE HOWSER, M.D. (CC) 49599
13 MISTER ROGERS (CC)—Children 83957
21 READING RAINBOW (CC)—Children 34247
25 CNN NEWSROOM—News 87353
31 SHINING TIME STATION (CC) 92565
47 KENNETH COPELAND—Religion 10402
55 INFOMERCIAL
61 DINOSAURS (CC)—Comedy 753792
AMC MOVIE (CC)—Comedy BW *1:40* ★★
"Francis Joins the WACs." 6382518
BET ROC (CC)—Comedy 100686
COM SOAP (CC)—Comedy 85995
DIS POOH CORNER (CC)—Children 675315
ESN GETTING FIT—Exercise 578402
FAM $100,000 NAME THAT TUNE 312808
MAX MOVIE (CC)—Comedy *1:30* ★★ 927860
"Stay Tuned." John Ritter, Pam Dawber.
NIK RICHARD SCARRY (CC)—Cartoon 112860
SC INFOMERCIALS *1:00*
SHO MOVIE—Musical *1:35* ★ 2723179
"Rappin." Mario Van Peebles, Tasia Valenza.
TLC IRIS, THE HAPPY PROFESSOR 722745
TNT FLINTSTONES—Cartoon 522727
9:35 TBS ANDY GRIFFITH—Comedy BW 8150686
10 AM 2 GUIDING LIGHT (CC)—Serial *1:00* 26686
3 JENNY JONES—Discussion *1:00* 13112
4 LEEZA—Discussion *1:00* 44082
5 MONTEL WILLIAMS *1:00* 71150
Scheduled discussion topic: infidelity during an engagement.
7 CARNIE—Discussion *1:00* 73518
Scheduled topic: flirting.
8 PHIL DONAHUE (CC) *1:00* 64860
9 COSBY SHOW (CC)—Comedy 89605
11 CHARLES PEREZ—Discussion *1:00* 11792
Scheduled program topic: control in relationships.
13 PUZZLE PLACE (CC)—Children 23624
20 CHURCH SERVICE—Catholic 16315
21 DUDLEY THE DRAGON 58976
25 AMERICAN ADVENTURE—History 93222
30 MONTEL WILLIAMS *1:00* 42841
31 BODY ELECTRIC—Exercise 27044
41 ¡PAPA SOLTERO!—Comedia 72315
47 JACK VAN IMPE—Religion 34131
49 IN THE WILD (CC) *1:00* 33599
50 PUBLIC VOICE '95 *1:00* 305179
55 MOVIE—Mystery BW *1:30* ★★ 23860
"Charlie Chan in the Trap." (1946) Charlie (Sidney Toler) investigates murder at the beach.
61 RICHARD BEY—Discussion *1:00* 879632
BET BENSON—Comedy 833402
BRV NATIONAL ARTS CALENDAR 204976
CNB MONEY WHEEL—Business *2:00* 49179
COM STAND-UP STAND-UP—Comedy 93204
DIS DUMBO'S CIRCUS (CC)—Children 206334
DSC HOME MATTERS 743889
E! LIFESTYLES OF THE RICH AND FAMOUS *1:00* 574060
ESN SPORTSCENTER *1:00* 844082
FAM 700 CLUB—Religion *1:30* 702773
FX BREAKFAST TIME *2:00* 8153599
LIF OUR HOME *1:00* 646402
MTV JAMS *2:00* 390686
NIK MUPPET BABIES—Cartoon 734131
TLC CHICKEN MINUTE—Puppets 664334
TNN VIDEOMORNING *2:00* 427173
TNT BUGS BUNNY—Cartoon *1:00* 390247
USA MURDER, SHE WROTE (CC) *1:00* 800042
10:05 TBS LITTLE HOUSE ON THE PRAIRIE —Drama *1:00* 2213060
10:30 9 WHO'S THE BOSS? (CC)—Comedy 18131
13 STORYTIME (CC)—Children 56315
20 FOCUS—Religion 54599
21 KIDSONGS (CC)—Music 14995
25 GHOSTWRITER—Children 43421
31 COOKING SECRETS OF THE CIA 74315
41 DR. CANDIDO PEREZ—Comedia 78911
47 BUEN SAMARITANO 81402
A&E COLUMBO—Crime Drama *1:30* 857537
BET THEA—Comedy 471686
BRV I, CLAUDIUS—Drama *1:00* 269044
COM TWO DRINK MINIMUM 41063
DIS UNDER THE UMBRELLA TREE (CC) —Puppets 946315
DSC START TO FINISH—Crafts 401266
ENC MOVIE—Adventure *2:50* ★★★★
"The Bridge on the River Kwai." 13402150

(NIK) MUPPET SHOW—Variety 409808
(SC) VICTORIA'S BODY SHOPPE 499082
(TLC) RORY AND ME (CC)—Children 328995
10:45 (HBO) IN THIS CORNER...BOXING'S HISTORIC BATTLES (CC) *1:00* 8030228
10:50 (TMC) MOVIE—Comedy *1:30* ★★ 8325421
"Undercover Blues." Kathleen Turner.
11 AM (2) (3) PRICE IS RIGHT (CC) *1:00* 39150/33976
(4) JERRY SPRINGER—Discussion *1:00* 31518
(5) GABRIELLE (CC)—Discussion *1:00* 68686
(7) MIKE & MATY (CC) *1:00* 86082
Scheduled guests: DeDee Pfeiffer and Alicia Witt ("Cybill"). Hosted by Michael Burger and Maty Monfort.
(8) CARNIE—Discussion *1:00* 84624
(9) RICHARD BEY—Discussion *1:00* 48260
Scheduled topic: revealing a secret crush.
(11) HIGHWAY PATROL 89082
(13) SESAME STREET (CC) *1:00* 48421
(20) SPREE—Shopping *4:00* 190711
(21) WILD AMERICA (CC)—Wildlife 41402
(25) WORLD OF THE WILD—Nature 87228
(30) LEEZA—Discussion *1:00* 62605
(31) EUROPEAN JOURNAL 34150
(41) AMOR DE NADIE—Novela *2:00* 84334
(47) PROGRAMA COMERCIAL
(49) NATIONAL GEOGRAPHIC: ON ASSIGNMENT *1:00* 46063
(50) PUBLIC VOICE '95 *1:00* 385315
(61) GERALDO—Discussion *1:00* 774088
(BET) VIDEO VIBRATIONS—Music *2:00* 445421
(COM) A-LIST (CC)—Comedy 78570
(DIS) FRAGGLE ROCK (CC)—Children 502995
(DSC) LYNETTE JENNINGS *1:00* 477334
(E!) TALK SOUP 771063
(ESN) SPORTSCENTER *1:00* 831518
(LIF) BIGGERS AND SUMMERS *1:00* 666266
(MAX) MOVIE (CC)—Drama *1:55* ★★ 9679215
"Pure Country." George Strait.
(NIK) ALLEGRA'S WINDOW—Children 136315
(SC) BODY MOVES—Exercise 135247
(SCI) DARK SHADOWS—Serial 4422334
(TLC) LITTLE STAR—Children 621042
(TNT) KNOTS LANDING—Drama *1:00* 303711
(USA) MAGNUM, P.I.—Crime Drama *1:00* 400286
11:05 (SHO) MOVIE—Drama (BW) *1:35* ★★★ 21743995
"The Bachelor Party." Don Murray.
(TBS) MATLOCK (CC)—Drama *1:00* 8334402
11:15 (AMC) MOVIE—Musical (BW) *1:45* ★★★ 78758995
"Orchestra Wives." George Montgomery.
11:30 (11) HIGHWAY PATROL 80711
(21) HOMETIME (CC)—Home Repair 42131
(25) CARMEN SANDIEGO—Children 88957
(31) AMERICA'S DEFENSE MONITOR 42179
(47) SHOW DE LAS DOCE—Variedades 40179
(55) INFOMERCIAL
(BRV) JOLLY CORNER—Drama *:45* 8573063
(CNN) CNN & CO. (CC)—Discussion 780150
(COM) STAND-UP STAND-UP—Comedy 86599
(DIS) DUCKTALES (CC)—Cartoon 503624
(E!) GOSSIP SHOW 772792
(FAM) FIT TV 219247
(NIK) GULLAH GULLAH ISLAND 137044
(SC) NBA BASKETBALL *2:30* 408131
New Jersey at Utah. Taped yesterday.
(SCI) DARK SHADOWS—Serial 4423063
(TLC) KITTY CATS—Children 271501
11:45 (HBO) MOVIE (CC)—Comedy *2:10* ★★★
"Maverick." Mel Gibson, Jodie Foster, James Garner, Graham Greene, Alfred Molina, Paul Smith, Geoffrey Lewis, Max Perlich. 72008570

AFTERNOON

Noon (2) (3) (4) (7) (8) NEWS
(5) NEWS *1:00*
(9) RICKI LAKE—Discussion *1:00* 60082
Scheduled program topic: asking a man to father one's child.
(11) ROCKFORD FILES *1:00* 55150
(13) LEARN TO READ 70995
(21) FRUGAL GOURMET (CC)—Jeff Smith 74137
(25) LAMB CHOP'S PLAY-ALONG! 34773
(30) LEEZA—Discussion *1:00* 99112
(31) EYE ON DANCE—Discussion 98995
(47) LA HORA LUNATICA *1:00* 33353
(49) THIS OLD HOUSE (CC)—Restoration 78537
(50) AMERICAN EXPERIENCE (CC)—Documentary *1:00* 416372
(55) 700 CLUB—Religion *1:00* 68624
(61) JERRY SPRINGER—Discussion *1:00* 743315
(A&E) POLICE STORY *1:00* 139537
(CNB) INSIDE OPINION—Business 90315
(CNN) NEWS (CC)—Battista/Collins 127716
(COM) COMIC JUSTICE 32315
(DIS) CHIP 'N DALE (CC)—Cartoon 960995
(DSC) GRAHAM KERR—Cooking 492518
(E!) NEWS DAILY 928452
(ESN) SPORTSCENTER *1:00* 591353
(FAM) RESCUE 911 (CC) *1:00* 395131
(FX) PERSONAL FX *1:00* 8156686
(LIF) MARTHA STEWART LIVING 670334
(MTV) VIDEOS *4:00* 468402
(NIK) RUPERT—Cartoon 483860
(SCI) OTHERWORLD—Fantasy *1:00* 6580570
(TLC) CRAFTS & CO. 319247
(TNN) ALEENE'S CRAFTS—Instruction 324179
(TNT) STARSKY & HUTCH *1:00* 772060
(USA) MAJOR DAD (CC)—Comedy 759024
12:05 (TBS) PERRY MASON—Drama (BW) *1:00* 1400889
12:20 (TMC) MOVIE—Drama *2:15* ★★ 50867605
"The Story of Ruth." Elana Eden, Tom Tryon, Stuart Whitman, Peggy Wood.
12:30 (2) (3) YOUNG AND THE RESTLESS (CC)—Serial *1:00* 148179/135605
(4) COURT TV: AMERICA'S COURTS 89518
(7) (8) THE CITY (CC)—Serial 18044/16686
(13) G.E.D. (CC)—Instruction 87773
(21) BURT WOLF: EATING WELL 38063
(25) SHINING TIME STATION—Children 58841
(31) NATIONAL ARTS—Interview 92501
(49) NEW YANKEE WORKSHOP (CC) 85315

(BRV) MOVIE—Thriller (BW) *1:45* ★★★★ 4285353
"The 39 Steps." See Mon. 4 P.M. on BRV.
(CNB) MONEY WHEEL—Business *3:30* 412781
(CNN) BURDEN OF PROOF (CC) 752402
(COM) ONE NIGHT STAND—Comedy 89711
(DIS) TALE SPIN (CC)—Cartoon 679131
(DSC) WORLD CLASS CUISINE 125334
(E!) VIDEOFASHION! 759976
(LIF) OUR HOME—Home Improvement 389570
(NIK) RICHARD SCARRY—Cartoon 123976
(TLC) HOMEBODIES—Home Projects 122781
(TNN) ALEENE'S CRAFTS—Instruction 722565
(USA) MAJOR DAD (CC)—Comedy 747570

12:40 (SHO) MOVIE—Comedy *1:40* ★★ 30360421
"Like Father, like Son." Dudley Moore.

1 PM (4) (30) DAYS OF OUR LIVES (CC)—Serial *1:00* 77773/42060
(5) MARK WALBERG—Discussion *1:00* 11131
Scheduled topic: teens and guns.
(7) (8) ALL MY CHILDREN (CC)—Serial *1:00* 13599/81911
(9) JENNY JONES—Discussion *1:00* 46402
(11) WONDER YEARS (CC) 82604
(13) FRENCH IN ACTION—Instruction 59537
(21) NATHALIE DUPREE COOKS 86247
(25) WILD AMERICA—Wildlife 39353
(31) I'LL FLY AWAY (CC)—Drama *1:00* 42006
(41) PELIGROSA—Novela *1:00* 39112
(47) PELICULA—Drama *2:00* 55624
"Amor ciego." (Mexicana; 1979) El amor que siente un contrabandista ciego para con una mujer adinerada le causa tomar medidas extremas para conquistarla. Jaime Moreno, Carlos Muñoz, Patty Kotero.
(49) HOMETIME—Home Repair 57179
(55) DAMN RIGHT—Magazine 15518
(61) DANNY!—Discussion *1:00* 752063
(A&E) ROCKFORD FILES (CC) *1:00* 115957
(AMC) MOVIE—Western *1:35* ★★ 5848624
"Gun for a Coward." Fred MacMurray.
(BET) VIDEO SOUL—Music *2:00* 854995
(CNN) NEWS (CC)—Battista/Waters *2:00* 386518
(COM) SATURDAY NIGHT 37995
(DIS) BIG BIRD IN CHINA *1:15* 6799745
(DSC) GREAT CHEFS OF THE WEST 471150
(E!) ACE VENTURA: WHEN NATURE CALLS PREMIERE *1:00* 747131
(ESN) RODEO *1:30* 203711
The PRCA Grand National Cow Palace Rodeo in San Francisco. Taped Nov. 5, 1995.
(FAM) WALTONS—Drama *1:00* 311179
(FX) EIGHT IS ENOUGH *1:00* 8165334
(LIF) HANDMADE BY DESIGN—Crafts 660082
(MAX) MOVIE (CC)—Drama *1:35* ★★ 6741841
"Andre." Keith Carradine, Tina Majorino.
(NIK) EUREEKA'S CASTLE—Children 479792
(SCI) ALFRED HITCHCOCK (BW) 4076402
(TLC) SIMPLY STYLE—Magazine 383957
(TNN) RALPH EMERY *1:00* 277470
(TNT) CHARLIE'S ANGELS *1:00* 972268
(USA) PEOPLE'S COURT 800222

1:05 (TBS) MOVIE—Drama *2:00* ★★ 8581624
"Skyjacked." (1972) Suspense melodrama about a 707 hijacked by an unknown maniac whose destination is Moscow. Charlton Heston, Yvette Mimieux, James Brolin.

1:15 (ENC) MOVIE—Western *1:30* ★★ 3575841
"Gunfight in Abilene." Bobby Darin.

1:30 (2) (3) BOLD AND THE BEAUTIFUL (CC)—Serial 86421/80247
(11) DOOGIE HOWSER, M.D. (CC) 42686
(13) CHARLIE ROSE—Discussion *1:00* 952334
(21) GOURMET COOKING 37334
(25) BILL NYE THE SCIENCE GUY 57112
(49) FRUGAL GOURMET (CC)—Jeff Smith 84686
(55) INFOMERCIAL
(COM) SOAP (CC)—Comedy 88082
(DSC) HOME MATTERS 124605
(LIF) DESIGNING WOMEN (CC) 388841
(NIK) PAPA BEAVER STORIES—Cartoon 122247
(SCI) ONE STEP BEYOND—Drama (BW) 6500334
(TLC) CAPRIAL'S CAFE—Cooking 572222
(USA) PEOPLE'S COURT 746841

2 PM (2) (3) AS THE WORLD TURNS (CC)—Serial *1:00* 99044/86570
(4) (30) ANOTHER WORLD (CC)—Serial *1:00* 84112/31247
(5) CUBHOUSE (CC)—Children 6470
(7) (8) ONE LIFE TO LIVE (CC)—Serial *1:00* 39686/37228
(9) TEMPESTT (CC)—Discussion *1:00* 80334
Scheduled topic: confronting a woman about her mate's alleged infidelities.
(11) LITTLEST PET SHOP—Cartoon 4792
(21) JENKINS' ART WORKSHOP 59266
(25) YOUNG ASTRONAUTS *:45* 4847247
(31) BIG COMFY COUCH—Children 62957
(41) COMO TU, NINGUNA—Novela *1:00* 73044
(49) CHARLIE ROSE—Discussion *1:00* 22995
(50) ECON AND ME 698131
(55) MOVIE—Western *2:00* ★★ 11179
"Vengeance Valley." (1951) Burt Lancaster as a ranch foreman at odds with his wastrel foster brother (Robert Walker). Joanne Dru.
(61) BLOSSOM (CC)—Comedy 432537
(A&E) McMILLAN AND WIFE *1:30* 357112
(COM) BENNY HILL—Comedy *1:00* 43763
(DSC) START TO FINISH—Crafts 884315
(E!) LOVE BOAT—Comedy *1:00* 370518
(FAM) HIGHWAY TO HEAVEN (CC) *1:00* 937266
(FX) FAMILY AFFAIR—Comedy 8760889
(HBO) MOVIE (CC)—Fantasy *2:00* ★★ 235150
"Being Human." Robin Williams, John Turturro, Anna Galiena, Vincent D'Onofrio.
(LIF) MOVIE—Comedy-Drama *2:00* 959353
"With This Ring." (Made for TV; 1978) The prenuptial problems of three engaged couples. Betty White, John Forsythe, Joyce DeWitt.
(NIK) GUMBY—Children 882957
(SC) MACK BROWN: FOOTBALL 881889
(SCI) NIGHT GALLERY 7435150

(TLC) BIBA'S ITALIAN KITCHEN 692957
(TNN) VIDEOPM—Music Videos *3:30* 311315
(TNT) CHiPs—Crime Drama *1:00* 663605
(USA) PEOPLE'S COURT 320792
2:20 (SHO) MOVIE (CC)—Comedy *1:55* ★★ 48695402
"Wilder Napalm." Dennis Quaid.
2:30 5 BOBBY'S WORLD (CC)—Cartoon 1792
11 GARFIELD (CC)—Cartoon 2686
13 BARNEY & FRIENDS (CC)—Children 4624
21 JOY OF PAINTING 66044
31 KIDSONGS (CC)—Music 99599
50 TO BE ANNOUNCED
61 GOOF TROOP (CC)—Cartoon 136841
(AMC) MOVIE—Adventure (BW) *1:30* ★★ 555686
"Red Ball Express." Alex Nicol, Jeff Chandler.
(BRV) JOLLY CORNER—Drama *:45* 6307957
(DIS) WINNIE THE POOH (CC)—Cartoon 970247
(DSC) EASY DOES IT 511957
(ESN) POWERBOAT RACING *1:00* 229605
Super Boat Offshore Racing action in Nassau. Taped Sept. 30, 1995.
(FX) NANNY AND THE PROFESSOR 9019711
(NIK) ADVENTURES OF TINTIN 519599
(SC) NEWSPORT TALK *1:30* 196518
(SCI) RAY BRADBURY THEATER 7640599
(TLC) FURNITURE ON THE MEND 336889
(USA) LOVE CONNECTION 808204
2:35 (MAX) MOVIE—Comedy-Drama *1:55* ★★★
"Silver Streak." Gene Wilder. 30190150
(TMC) MOVIE—Drama *1:35* ★★★ 13466006
"John and Mary." Dustin Hoffman, Mia Farrow.
2:45 25 JACK HORKHEIMER—Astronomy 65686537
(ENC) MOVIE—Drama *1:45* ★★★ 66132808
"The Effect of Gamma Rays on Man-in-the-Moon Marigolds." Joanne Woodward.
3 PM 2 DAY & DATE—Newsmagazine *1:00* 4976
3 GUIDING LIGHT (CC)—Serial *1:00* 1402
4 MAURY POVICH (CC) *1:00* 9044
5 61 TAZ-MANIA (CC)—Cartoon 9605/411044
7 8 GENERAL HOSPITAL (CC)
—Serial *1:00* 31421/39063
9 DANNY!—Discussion *1:00* 66131
Scheduled program topic: domestic violence.
11 GOOF TROOP (CC)—Cartoon 3529
13 SESAME STREET (CC) *1:00* 19247
20 BIKER MICE FROM MARS—Cartoon 16537
21 QUILT IN A DAY 38773
25 DISTRICT 9 AT A GLANCE 74599
30 RICKI LAKE—Discussion *1:00* 19841
31 BARNEY & FRIENDS (CC)—Children 74792
41 MARIA MERCEDES—Novela *1:00* 59841
47 EL Y ELLA—Discusión *1:00* 44995
49 READING RAINBOW (CC)—Children 9889
50 MARKETING *1:00* 776191
(BET) IN YOUR EAR—Music *1:30* 410860
(CNN) TALKBACK LIVE (CC) *1:00* 791266
(COM) MOVIE—Comedy *2:00* ★★ 482605
"Vibes." (1988) Psychics (Jeff Goldblum, Cyndi Lauper) team up with a con man (Peter Falk) in search of Ecuadorean gold.
(DIS) CHARLIE BROWN AND SNOOPY 222112
(DSC) LYNETTE JENNINGS HOME 896150
(E!) WKRP IN CINCINNATI—Comedy 406112
(FAM) PUNKY BREWSTER—Comedy 978353
(FX) FAMILY AFFAIR—Comedy 8772624
(NIK) LOONEY TUNES—Cartoon 894792
(SCI) BELIEVE IT OR NOT *1:00* 4434179
(TLC) CRAFTS & CO. 604792
(TNT) WILD WILD WEST—Adventure *1:00* 976119
(USA) LOVE CONNECTION 316599
3:05 (TBS) CARTOON PLANET *1:00* 2895808
3:30 5 61 X-MEN (CC)—Cartoon 3537/148686
11 BONKERS (CC)—Cartoon 7131
20 SAILOR MOON—Cartoon 45537
21 25 WISHBONE (CC) 78889/76565
31 STORYTIME (CC)—Children 94044
49 BARNEY & FRIENDS (CC)—Children 7711
(A&E) BANACEK—Crime Drama *1:30* 455247
(BRV) NATIONAL ARTS CALENDAR 973334
(DIS) QUACK ATTACK (CC)—Cartoon 975792
(DSC) GRAHAM KERR—Cooking 516402
(E!) ALICE—Comedy 166082
(ESN) DANGEROUS AND ENDANGERED
—Wildlife 985518
(FAM) I'M TELLING—Game 605995
(FX) PET DEPARTMENT—Magazine 9098228
(NIK) BEETLEJUICE—Cartoon 514044
(TLC) HOMEBODIES—Home Projects 331334
(USA) LOVE CONNECTION 153911
4 PM 2 GERALDO—Discussion *1:00* 6711
Scheduled program topic: interracial relationships.
3 7 OPRAH WINFREY (CC) *1:00* 7727/27228
4 8 SALLY JESSY RAPHAEL
—Discussion *1:00* 8179/18570
5 61 BATMAN & ROBIN (CC) 2044/150421
9 RICHARD BEY—Discussion *1:00* 85266
11 ALADDIN (CC)—Cartoon 6266
13 READING RAINBOW (CC)—Children 5976
Flora and fauna of Arizona's Sonoran Desert. Included: bobcats, Gila monsters, javelinas and saguaro cactuses.
20 V.R. TROOPERS (CC)—Children 24044
21 CARMEN SANDIEGO (CC)—Children 80624
25 MAGIC SCHOOL BUS—Children 19150
30 FRESH PRINCE (CC)—Comedy 19353
31 IN THE MIX (CC)—Teenagers 13179
41 CRISTINA—Discusión *1:00* 78976
47 SEVCEC—Discusión *1:00* 23402
49 SESAME STREET (CC) *1:00* 29624
50 G.E.D. (CC)—Instruction 323315
55 NEXT GENERATION (CC) *1:00* 83808
An enigmatic family friend (James Sloyan) gives Worf (Michael Dorn) some unexpected help in teaching his son Alexander (Brian Bonsall) to be a Klingon warrior.
(AMC) MOVIE—Drama *2:00* ★★ 256518
"Portrait in Black." Lana Turner, Anthony Quinn, Sandra Dee, John Saxon.
(BRV) MOVIE—Drama (BW) *1:40* ★★★ 3323711
"Tomorrow." (1972) William Faulkner's tender

story of small-town Southerners, faithfully adapted by Horton Foote. Robert Duvall.
(CNB) MARKET WRAP *2:00* 34957
(CNN) INSIDE POLITICS (CC) 408268
(DIS) KIDS INCORPORATED (CC) 961599
Jared signs up for ballet class to impress a girl.
(DSC) WORLD CLASS CUISINE 535537
(E!) ONE DAY AT A TIME—Comedy 152889
(ESN) RUNNING AND RACING 997353
(FAM) WILD ANIMAL GAMES—Game 684402
(FX) WONDER WOMAN *1:00* 9477711
(HBO) MOVIE (CC)—Comedy *1:45* ★★ 4072841
"Switching Channels." Kathleen Turner.
(LIF) SPENSER: FOR HIRE *1:00* 205044
(MTV) MY SO-CALLED LIFE—Drama *1:00* 290112
(NIK) MUPPET BABIES—Cartoon 533179
(SC) TN2000—Fitness 509773
(SCI) VOYAGERS!—Fantasy *1:00* 4413686
(TLC) SIMPLY STYLE—Magazine 310841
(TNT) MOVIE—Western *2:00* 606150
"Hondo and the Apaches." (Made for TV; 1967) Remake of John Wayne's 1953 "Hondo," about a Cavalry dispatch rider (Ralph Taeger) who protects a frontier woman (Kathie Browne) and her child from attacking Indians.
(USA) MacGYVER (CC)—Adventure *1:00* 765841
4:05 (TBS) GARFIELD (CC)—Cartoon 4321860
4:10 (TMC) MOVIE (CC)—Comedy *1:40* ★★ 14223315
"The Meteor Man." Robert Townsend.
4:15 (SHO) MOVIE—Drama *2:00* ★★★ 3052247
"The Poseidon Adventure." Gene Hackman.
4:30 (5) (61) POWER RANGERS (CC) 8228/156605
Conclusion. The Rangers' only hope is to travel to Master Vile's home planet and seek out the captured ZEO Crystal, which will give them the strength to fight Globbor. Billy: David Yost. Aisha: Karan Ashley. Tommy: Jason David Frank. Kimberly: Amy Jo Johnson.
(11) GARGOYLES (CC)—Cartoon 5150
(13) WISHBONE (CC)—Children 4860
Wishbone imagines himself in Shakespeare's "The Tempest," playing the ethereal Ariel. Voice of Wishbone: Larry Brantley.
(20) HIGHLANDER—Cartoon 20228
(21) BARNEY & FRIENDS (CC)—Children 86808
Baby Bop makes a mess in the classroom.
(25) EDUCATING ABLE LEARNERS 15334
(30) FRESH PRINCE (CC)—Comedy 15537
(31) VIDEO MUSIC BOX *1:00* 650179
(50) BILL NYE THE SCIENCE GUY (CC) 329599
(BET) RAP CITY—Music *2:00* 431228
(CNN) EARLYPRIME (CC) *1:00* 547808
(DIS) MICKEY MOUSE CLUB (CC) 983711
(DSC) GREAT CHEFS—GREAT CITIES 524421
(E!) ONE DAY AT A TIME—Comedy 141773
(ENC) MOVIE—Comedy-Drama *1:40* ★★★
"UFOria." Cindy Williams, Fred Ward. 6814402
(ESN) SURVIVAL OF THE FITTEST 993537
(FAM) MASTERS OF THE MAZE—Game 680686
(MAX) MOVIE—Science Fiction *1:30* ★ 288537
"Oblivion." Richard Joseph Paul.

(NIK) ALVIN & THE CHIPMUNKS 522063
(SC) NEWSPORT JOURNAL 505957
(TLC) GREAT COUNTRY INNS 349353
4:35 (TBS) BRADY BUNCH—Comedy 1976315
5 PM (2) (7) NEWS *1:00*
(3) (8) NEWS (CC)
(4) LIVE AT FIVE *1:00* 7841
(5) MONTEL WILLIAMS—Discussion *1:00* 1547
Scheduled program topic: gangs.
(9) RICKI LAKE—Discussion *1:00* 2711
(11) BEVERLY HILLS, 90210 (CC) *1:00* 4179
A comatose Dylan has bizarre dreams as he fights for his life; Steve's bugged when his dad shows up at a flag-football tournament. Resident: Kristen Dalton. Nurse: Carole Ita White. Rush Sanders: Jed Allen. Dylan: Luke Perry. Dr. Miles Foxe: Clayton Rohner.
(13) (49) (50) CARMEN SANDIEGO (CC) —Children 6792/4334/612711
(20) MIGHTY MAX—Cartoon 11082
(21) SESAME STREET (CC) *1:00* 52353
(25) CARING FOR CHILDREN—Instruction 79044
(30) MARRIED...WITH CHILDREN (CC) 82711
(41) PRIMER IMPACTO—Revista *1:00* 5421
Entre los segmentos: "Círculo de Misterios."
(47) OCURRIO ASI—Revista noticiosa *1:00* 8599
(55) AMERICAN JOURNAL (CC) 8518
(61) GARGOYLES (CC)—Cartoon 423889
(A&E) LOU GRANT—Drama *1:00* 872570
(COM) SATURDAY NIGHT *1:00* 89421
(DIS) DARKWING DUCK (CC)—Cartoon 234957
(DSC) POPULAR MECHANICS *1:00* 887402
(E!) GOSSIP SHOW 418957
(ESN) MINIATURE GOLF 253421
The Putt Putt Skins Championships in Augusta, Ga. Taped June 25, 1995.
(FAM) FAMILY CHALLENGE—Game *1:00* 969605
(FX) BATMAN—Adventure 8744841
(LIF) CAGNEY & LACEY *1:00* 972179
(MTV) MOST WANTED JAMS *1:00* 967247
(NIK) TINY TOON ADVENTURES 806537
(SC) INSIDE SKIING 865841
(SCI) BIONIC WOMAN—Adventure *1:00* 7445537
(TLC) FURNITURE TO GO—Restoration 616537
(USA) HIGHLANDER (CC) *1:00* 330179
5:05 (TBS) SAVED BY THE BELL (CC) 9939537
5:30 (3) (8) NEWS (CC)
(13) (49) BILL NYE THE SCIENCE GUY (CC) —Children 5112/6082
Nye reflects on optics and shows how various objects can be used to create optical illusions. Comic illusionists Penn and Teller guest.
(20) GARFIELD (CC)—Cartoon 44808
(25) SUBJECT IS SCIENCE—Instruction 26006
(30) CHEERS (CC)—Comedy 87119
(31) NEWS CITY—Report 93315
(50) COOKING AT THE ACADEMY 343179
(55) INSIDE EDITION (CC) 9976
(61) FULL HOUSE (CC)—Comedy 147957
(CNN) SHOWBIZ TODAY—Magazine 808024
(DIS) TALE SPIN (CC)—Cartoon 974063

(E!) FASHION FILE 165353
(ESN) NBA TODAY 984889
(FX) BATMAN—Adventure 9097599
(NIK) TINY TOON ADVENTURES 513315
(SC) LOU HOLTZ: FOOTBALL 529537
(TLC) RENOVATION GUIDE—Bob Vila 330605
(TNN) WILDHORSE SALOON *1:00* 406228
5:35 (TBS) SAVED BY THE BELL (CC) 2045334
5:50 (TMC) MOVIE (CC)—Drama *1:35* 91658266
"Past Tense." Scott Glenn, Lara Flynn Boyle.

EVENING

6 PM (2) (3) (4) (7) (8) (30) NEWS
(5) CURRENT AFFAIR (CC) 2421
(9) STEP BY STEP (CC)—Comedy 8247
Cody follows Dana to an interview in Chicago to protect her from an attacker he saw in his dreams. Meanwhile, the family tries to stop Carol's snoring. Dean Stockwell: Brian George.
(11) FULL HOUSE (CC)—Comedy 3315
When Jesse proves to be a hapless hoopster, he gets some basketball pointers from an all-time great: Kareem Abdul-Jabbar. Jesse: John Stamos. Danny: Bob Saget. Joey: Dave Coulier. Rebecca: Lori Loughlin.
(13) (50) NEW JERSEY NEWS 5353/333792
(20) SCOOBY DOO—Cartoon 34421
(21) NEWSHOUR WITH JIM LEHRER (CC) *1:00* 46082
(25) EVERY CHILD CAN SUCCEED 76529
(31) ITALIAN PROGRAMMING *1:30* 306686
(41) NOTICIAS
(47) NOTICIERO 5173
(49) WISHBONE (CC)—Children 3995
(55) JEOPARDY! (CC)—Game 6889
(61) SIMPSONS (CC)—Cartoon 137570
(A&E) POLICE STORY *1:00* 128421
(AMC) MOVIE—Western *2:10* ★★ 2137470
"The Tall Men." Clark Gable, Jane Russell, Robert Ryan, Cameron Mitchell.
(BRV) REED ROYALTY—Jazz *1:00* 685792
(CNB) BUSINESS INSIDERS 52841
(CNN) NEWS (CC) *1:00* 760421
(COM) STAND-UP STAND-UP—Comedy 94841
(DIS) DUCKTALES (CC)—Cartoon 971976
(DSC) WINGS—Documentary *1:00* 133353
(E!) TALK SOUP 162266
(ESN) UP CLOSE—Discussion 974402
(FAM) NEWHART (CC)—Comedy 601179
(FX) MISSION: IMPOSSIBLE *1:00* 8145570
(HBO) MOVIE—Fantasy *2:05* ★★ 3682565
"Krull." Ken Marshall, Lysette Anthony, Freddie Jones, Francesca Annis.
(LIF) SUPERMARKET SWEEP—Game 607353
(MAX) MOVIE (CC)—Comedy-Drama *2:00* ★★
"Micki & Maude." Dudley Moore. 948247
(MTV) BEST OF THE '90s *1:00* 399957
(NIK) LEGENDS OF THE HIDDEN TEMPLE —Game 510228

Tuesday GUIDELINES

☐ **NHL Hockey:** The New York Rangers host the Pittsburgh Penguins in the opener of a home-and home series. See the Close-up on p. 168. —7:30 PM (MSG)

☐ Tony winner Edward Herrmann, who's tackled such diverse roles on TV as FDR and Herman Munster, lands on **Wings** as a famous architect. —8 PM (4) (30)

☐ **Tales of the Serengeti** is a beautifully photographed, four-part series shot in East Africa that turns the cameras on filmmakers as well as on wildlife. It opens with "The Lion's Tale." See the Close-up on p. 170. —8 PM (13)

☐ **Movie: "It Was Him or Us."** Despite competent performances, this 1995 TV-drama starring Ann Jillian, Richard Grieco and Richard Masur lacks credibility in its portrayal of one woman's crusade to protect her daughter from domestic abuse. —9 PM (2) (3)

☐ A companion piece to the last episode, tonight's show takes **Frasier** and Kate Costas (Mercedes Ruehl) to new heights of passion—and wackiness. —9 PM (4) (30)

☐ Last season, **Coach**'s daughter had an unlikely (and short-lived) romance with Dauber. Tonight, another member of the coaching staff finds himself swept away. —9:30 PM (7) (8)

☐ **Violence: An American Tradition,** a grim litany of Americans' sorry record of inhumanity to Americans, offers cold comfort to those who yearn for the good old days. "American violence is much the same as it ever was," narrator Julian Bond says. —10 PM (HBO)

TUESDAY EVENING

	6:00	6:30	7:00	7:30	8:00	8:30
				Prime Time		
2	News	CBS News	Hard Copy	Entertainment Tonight	John Grisham's The Client	
3	News	CBS News	Inside Edition	American Journal	John Grisham's The Client	
4	News	NBC News	Extra	Inside Edition	Wings	NewsRadio
5	Current Affair	Roseanne	Simpsons	Home Improve.	**Movie:** *Blue River*	
7	News	ABC News	Jeopardy!	Wheel of Fortune	Roseanne	Hudson Street
8	News	ABC News	Jeopardy!	Wheel of Fortune	Roseanne	Hudson Street
9	Step by Step	Married...	AMW: F. Justice	LAPD	Deadly Games	
11	Full House	Blossom	Fresh Prince	Family Matters	**Movie:** *'Crocodile' Dundee*	
13	New Jersey News	B'ness Rp.	Newshour with Jim Lehrer		Tales of the Serengeti	
20	Scooby Doo	Jetsons	Beverly Hills, 90210		Deadly Games	
21	Newshour with Jim Lehrer		ITN World News	Wishbone	Torvill and Dean: Facing the Music	
25	Child/Succeed	Asian America	French News	Author, Author!		Twn Mtg.
30	News	NBC News	E.T.	Hard Copy	Wings	NewsRadio
31	Italian Programming			News from Italy	**Movie:** *Los Olvidados*	
41	Noticias	Noticiero...	Dueña		Alondra	
47	Noticiero	Telenoticias	Pura sangre		**Pelicula:** *Tres comunes y corrientes*	
49	Wishbone	B'ness Rp.	Newshour with Jim Lehrer		Tales of the Serengeti	
50	New Jersey News	Another View	Due Process	New Jersey News	This Old House	Hometime
55	Jeopardy!	Wheel of Fortune	Oprah Winfrey		**Movie:** *Firefox*	
61	Simpsons	Coach	Home Improve.	Seinfeld	**Movie:** *Blue River*	
			CABLE-TV CHANNELS			
A&E	Police Story		Rockford Files		Biography	
BET	◄ Rap City	Screen Scene	Thea	Benson	Roc	Comicview
BRV	Reed Royalty		I, Claudius		**Movie:** *One-Eyed Jacks*	
CNB	Business Insiders	Business Tonight	Money Club	Steals and Deals	Tim Russert	Equal Time
CNN	News		Moneyline	Crossfire	News	Inside Politics
COM	Stand-Up...	Whose Line?	Pol. Incorrect	Kids in the Hall	Dr. Katz	Kids in the Hall
DSC	Wings		Beyond 2000	Next Step	Season of the Whitetail Buck	
E!	Talk Soup	News Daily	Lifestyles of the Rich and Famous		Gossip Show	Uncut
ESN	Up Close	SportsCenter	College Basketball: Maui Invitational semifinal			
FAM	Newhart	Newhart	Waltons		Highway to Heaven	
FX	Mission: Impossible		Jane Wallace	Hooperman	Hart to Hart	
LIF	Supermarket...	Des. Women	Commish		Unsolved Mysteries	
MSG	◄ Off the air		Pregame *	NHL Hockey: Penguins at Rangers		
MTV	Best of the '90s		Singled Out	Most Wanted	Prime Time	
NIK	Hidden Temple	Rugrats	Doug	Clarissa	Munsters	Dream/Jeannie
SCI	Six Million Dollar Man		Twilight Zone	From Darkside	Quantum Leap	
TBS	Family Matters *	Family Matters *	Funniest Vid. *	Funniest Vid. *	**Movie:** *The Rescuers**	
TLC	Hometime	Hometime	Archaeology	Archaeology	How'd They Do That?	
TNN	◄ Saloon	Club Dance		Country News	Life and Times of Conway Twitty	
TNT	CHiPs		In the Heat of the Night		NBA Basketball	
USA	Renegade		Wings	Wings	Murder, She Wrote	
			PREMIUM CHANNELS			
AMC	**Movie:** *The Tall Men*				**Movie:** *All My Sons**	
DIS	DuckTales	Chip 'n Dale	**Movie:** *Heathcliff: The Movie*			...Toy Story
ENC	**Movie:** *The Bridge on the River Kwai**					
HBO	**Movie:** *Krull*				**Movie:** *Drop Zone*	
MAX	**Movie:** *Micki & Maude*				**Movie:** *Victim of Desire*	
SC	Halls of Fame	Inside Racing	Devils Pregame	NHL Hockey: Devils at Panthers		
SHO	**Movie:** *Annie O**				**Movie:** *Silk Degrees*	
TMC	◄ **Movie:** *Past Tense*		**Movie:** *Undercover Blues**			

◄ Program started before 6 P.M. *Program starts within the half-hour.

Prime Time

November 21, 1995

	9:00	9:30	10:00	10:30	11:00	11:30
2	**Movie:** *It Was Him or Us*				News	David Letterman *
3	**Movie:** *It Was Him or Us*				News	David Letterman *
4	Frasier	Friends	Dateline NBC		News	Jay Leno *
5	◄ **Movie**		News		Cops	M*A*S*H
7	Home Improve.	Coach	NYPD Blue		News	Nightline *
8	Home Improve.	Coach	NYPD Blue		News	Nightline *
9	Live Shot		News		Jenny Jones	
11	◄ **Movie**		News		Seinfeld	Cheers
13	Tales of the Serengeti *			Auction	Charlie Rose	
20	Live Shot		News	H'way P.	Rescue 911	Infomercial
21	Highgrove: Nature's Kingdom		Medal of Honor		...Served?	ITN World News
25	◄ Twn Mtg.	Korean News	Polish News	News	Bloomberg...TV	Out of Ireland
30	Frasier	Friends	Dateline NBC		News	Jay Leno *
31	◄ **Movie**	World of Film	Heart of the City	News City	Chinese Programming	
41	Premio mayor		Primer impacto: edición nocturna		Noticias	Noticiero...
47	◄ **Pelicula**		Ocurrió...noche	La potra zaina	Gallito Ramírez	Telenoticias
49	Tales of the Serengeti		Fairfield County		Highgrove: Nature's Kingdom	
50	Burt Wolf's Table	Vacations	**Movie:** *The Franchise Affair*		New Jersey News	B'ness Rp.
55	◄ **Movie**		News		Rush Limbaugh	Infomercial
61	◄ **Movie**		News		Baywatch	

CABLE-TV CHANNELS

A&E	Inspector Morse				Law & Order	
BET	Video Soul				Benson	Jazz Central
BRV	◄ **Movie**			Coppelia		**Movie** *
CNB	Rivera Live		Charles Grodin		Real Personal	Equal Time
CNN	Larry King Live		News		Sports	Moneyline
COM	Ben Stiller	Exit 57	Saturday Night			Kids in the Hall
DSC	...Universe	World of Wonder	Story of America's Great Northwest		Next Step	Beyond 2000
E!	Talk Soup	News Daily	David Letterman		Howard Stern	Howard Stern
ESN	To Be Announced	College Basketball: Maui Invitational semifinal				SportsCenter
FAM	Rescue 911		700 Club		**Movie:** *The Mississippi Gambler*	
FX	Dynasty		In Living Color	In Living Color	Vega$	
LIF	**Movie:** *Dangerous Affection*				Intimate Portrait	
MSG	◄ NHL Hockey			Sportsdesk	Jets/Giants	NHL Hockey
MTV	◄ Prime Time		Aeon Flux	Oddities	Singled Out	Beavis/B-head
NIK	I Love Lucy	Bewitched	Mary Tyler Moore	Taxi	...Kotter	Dick Van Dyke
SCI	She-Wolf of London		Friday the 13th		Twilight Zone	From Darkside
TBS	◄ **Movie**		**Movie:** *Air America* *			
TLC	Operation		Wonders/Univ.	Sci. Am. World	How'd They Do That?	
TNN	Music City Tonight			Country News	Club Dance	
TNT	◄ NBA Basketball: SuperSonics at Raptors			**Movie:** *Into the Night*		
USA	Boxing: Byrd-Jackson (heavyweights)				Wings	Wings

PREMIUM CHANNELS

AMC	◄ **Movie**		**Movie:** *Day of the Badman*			**Movie**
DIS	**Movie:** *Gone to Texas*					Peter Gabriel...
ENC	**Movie:** *Where Eagles Dare*					
HBO	◄ **Movie**		Violence: An American Tradition		**Movie:** *Off and Running*	
MAX	◄ **Movie**	**Movie:** *Silent Fall*			**Movie:** *Speed* *	
SC	◄ NHL Hockey				Inside Racing	Harness Racing
SHO	◄ **Movie**	**Movie:** *Black Scorpion*			Red Shoe Diaries	Love Street
TMC	**Movie:** *Terminal Velocity*			**Movie:** *Needful Things* *		

◄ Program started before 9 P.M. *Program starts within the half-hour.

(SC) HALLS OF FAME—Profile 519150
NHL right winger Bernie "Boom Boom" Geoffrion, who retired in 1968 as the fifth-highest goal scorer with 393 goals.
(SCI) SIX MILLION DOLLAR MAN *1:00* 6519082
(TLC) HOMETIME (CC)—Home Repair 337518
(TNT) CHiPs—Crime Drama *1:00* 372024
(USA) RENEGADE (CC) *1:00* 762889
6:05 (TBS) FAMILY MATTERS (CC) 5857131
6:15 (ENC) MOVIE—Adventure *2:50* ★★★★
"The Bridge on the River Kwai." 53215334
(SHO) MOVIE (CC)—Drama *1:35* 87781063
"Annie O." Coco Yares, Robert Stewart.
6:30 2 (3) CBS NEWS (CC)—Dan Rather 537/173
4 (30) NBC NEWS (CC)—Brokaw 605/10082
5 ROSEANNE (CC)—Comedy 3773
Thanksgiving brings four generations together in time to cope with a surprise announcement from Bev (Estelle Parsons).
7 (8) ABC NEWS (CC)—Jennings 8841/9711
9 MARRIED...WITH CHILDREN (CC) 9599
Al helps a childhood love (Debra Engle) against a young tough (Matt Borlenghi) harassing her convenience store. Peggy: Katey Sagal. Jackie: Kimberly Paige. Al: Ed O'Neill.
11 BLOSSOM (CC)—Comedy 7995
Blossom thinks Six is crazy when she falls for an ex-con mechanic, who's 10 years older, separated and has two kids. Six: Jenna Von Oy. Sonny: David Schwimmer.
13 (49) BUSINESS REPORT 6605/4247
(20) JETSONS—Cartoon 25773
25 ASIAN AMERICA 27179
41 NOTICIERO UNIVISION
47 TELENOTICIAS—Raúl Peimbert 1315
50 ANOTHER VIEW 324044
55 WHEEL OF FORTUNE (CC)—Game 7911
(61) COACH (CC)—Comedy 151150
(BET) SCREEN SCENE—Magazine 515334
(CNB) BUSINESS TONIGHT (CC) 76421
(COM) WHOSE LINE IS IT ANYWAY? 18421
(DIS) CHIP 'N DALE (CC)—Cartoon 962228
(E!) NEWS DAILY 153518
(ESN) SPORTSCENTER 998082
(FAM) NEWHART (CC)—Comedy 685131
(LIF) DESIGNING WOMEN (CC) 698605

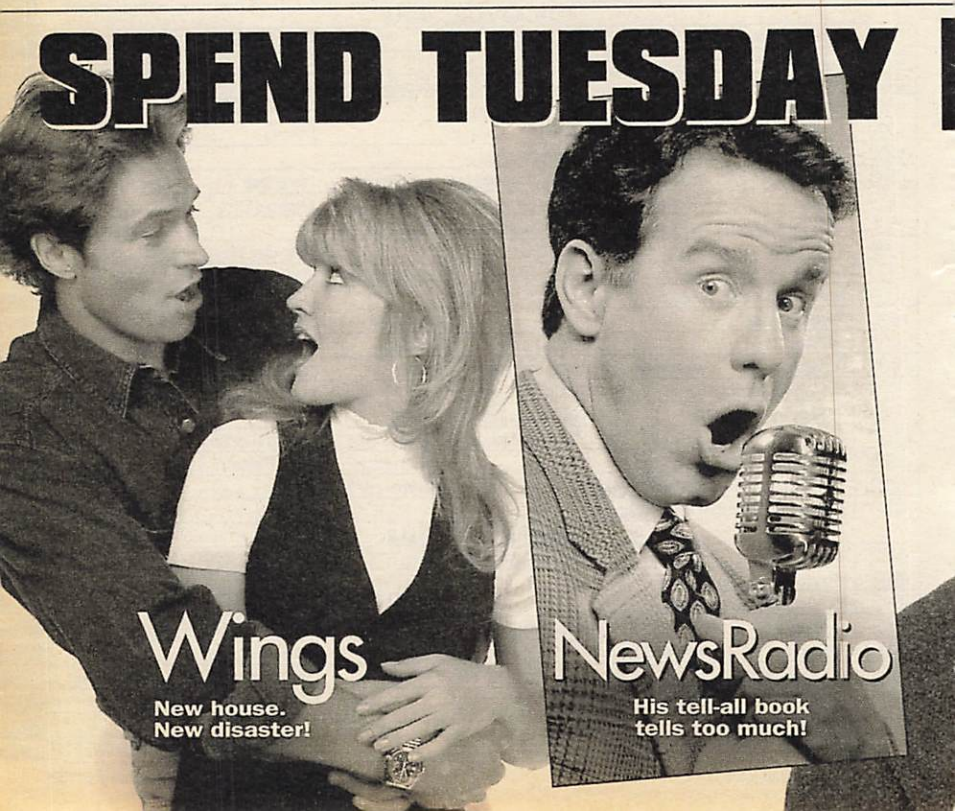

(NIK) **RUGRATS (CC)—Cartoon** 534808
Spike steals Grandpa's dentures; and Tommy visits a child psychologist.
(SC) **INSIDE RACING—Horse Racing** 500402
(TLC) **HOMETIME (CC)—Home Repair** 311570
(TNN) **CLUB DANCE** *1:00* 783889
6:35 (TBS) **FAMILY MATTERS (CC)** 3167995
7 PM (2) **HARD COPY (CC)—Newsmagazine** 3402
(3) **INSIDE EDITION (CC)** 7228
(4) **EXTRA (CC)** 8570
(5) **SIMPSONS (CC)—Cartoon** 1686
A comet is hurtling toward Springfield, so the Simpsons take refuge in a nearby bomb shelter—Flanders'. Voices include Harry Shearer.
(7) (8) **JEOPARDY! (CC)—Game** 9082/7624
(9) **AMERICA'S MOST WANTED: FINAL JUSTICE (CC)** 8452
A profile of a convicted rapist. John Walsh hosts.
(11) **FRESH PRINCE (CC)—Comedy** 5808
Carlton gets ribbed about his virginity, then he meets Miss Right (Natalie Venetia Belcon). Elsewhere, Geoffrey confesses a secret.
(13) (49) **NEWSHOUR WITH JIM LEHRER (CC)** *1:00* 38860/36402
(20) **BEVERLY HILLS, 90210 (CC)** *1:00* 38402
(21) **ITN WORLD NEWS**
(25) **LE JOURNAL: FRENCH NEWS** 99808
(30) **ENTERTAINMENT TONIGHT (CC)** 79247
(41) **DUENA—Novela** *1:00* 95632
(47) **PURA SANGRE—Novela** *1:00* 70808
(50) **DUE PROCESS** 609247
(55) **OPRAH WINFREY (CC)** *1:00* 16624
(61) **HOME IMPROVEMENT (CC)** 436353
(A&E) **ROCKFORD FILES (CC)—Crime Drama** *1:00* 863957
(BET) **THEA—Comedy** 890537
(BRV) **I, CLAUDIUS—Drama** *1:00* 224605
(CNB) **MONEY CLUB** 48150
(CNN) **MONEYLINE** 306112
(COM) **POLITICALLY INCORRECT** 80150
(DIS) **MOVIE—Cartoon** *1:15* ★★ 1843150
"Heathcliff: The Movie."
(DSC) **BEYOND 2000—Magazine** 888131
(E!) **LIFESTYLES OF THE RICH AND FAMOUS** *1:00* 402421

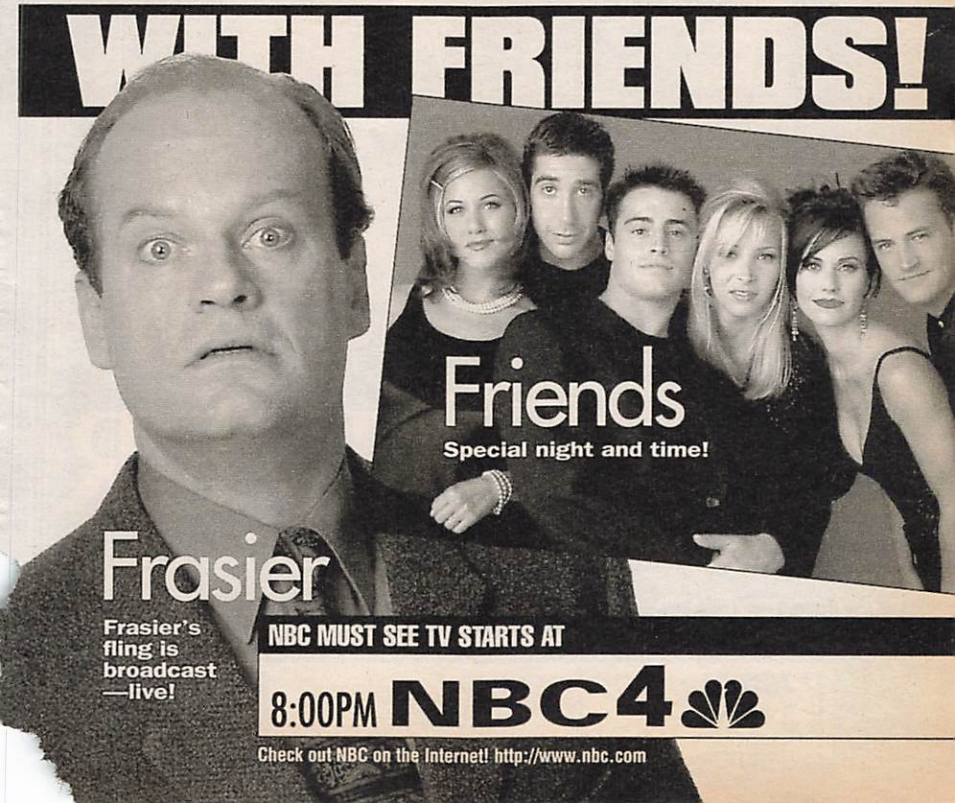

Hallmark Entertainment Presents

The quietest towns always hide the ugliest secrets.

Sam Elliott Susan Dey Jerry O'Connell Nick Stahl

BLUE RIVER

Based on the award-winning book by Ethan Canin

WORLD PREMIERE MOVIE

TONIGHT! 8:00PM

(ESN) COLLEGE BASKETBALL *2:00* 823599
A semifinal-round game in the Maui Invitational. (Live)
(FAM) WALTONS—Drama *1:00* 958624
(FX) JANE WALLACE 8764605
(LIF) COMMISH (CC) *1:00* 921570
(MSG) SPORTSDESK 7826792
(MTV) SINGLED OUT—Game 968976
(NIK) DOUG—Cartoon 886773
Did Doug sabotage the school float?
(SC) DEVILS PREGAME 885605
(SCI) TWILIGHT ZONE (CC) (BW) 7446266
(TLC) ARCHAEOLOGY—Documentary 696773
(TNT) IN THE HEAT OF THE NIGHT (CC) —Crime Drama *1:00* 793150
(USA) WINGS (CC)—Comedy 331808
(VH1) BIG '80s—Music Videos 434995
7:05 (MSG) RANGERS PREGAME 11584650
(TBS) FUNNIEST HOME VIDEOS (CC) 1640247
7:25 (TMC) MOVIE—Comedy *1:30* ★★ 1602247
"Undercover Blues." Kathleen Turner.
7:30 (2) ENTERTAINMENT TONIGHT (CC) 421
(3) AMERICAN JOURNAL (CC) 247
(4) INSIDE EDITION (CC)—Newsmagazine 889
(5) HOME IMPROVEMENT (CC) 9957
Tim sells his beloved hot rod; Randy (Jonathan Taylor Thomas) endures shopping with Mom. Jay Leno has a cameo as a mechanic.
(7) (8) WHEEL OF FORTUNE (CC) 7353/5995
(9) LAPD 1711
A robbery attempt results in a killing; the bomb squad responds to an urgent call. Host: Andrew Geller.
(11) FAMILY MATTERS (CC)—Comedy 3179
Karate master Urkel defends Laura's honor at a longshoreman's bar. Meanwhile, Waldo (Shawn Harrison) becomes Carl's substitute son when Eddie starts taking his dad for granted. Jack: Dave Lea.
(21) WISHBONE (CC)—Children 87537
Digging up a mysterious treasure evokes "Journey to the Center of the Earth," by Jules Verne.
(25) AUTHOR, AUTHOR! *1:00* 400957
(30) HARD COPY (CC)—Newsmagazine 16266
(31) NEWS FROM ITALY 37632
(50) NEW JERSEY NEWS 320228

LAUGH OUT LOUD COMEDIES!

ROSEANNE
ALL NEW!
8:00

HUDSON STREET
ALL NEW!
8:30

HOME IMPROVEMENT
ALL NEW!
9:00

COACH
ALL NEW!
9:30

abc WABC-TV 7 8

CABLE

close up

NHL HOCKEY
TUES. 7:30 PM (MSG)
WED. 7:30 PM (MSG)

Allsport

Jaromir Jagr

N.Y. RANGERS VS. PITTSBURGH

The Penguins and Rangers begin a home-and-home series in New York. (Live)

There's good news and bad news for the Rangers. With Mario Lemieux not usually playing in back-to-back games, they may only face the Penguins superstar once. Lemieux, out 17 months battling Hodgkin's disease and a bad back, has returned with a vengeance. But Lemieux isn't the only Penguins goal machine—the Rangers will have to deal with 1994-95 scoring champ Jaromir Jagr twice.

The Rangers are regrouping after barely making the playoffs last year. The 1994 NHL champs got some offensive punch in the off-season with the acquisitions of Ray Ferraro and Luc Robitaille.

Tuesday

7:30PM
8PM

(61) **SEINFELD (CC)—Comedy** 157334
(BET) **BENSON—Comedy** 511518
(CNB) **STEALS AND DEALS (CC)** 72605
(CNN) **CROSSFIRE (CC)** 153191
(COM) **KIDS IN THE HALL—Comedy** 14605
(DSC) **NEXT STEP—Science** 525150
Included: recreational sailboats for racing.
(FX) **HOOPERMAN—Comedy-Drama** 9007976
(MSG) **NHL HOCKEY** ***3:00*** 993402
Pittsburgh at New York Rangers. For details, see the Close-up on this page. (Live)
(MTV) **MOST WANTED—John Norris** 689957
(NIK) **CLARISSA EXPLAINS IT ALL (CC)** 523792
Clarissa almost blows her flute solo.
(SC) **NHL HOCKEY** ***3:30*** 420537
New Jersey at Florida. (Live)
(SCI) **TALES FROM THE DARKSIDE** 7654792
(TLC) **ARCHAEOLOGY—Documentary** 340082
(TNN) **COUNTRY NEWS—Magazine** 322686
Garth Brooks.
(USA) **WINGS (CC)—Comedy** 353119
(VH1) **FT—FASHION TELEVISION** 155976
Included: model Laura Bailey; a look at the architecture and light exhibit at the Museum of Modern Art in New York.

7:35 (TBS) **FUNNIEST HOME VIDEOS (CC)** 5287315

8 PM (2) (3) **THE CLIENT (CC)** ***1:00*** 5957/5711
Reggie's professional and personal lives heat

PAUL HOGAN

is the wonder from down under!

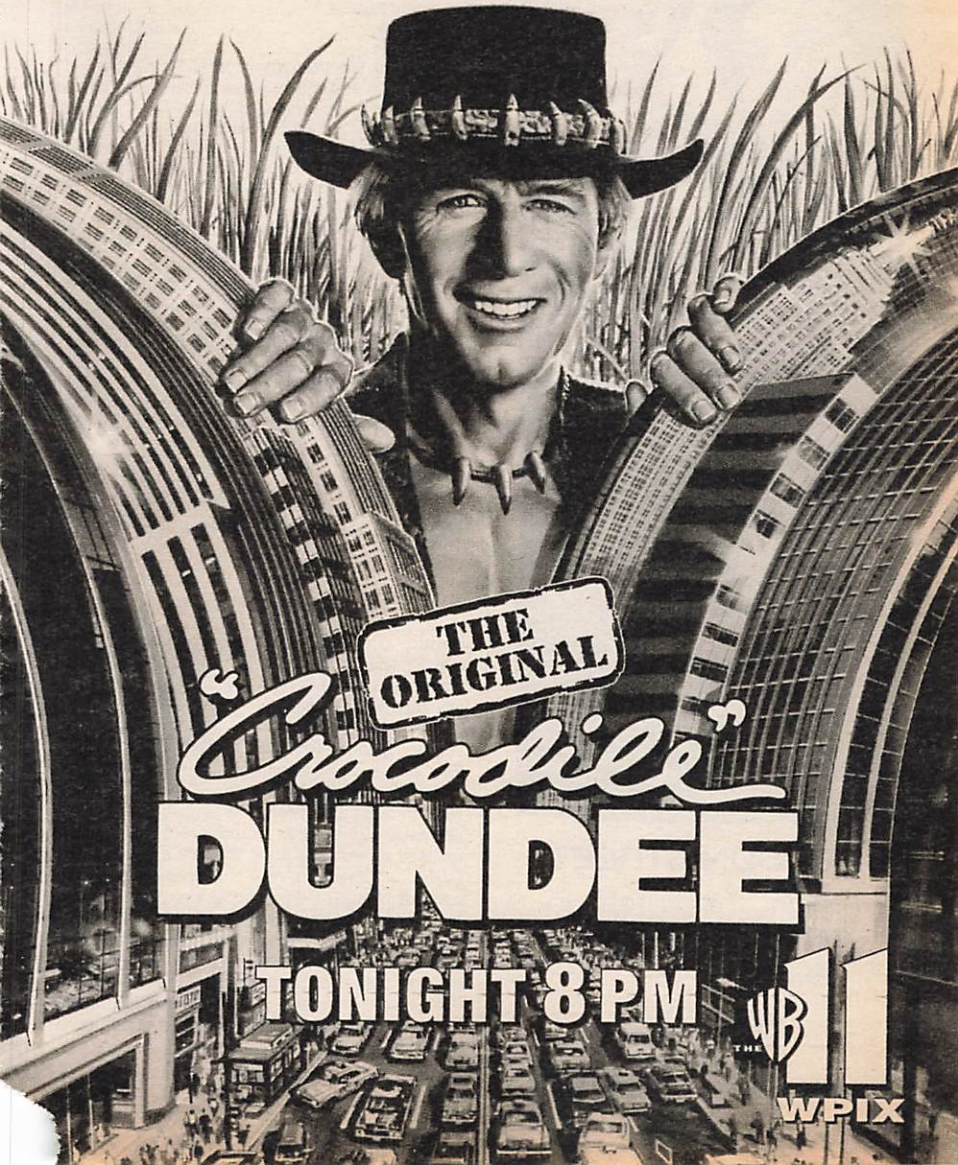

HUDSON STREET

Tonight, things heat up when Tony and Melanie are trapped in a snowstorm!

ALL NEW!

abc 8:30 WABC-TV 7 8

up simultaneously when the acrimonious divorce case she's working on takes a murderous turn, and her estranged daughter (Melody Kay) shows up on her doorstep.

Guest Cast

Annalee Euland.....Angela Dohrmann
John Euland .....Randle Mell
Parker.....James McDonnell
Denise.....Tracy Middendorf

4 30 WINGS (CC)—Comedy 4518/88995
Edward Herrmann plays an architect whose stature in the profession keeps Joe and Helen from stating their true feelings about his plans for their new house. Meanwhile, Brian hires a new mechanic (Brian Haley) with an "incident" in his past. Helen: Crystal Bernard.

5 61 MOVIE (CC)—Drama *2:00*
"Blue River." (Made for TV; 1995) Two estranged brothers (Jerry O'Connell, Nick Stahl) are reunited and discover why they were driven apart 15 years earlier while growing up in a small river town. Mrs. Sellers: Susan Dey. Henry: Sam Elliott. 52402/404889

7 8 ROSEANNE (CC)—Comedy 5402/3044
When D.J.'s schoolteacher (Charlie Hill) gives his students free rein, the class Thanksgiving pageant takes on a decidedly modern, "Pulp Fiction" twist—and offends many of the par-

close up

TALES OF THE SERENGETI (CC)
TUES. 8 PM 13 49

TV Guide Archives

Debut: This illuminating, four-part series provides a complete and visually captivating picture of life in Tanzania's Serengeti National Park in East Africa. The first episode tells "The Lion's Tale" through the eyes of filmmaker Gil Domb. Domb spent 18 months focused on a single pride within the Ngorongoro Crater, a 100-square-mile conservation area that narrator Michael Dorn describes as "home to the greatest concentration of lions in the wild." Establishing a campsite in the vicinity of the crater, interacting with Masai tribespeople and studying the big cats' activities are all part of the story, which climaxes with coverage by Domb and his Masai assistant, Edward Sindato, of a lion attack on a zebra herd. (1:00)

ents, including the Conners. Dawn: Colleen Camp. Bev: Estelle Parsons. D.J.: Michael Fishman. Darlene: Sara Gilbert.

9 20 DEADLY GAMES (CC)
—Adventure *1:00* 94402/47150
A slick, motor-mouthed motivational speaker (Dwight Schultz) spells trouble when he drives a wedge between Gus and Peter (James Calvert, Stephen T. Kay), then embarks on a nefarious plan to poison the New Year's Eve ball at Times Square. Jackal: Christopher Lloyd. Julie Brown: Herself. Lauren: Cynthia Gibb.

11 MOVIE—Comedy *2:00* ★★★ 90686
"'Crocodile' Dundee." (Australian; 1986) The big hit from down under mates a swamp-smart Aussie (Paul Hogan) with a streetwise Yank (Linda Kozlowski) for adventures outback and downtown in New York. Wally: John Meillon. Richard: Mark Blum. Hogan also co-scripted.

13 49 TALES OF THE SERENGETI (CC)
—Documentary *1:15*
Debut: Part 1 of a four-part wildlife documentary. See the Close-up opposite this page. 2504957/2502599
[Airs for 60 min. on Ch. 49.]

21 TORVILL AND DEAN (CC) *1:00* 81518
From 1994: Chronicling the British ice dancers' return to Olympic competition after a 10-

AND YOU THOUGHT COMPETITION WAS FIERCE AT THE OFFICE.

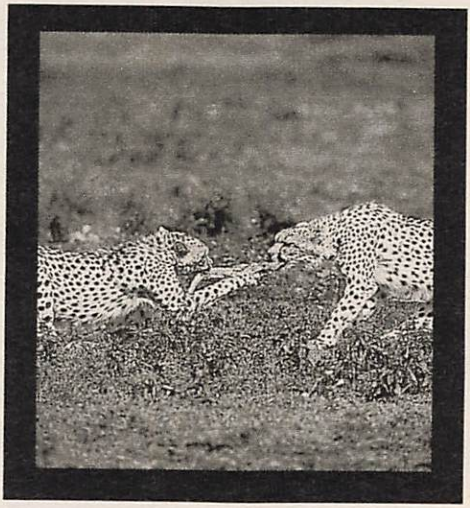

TALES OF THE SERENGETI, TUES.-WED. NIGHT.
Water cooler gossip will never seem as interesting again. The plains of East Africa, on your PBS station. **IF PBS DOESN'T DO IT, WHO WILL?**
CC

year absence. Included: comments from the duo; footage of the 1994 Olympics.

31 MOVIE—Drama (BW) *1:30* ★★★ 679044
"Los Olvidados." (Mexican; 1950) Estela Inda, Alfonso Mejia, Roberto Cobo, Jesus Navarro.

41 ALONDRA—Novela *1:00* 87112

47 PELICULA—Comedia *2:00* 50044
"Tres comunes y corrientes." Un millonario, un divorciado y un médico se luchan por el amor de una hermosa mujer, lo cual termina cuando se enteran de que ella está embarazada. Luis de Alba, Sergio Ramos.

50 THIS OLD HOUSE (CC)—Restoration 618995

55 MOVIE—Adventure *2:00* ★★ 96860
"Firefox." (1982) Clint Eastwood directed and stars in this special-effects thriller about a retired military pilot recalled to steal a sophisticated Soviet aircraft. Freddie Jones, David Huffmann. Pavel: Warren Clarke.

(A&E) BIOGRAPHY *1:00* 872605
Profiling Lee Harvey Oswald. Included: his marriage; stint in the Marine Corps.

(BET) ROC (CC)—Comedy 876957

(BRV) MOVIE—Western *2:25* ★★★ 7299624
"One-Eyed Jacks." (1961) Marlon Brando directed and stars in this offbeat story of a brooding man seeking revenge against an

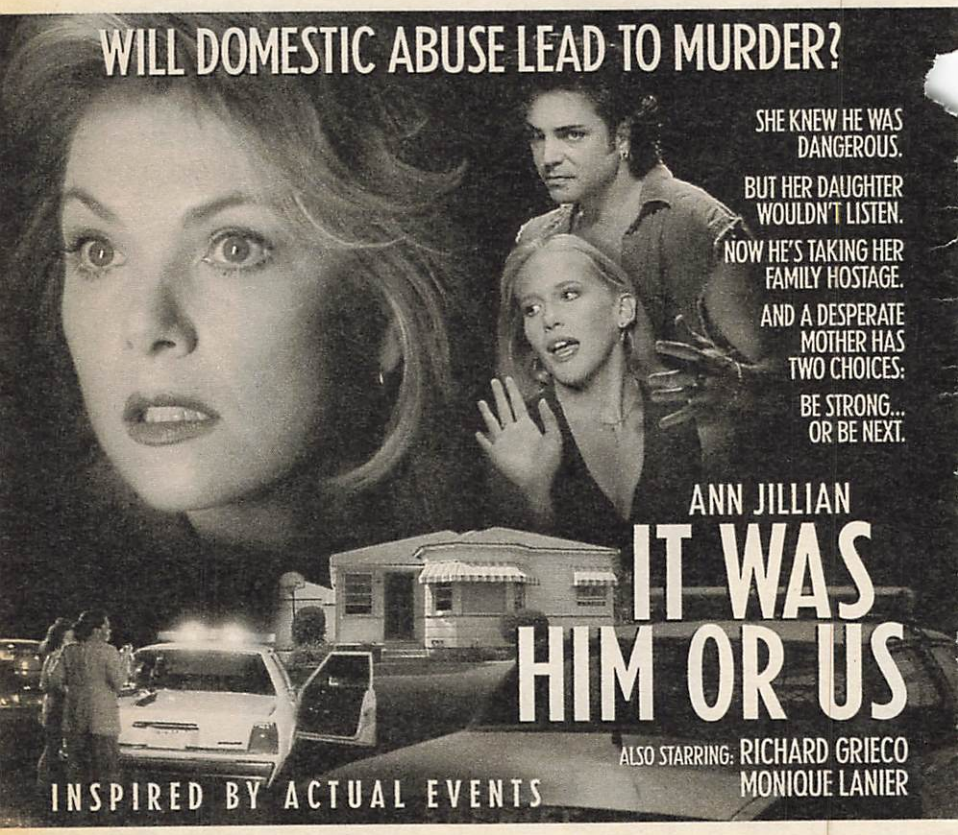

9PM 2 WCBS-TV

accomplice who betrayed him. Karl Malden, Pina Pellicer, Katy Jurado, Ben Johnson.
(CNB) TIM RUSSERT—Interview 24570
(CNN) NEWS (CC)—Allen/Soles 315860
(COM) DR. KATZ—Cartoon 66570
Dr. Katz's less-than-social life has him down in the mouth. Wendy Liebman, Jonathan Katz.
(DSC) SEASON OF THE WHITETAIL BUCK —Documentary *1:00* 887537
(E!) GOSSIP SHOW 407841
(FAM) HIGHWAY TO HEAVEN (CC) *1:00* 934044
(FX) HART TO HART *1:00* 4698957
(HBO) MOVIE (CC)—Adventure *1:45* ★★
"Drop Zone." Wesley Snipes, Gary Busey, Yancy Butler, Michael Jeter, Corin Nemec, Kyle Secor, Luca Bercovici. 2686247
(LIF) UNSOLVED MYSTERIES *1:00* 947518
(MAX) MOVIE—Thriller *1:30* 276792
"Victim of Desire." Marc Singer, Shannon Tweed, Julie Strain, Johnny Williams.
(MTV) PRIME TIME *2:00* 936402
(NIK) MUNSTERS—Comedy (BW) 895421
(SCI) QUANTUM LEAP (CC) *1:00* 4644137
(SHO) MOVIE—Thriller *1:30* 647266
"Silk Degrees." Marc Singer, Mark Hamill, Deborah Shelton, Michael Des Barres.
(TLC) HOW'D THEY DO THAT? *1:00* 788228
(TNN) LIFE AND TIMES OF CONWAY TWITTY —Profile *1:00* 786860
The singer (1933-93) is recalled.
(TNT) NBA BASKETBALL (CC) *2:30* 613976
Seattle at Toronto. (Live)
(USA) MURDER, SHE WROTE (CC) *1:00* 423353
(VH1) VIDEOS *1:00* 491315

8:05 (TBS) MOVIE—Cartoon *2:00* ★★ 2218286
"The Rescuers." (1977) Disney's animated tale of two mice searching for an orphan girl held captive in a swamp. Voices...Bernard: Bob Newhart. Miss Bianca: Eva Gabor. Mme. Medusa: Geraldine Page. Snoops: Joe Flynn.

8:15 (AMC) MOVIE—Drama (BW) *1:40* ★★★ 99403266
"All My Sons." Burt Lancaster, Edward G. Robinson, Howard Duff, Louisa Horton.

8:30 (4) (30) NEWSRADIO (CC) 6353/67402
Dave (Dave Foley) lends some support when Bill (Phil Hartman) encounters writer's block

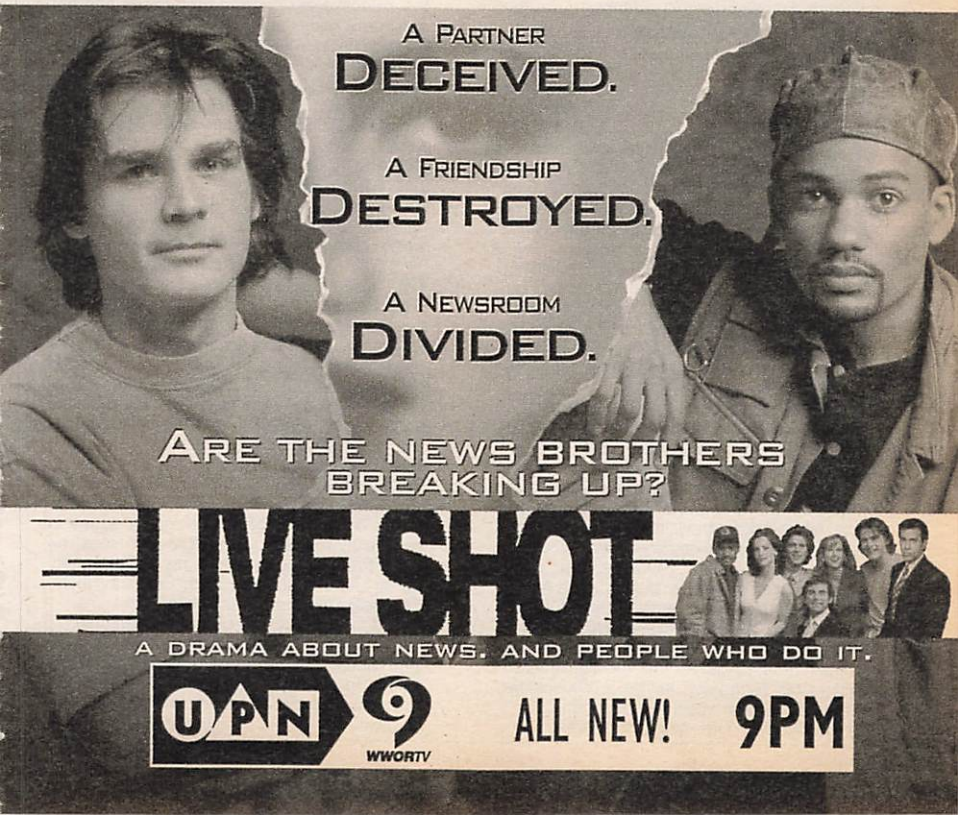

while working on his autobiography. Lisa: Maura Tierney. Matthew: Andy Dick. Jimmy: Stephen Root. Beth: Vicki Lewis.

7 8 HUDSON STREET (CC) 4537/2179
Tony and Melanie get stranded in his car on their drive to the Poconos, where she's supposed to spend Thanksgiving with attorney Jay Gallagher (Markus Flanagan).

25 TOWN MEETING: SECRETARY OF EDUCATION REILY *1:00* 494421

50 HOMETIME (CC)—Home Repair 697402

BET COMICVIEW 888792

CNB EQUAL TIME—Discussion 43605

CNN INSIDE POLITICS (CC) 334995

COM KIDS IN THE HALL—Comedy 85605

DIS MAKING OF TOY STORY: TO INFINITY AND BEYOND (CC)—Documentary 242976

E! UNCUT—Profile 426976

NIK I DREAM OF JEANNIE—Comedy 881228

9 PM **2 3 MOVIE (CC)—Drama** *2:00* 8044/5570
"It Was Him or Us." (Made for TV; 1995) A woman's past experiences of domestic abuse help her recognize obsessive behavior in her daughter's boyfriend (Richard Grieco), whose outbursts ultimately lead to violence.

Additional Cast

Peggy Pomeroy ..... Ann Jillian
Walter Pomeroy ..... Richard Masur
Carrie ..... Monique Lanier
Scottie ..... Wil Wheaton
Maggie Shepard ..... Bette Ford

4 30 FRASIER (CC)—Comedy 7063/27860
Just when Frasier and Kate (Kelsey Grammer, Mercedes Ruehl) think they can control their desires, they lose it again—this time in the radio studio. Dierdre Sauvage: Pamela Kosh. Moving Man: Harris Laskawy.

7 8 HOME IMPROVEMENT (CC)—Comedy
Even though he's hampered by work, Tim promises Jill a romantic weekend at a downtown hotel. But Bud (Charlie Robinson) insists on bringing a business meeting to their hotel. Mike: Troy Evans. Jill: Patricia Richardson. Wilson: Earl Hindman. 16112/47082

9 20 LIVE SHOT (CC) *1:00* 14266/34686
Tension mounts when Eddie (Michael Watson) and Tommy (Hill Harper), after deciding to go their separate ways, are forced to work together one last time; and a sly Marvin gets Helen to admit she used him for sex. Meanwhile, homesick Sean visits his mom—leaving Alex and Nancy to mix business with pleasure. Helen: Karen Austin. Ramona: Nia Long. Sheila: Chase Masterson. Marvin: Sam Anderson. Alex: Jeff Yagher. Nancy: Cheryl Pollak.

21 HIGHGROVE—Documentary *1:00* 94082
Documenting efforts led by Prince Charles to maintain and preserve the natural environment of his Highgrove estate in Gloucester, England. Included: wildlife propagation.

41 PREMIO MAYOR—Novela *1:00* 95696

49 TALES OF THE SERENGETI (CC)—Documentary *1:00* 32686
[Two additional episodes air tomorrow.]

50 BURT WOLF'S TABLE—Cooking 126452

A&E INSPECTOR MORSE *2:00* 875792

BET VIDEO SOUL—Music *2:00* 865976

CNB RIVERA LIVE—Discussion *1:00* 89150

CNN LARRY KING LIVE (CC) *1:00* 418421

COM BEN STILLER—Comedy 98334

DIS MOVIE (CC)—Drama *2:20* 6024518
"Gone to Texas." Sam Elliott, G.D. Spradlin, Michael Beck, James Stephens.

DSC MYSTERIOUS UNIVERSE 158537
Religious relics.

E! TALK SOUP 768599

ENC MOVIE—Adventure *2:40* ★★★ 37398268
"Where Eagles Dare." Richard Burton, Clint Eastwood, Mary Ure, Patrick Wymark.

ESN TO BE ANNOUNCED

FAM RESCUE 911 (CC) *1:00* 954808

FX DYNASTY—Drama *1:00* 4601421

LIF MOVIE—Drama *2:00* 940605
"Dangerous Affection." (Made for TV; 1987) Judith Light as a pregnant mother who falls for the detective assigned to protect her and her son from a killer. Jimmy Smits, Michael Parks.

NIK I LOVE LUCY (CC)—Comedy BW 156179

SCI SHE-WOLF OF LONDON *1:00* 4749781

TLC OPERATION—Medicine *1:00* 791792

TMC MOVIE (CC)—Thriller *1:45* ★★ 3418745
"Terminal Velocity." Charlie Sheen, Nastassja Kinski, James Gandolfini.

TNN MUSIC CITY TONIGHT *1:30* 471529

USA BOXING *2:00* 493112
Scheduled: Chris Byrd (13-0, 10 KOs) vs. Phil Jackson (34-2, 31 KOs) in a 12-round heavyweight bout in Auburn Hills, Mich. (Live)

VH1 STAND-UP SPOTLIGHT—Comedy 764773

9:15 **13 TALES OF THE SERENGETI (CC)** *1:15*
"The Scavenger's Tale" focuses on spotted hyenas, which are among the fiercest predators in the Serengeti, and looks at efforts by two researchers to learn more about the often misunderstood animal. The fight against poachers is examined, as is the behavior of jackals and vultures. Also: nature and wildlife education for the local youth. 84727773
[Start time approximate.]

9:30 **4 30 FRIENDS (CC)—Comedy** 92082/90841
Monica (Courteney Cox) tries to cook Thanksgiving dinner for the gang; Joey's goose is cooked by a poster campaign; and Ross relishes the chance to talk to his unborn child. Carol: Jane Sibbett. Susan: Jessica Hecht. Obsession Girl: Lara Harris. (Repeat)

7 8 COACH (CC)—Comedy 38808/29150
Luther (Jerry Van Dyke) muzzles his true feelings about the death of his beloved dog, Quincy, until Doris (Katherine Helmond) offers him some advice. Part 1 of two. Eddie: Shashawnee Hall. John: John Valdetero.

25 KOREAN NEWS AND CULTURE 78605
31 WORLD OF FILM—Documentary 27995
50 AMERICAN VACATIONS 627191
COM EXIT 57—Comedy 76247
DSC WORLD OF WONDER 105570
Observed: a plague of mice in southern Australia. Also: a huge oil fire.
E! NEWS DAILY 739112
ESN COLLEGE BASKETBALL *2:00* 549150
A semifinal-round game in the Maui Invitational. (Live)
MAX MOVIE (CC)—Drama *1:45* ★ 5876402
"Silent Fall." Richard Dreyfuss, Ben Faulkner, Linda Hamilton, John Lithgow, J.T. Walsh.
NIK BEWITCHED—Comedy BW 103112
SHO MOVIE (CC)—Crime Drama *1:30* 832353
"Black Scorpion." Joan Severance, Garrett Morris, Bruce Abbott, Stephen Lee.
VH1 STAND-UP SPOTLIGHT—Comedy 742686
10 PM 4 30 DATELINE NBC (CC) *1:00* 3976/79711
Scheduled: A Sara James report on the largest sexual-harassment settlement in U.S. history, in which a Long Island, N.Y., cosmetics manufacturer agreed to pay $1.2 million to 15 female employees. Interviewed: the 23-year-old secretary who, according to producer Susan Adams, "led the charge" against her boss, company CEO Daniel Wassong.
5 9 11 55 61 NEWS *1:00*
7 8 NYPD BLUE (CC) *1:00* 66605/64247
A strange story unfolds after a killing at a coin laundry; Simone (Jimmy Smits) and a detective (Michael MacRae) under internal investigation are partnered on a case involving sexual misconduct; and Sipowicz (Dennis Franz) gets a haircut from John Irvin, who wants to reach out to Lesniak. Holly: Melora Walters. Howie: Corin Nemec. Jerry: Zack Ward. Mario Generro: Nicholas Mele. Tommy: Gabriel De Silva. Markham: Paul Perri. IAB Sgt. Martens: Scott Allan Campbell. Capt. Bass: Larry Joshua. [ABC is advising viewer discretion.]
20 NEWS
21 MEDAL OF HONOR (CC) *1:00* 64841
Profiles of Medal of Honor recipients from the Vietnam War. Part 1 of two. Included: Army ser-

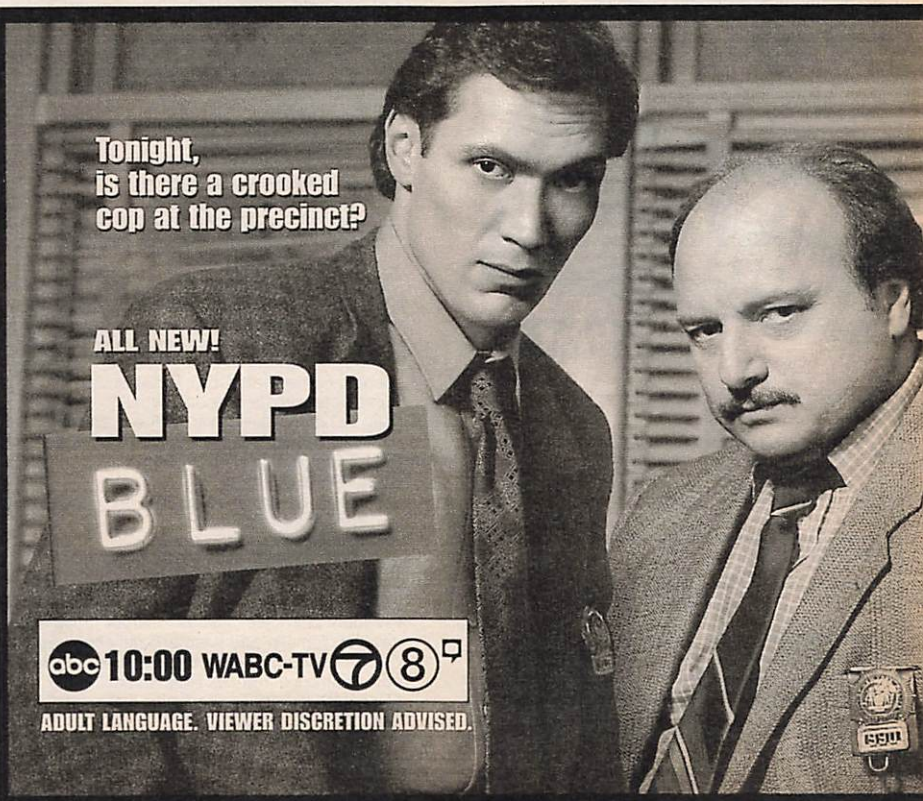

geant Sammy L. Davis, who is reunited with a soldier whose life he saved.
(25) POLISH AND SLAVIC NEWS—In Polish 35402
(31) HEART OF THE CITY—Drama (BW) 99624
(41) PRIMER IMPACTO: EDICION NOCTURNA —Revista *1:00* 45173
(47) OCURRIO ASI DE NOCHE—Revista noticiosa 27781
Un reportaje sobre la historia de lo oculto.
(49) FAIRFIELD COUNTY: A MINORITY PERSPECTIVE *1:00* 35773
(50) MOVIE—Drama (BW) *1:00* ★★ 707353
"The Franchise Affair." (British; 1951) Michael Denison, Dulcie Gray, Ann Stephens, Marjorie Fielding.
(AMC) MOVIE—Western *1:30* ★★ 200624
"Day of the Badman." Fred MacMurray, Joan Weldon, John Ericson, Marie Windsor.
(CNB) CHARLES GRODIN—Interview *1:00* 99537
(CNN) NEWS—Kennedy/Soles *1:00*
(COM) SATURDAY NIGHT *1:30* 787537
(DSC) COAST TO COAST *1:00* 860860
A history of the Pacific Northwest. Included: Mount St. Helens; Hell's Canyon.
(E!) DAVID LETTERMAN *1:00* 401792
(FAM) 700 CLUB—Religion *1:00* 957995
(FX) IN LIVING COLOR—Comedy 4021247

Are you moving?

Don't forget your TV Guide!

Name

Old Address

City State Zip

New Address

City State Zip

Complete this form and send it to:
TV Guide Customer Service
PO Box 125 Radnor, PA 19088-0125

(HBO) VIOLENCE: AN AMERICAN TRADITION (CC)—Documentary *1:00* 246266
Ahistorical survey of violence in the U.S. since the arrival of Columbus.
(MTV) AEON FLUX—Cartoon 666131
(NIK) MARY TYLER MOORE (CC) 491889
(SCI) FRIDAY THE 13th—Thriller *1:00* 5894470
(TLC) WONDERS OF THE UNIVERSE 310976
(VH1) FT—FASHION TELEVISION *1:00* 414266
A look at the celebrity status of models and their enterprises outside of modeling. Included: Iman, Frederique, Carre Otis.
10:05 (TBS) MOVIE—Adventure *2:25* ★★ 65049570
"Air America." (1990) Mel Gibson and Robert Downey Jr. are pilots involved in a CIA drug-running operation during the Vietnam War. Corinne: Nancy Travis. Maj. Lemond: Ken Jenkins. Rob: David Marshall Grant.
10:30 (13) AUCTION—Documentary 57044
A harrowing week in the life of an expert from Sotheby's carpet department: the financial climate has the brass tightening their belts, and layoffs are imminent.
(20) HIGHWAY PATROL 55228
(25) NEWS—In Greek 44150
(31) NEWS CITY—Report 75044
(47) LA POTRA ZAINA—Novela 82131
(BRV) COPPELIA—Dance *1:05* 8549537
The Lyon Opera Ballet performs an offbeat version of the Léo Delibes comedy.
(FX) IN LIVING COLOR—Comedy 4030995
(MSG) SPORTSDESK 57686
[Time approximate after hockey.]
(MTV) ODDITIES—Cartoon 682179
(NIK) TAXI (CC)—Comedy 400537
(TLC) SCIENTIFIC AMERICAN WORLD 329624
(TNN) COUNTRY NEWS—Magazine 301228
Garth Brooks.
(TNT) MOVIE—Comedy *2:30* ★★ 694841
"Into the Night." (1985) Frenzied comic thriller about a strait-laced insomniac (Jeff Goldblum) whose sleepless path crosses with a jewel-smuggling femme fatale (Michelle Pfeiffer). Richard Farnsworth. Colin: David Bowie.
[Time approximate after basketball.]
10:45 (TMC) MOVIE (CC)—Thriller *1:55* ★★ 97988570
"Needful Things." Max von Sydow, Ed Harris.
11 PM (2) (3) (4) (7) (8) (30) NEWS *:35*
(5) COPS (CC) 33889
LAPD officers arrest suspected drug dealers, and answer a shooting call.
[Viewer discretion is advised.]
(9) JENNY JONES—Discussion *1:00* 27353
Scheduled: Makeovers for cross-dressers.
(11) SEINFELD (CC)—Comedy 71063
Freedom-of-choice issues disrupt Elaine's new relationship and Kramer's new business; George watches a video instead of reading his book-club book. Poppie: Reni Santoni.
(13) CHARLIE ROSE—Discussion *1:00* 36686
(20) RESCUE 911 43215

'Tis the season to be cooking

Find out which festive recipes make the holidays special for your favorite TV stars.

TV GUIDE

See next week's issue.

21 ARE YOU BEING SERVED? 66711
The staff is asked to submit ideas for improving sales. Mr. Lucas: Trevor Bannister.
25 BLOOMBERG INFORMATION TV 69727
31 CHINESE PROGRAMMING—In Mandarin *2:00* 736268
41 NOTICIAS
47 GALLITO RAMIREZ—Novela 24131
(49) HIGHGROVE (CC) *1:00* 34228
50 NEW JERSEY NEWS 671547
55 RUSH LIMBAUGH 84537
(61) BAYWATCH (CC)—Drama *1:00* 429191
(A&E) LAW & ORDER—Drama *1:00* 483995
(BET) BENSON—Comedy 125860
(CNB) REAL PERSONAL—Discussion 68179
[CNBC is advising viewer discretion.]
(CNN) SPORTS (CC)—Charles/Hickman 771402
(DSC) NEXT STEP—Science 153082
Camcorders and accessories.
(E!) HOWARD STERN 763044
(FAM) MOVIE—Adventure *2:00* ★★ 447334
"The Mississippi Gambler." (1953) Tyrone Power is well cast as a New Orleans adventurer in pre-Civil War days.
(FX) VEGA$—Crime Drama *1:00* 8299889
(HBO) MOVIE—Comedy-Drama *1:35* ★ 6451421
"Off and Running." Cyndi Lauper, David Keith.
(LIF) INTIMATE PORTRAIT (CC) *1:00* 647131
Examining the life of Yoko Ono.
(MSG) JETS/GIANTS REPORT—Football 21093
(MTV) SINGLED OUT—Game 291841
(NIK) WELCOME BACK, KOTTER 151624
(SC) INSIDE RACING—Horse Racing 127228
[Time approximate after hockey.]
(SCI) TWILIGHT ZONE (CC) (BW) 4414315
(SHO) RED SHOE DIARIES (CC)—Drama 773860
A married woman falls for a boxer.
(TLC) HOW'D THEY DO THAT? *1:00* 393334
(TNN) CLUB DANCE *1:00* 308266
(USA) WINGS (CC)—Comedy 766570
11:15 (MAX) MOVIE (CC)—Adventure *2:00* ★★★
"Speed." Keanu Reeves. 9813353
11:30 5 M*A*S*H (CC) 32773
Charles plans revenge on the colonel (Robert Symonds) who sent him to Korea.
11 CHEERS (CC)—Comedy 70957
After receiving Lilith's telegram asking for a divorce, Frasier turns to Rebecca for comfort. Part 1 of two. Rebecca: Kirstie Alley. Frasier: Kelsey Grammer. Audrey: Tera Hendrickson.
20 55 INFOMERCIAL
21 ITN WORLD NEWS
25 OUT OF IRELAND—Magazine 93286
41 NOTICIERO UNIVISION
47 TELENOTICIAS—Raúl Peimbert 30315
50 NIGHTLY BUSINESS REPORT 666792
(AMC) MOVIE—Western *2:10* ★★ 2827228
"The Tall Men." Clark Gable, Jane Russell.
(BET) JAZZ CENTRAL *2:00* 808841
(CNB) EQUAL TIME—Discussion 49228
(CNN) MONEYLINE 394537
(COM) KIDS IN THE HALL—Comedy 93268
(DIS) PETER GABRIEL'S SECRET WORLD *1:35*
The British rocker performs his hits. 4366781
(DSC) BEYOND 2000—Magazine 732773
(E!) HOWARD STERN 368773
(ESN) SPORTSCENTER (CC) *1:00* 735976
[Time approximate.]
(MSG) NHL HOCKEY *2:00* 90402
Pittsburgh at New York Rangers. Taped earlier today.
(MTV) BEAVIS AND BUTT-HEAD 923063
(NIK) DICK VAN DYKE—Comedy (BW) 730315
(SC) HARNESS RACING 857082
(SCI) TALES FROM THE DARKSIDE 4887228
(SHO) LOVE STREET—Drama 396995
(USA) WINGS (CC)—Comedy 389605
11:35 2 3 DAVID LETTERMAN (CC) *1:00*
Scheduled: Actor Matt LeBlanc ("Friends"); musician Darius Rucker (of Hootie and the Blowfish). 5100599/5120353
4 30 JAY LENO (CC) *1:00* 5128995/6562112
Scheduled: Actress Sharon Stone, singer Harry Connick Jr. Bandleader Kevin Eubanks.
7 8 NIGHTLINE (CC)—Ted Koppel 7995889/7986131
(BRV) MOVIE—Drama *1:50* ★★ 94716112
"Reflections in a Golden Eye." (1967) Marlon Brando and Elizabeth Taylor team in Carson McCullers' story of psychosexual *Sturm und Drang* on a peacetime Army base.

EARLY WEDNESDAY

Mid. 5 ALL IN THE FAMILY—Comedy 20445
9 STEPHANIE MILLER *1:00* 13716
Scheduled: 3T, a second-generation group of performers from the Jackson family.
11 MURPHY BROWN (CC)—Comedy 68629
13 ROAD SCHOLAR (CC) *1:00* 51990
20 SPREE—Shopping *7:00*
21 MY HUSBAND AND I—Comedy 44629
41 NOCHE DE TEATRO *2:00* 35938
"La sentencia," con Miguel Palmer, Mario Sauret y Ramón Abascal.
47 PROGRAMAS COMERCIALES *2:00*
55 MOVIE—Drama *2:00* ★★★★ 37342
"Five Easy Pieces." (1970) Powerful character study with Jack Nicholson giving a superb performance as a moody young drifter brought home by a family crisis. Rayette: Karen Black.
(61) NEXT GENERATION (CC) *1:00* 172087
(A&E) BIOGRAPHY *1:00* 704087
(CNB) RIVERA LIVE—Discussion *1:00* 967735
(CNN) NEWS—Kathleen Kennedy 802613
(COM) MYSTERY SCIENCE THEATER 3000 *2:00* 596261
(DSC) SEASON OF THE WHITETAIL BUCK—Documentary *1:00* 719919
(E!) TALK SOUP 827990
(ENC) MOVIE—Drama *1:40* ★★ 2949174
"The Night of the Following Day."

(FX) **MISSION: IMPOSSIBLE** *1:00* 3542261
(LIF) **UNSOLVED MYSTERIES** 520087
(MTV) **ALTERNATIVE NATION** *1:30* 900321
(NIK) **BOB NEWHART—Comedy** 360667
(SC) **WOMEN'S BASKETBALL** *2:00* 541193
The Preseason NIT championship game. Taped yesterday.
(SCI) (USA) **QUANTUM LEAP (CC)—Fantasy** *1:00* 1467735/929377
(SHO) **MOVIE—Drama** *1:50* ★ 3658483
"The Principal." Jim Belushi, Michael Wright.
(TLC) **OPERATION—Medicine** *1:00* 363377
(TNN) **LIFE AND TIMES OF CONWAY TWITTY—Profile** *1:00* 378209

12:05 **7** **MOVIE—Drama** *1:55* 33914938
"The Parade." (Made for TV; 1984) A Kansas family faces emotional upheaval when the man of the house returns, paroled after years in prison. Michael Learned, Frederic Forrest. Sarah: Geraldine Page.
(8) **EXTRA (CC)** 9818483

12:30 **5** **NIGHT COURT—Comedy** 94532
11 **COACH (CC)—Comedy** 30358
21 **HOMETIME (CC)—Home Repair** 18716
(CNN) **SHOWBIZ TODAY—Magazine** 269464
(E!) **NEWS DAILY** 106919
(ESN) **WOMEN'S BASKETBALL** *1:30* 690193
Virginia at Tennessee in the State Farm Women's Basketball Tip-Off. Taped Nov. 19, 1995.
(LIF) **LATE DATE WITH SARI** 814938
(NIK) **LUCY SHOW—Comedy** (BW) 614990
(TBS) **MOVIE—Comedy** *2:00* ★ 918396
"Real Men." (1987) A CIA operative (Jim Belushi) drafts a meek insurance salesman (John Ritter) to impersonate an agent.

12:35 **2** **TOM SNYDER (CC)** *1:00* 3060209
Scheduled: Peter Ustinov.
(3) **GORDON ELLIOTT** *1:00* 3057735
4 (30) **CONAN O'BRIEN (CC)** *1:00*
Scheduled: Willard Scott. 3055377/3427071
(8) **ROLONDA—Discussion** *1:00* 5808193
(HBO) **MOVIE (CC)—Science Fiction** *1:55* ★★
"Demolition Man." Sylvester Stallone. 51897087

12:50 (TMC) **MOVIE—Crime Drama** *1:35* ★ 84314822
"Death Wish V: The Face of Death."

1 AM **5** **INFOMERCIALS** *1:30*
9 **DEAR JOHN (CC)—Comedy** 34358
11 **HONEYMOONERS (CC)** (BW) 52754
13 **NEWSHOUR WITH JIM LEHRER (CC)** *1:00* 45025
21 **EDUCATIONAL PROGRAMMING** *4:00* 872938
31 **MOVIE—Drama** *2:00* ★★★ 409396
"Lola Montes." (French-German; 1955) Martine Carol, Anton Walbrook, Peter Ustinov.
(61) **STEPHANIE MILLER** *1:00* 609880
(A&E) **INSPECTOR MORSE** *2:00* 747735
(CNB) **CHARLES GRODIN** *1:00* 820990
(CNN) **NEWS—Kathleen Kennedy** 657648
(DSC) **MYSTERIOUS UNIVERSE** 926700
(E!) **GOSSIP SHOW** 711025
(FAM) **INFOMERCIALS** *1:00*
(FX) **IN LIVING COLOR—Comedy** 4014938
(LIF) **NURSES—Comedy** 184377
(NIK) **DRAGNET—Crime Drama** 924342
(SCI) **SHE-WOLF OF LONDON** *1:00* 3501193
(TLC) **WONDERS OF THE UNIVERSE** 908984
(TNN) **MUSIC CITY TONIGHT** *1:30* 141938
(TNT) **MOVIE—Comedy** *2:00* ★ 732483
"Illegally Yours." (1988) Rob Lowe as a juror infatuated with an accused murderer.
(USA) **MAGNUM, P.I.—Crime Drama** *1:00* 991629

1:05 (DIS) **MOVIE—Musical** *2:10* ★★★ 56993396
"The Slipper and the Rose: The Story of Cinderella." Richard Chamberlain, Gemma Craven.

1:15 (MAX) **MOVIE—Comedy** *1:35* ★★ 92908984
"Getting In." Stephen Mailer, Kristy Swanson.

1:30 **9** **NEWS**
11 **NEWS (CC)** *1:00*
(BET) **COMICVIEW** 809754
(BRV) **REED ROYALTY—Jazz** *1:00* 395822
(CNN) **SPORTS (CC)** 385919
(DSC) **WORLD OF WONDER** 741551
(E!) **WKRP IN CINCINNATI—Comedy** 430648
(FX) **IN LIVING COLOR—Comedy** 4012174
(LIF) **THIRTYSOMETHING (CC)** *1:00* 864342
(MSG) **INFOMERCIAL**
(MTV) **DREAMTIME** *1:30* 966754
(NIK) **MUNSTERS—Comedy** (BW) 749193
(TLC) **SCIENTIFIC AMERICAN WORLD** 730025

1:35 **2** **LAUREN HUTTON AND...** 3820803
Scheduled program guest: author Meryl Cohn ("Do What I Say: Ms. Behavior's Guide to Gay and Lesbian Etiquette").
(3) **COURT TV: AMERICA'S COURTS** 3824629
4 **GREG KINNEAR (CC)** 3742071
Scheduled guest: actor Kevin Pollak.
(8) **LAPD** 6444700
(30) **CURRENT AFFAIR (CC)** 5491377
(AMC) **MOVIE—Drama** *2:00* ★★ 3435613
"Portrait in Black." Lana Turner.

1:45 (ENC) **MOVIE—Adventure** *2:20* ★★ 74123551
"King Kong." Jeff Bridges, Charles Grodin.

2 AM **7** **NEWS** *:35*
9 **INFOMERCIALS** *2:00*
13 **EDUCATIONAL PROGRAMMING** *3:30* 526551
41 **CRISTINA—Discusión** *1:00* 984342
47 **PROGRAMAS COMERCIALES** *2:00*
55 (NIK) **INFOMERCIAL**
(61) **LAUREN HUTTON AND...** 782648
(BET) **VIDEO SOUL—Music** *2:00* 947174
(CNB) **TIM RUSSERT—Interview** 560006
(CNN) **LARRY KING LIVE** *1:00* 115087
(COM) **SATURDAY NIGHT** 193358
(CSP) **EVENING NEWS FROM MOSCOW** *:40* 7539071
(DSC) **COAST TO COAST** *1:00* 580377
(E!) **HOWARD STERN** 777716
(ESN) **SPORTSCENTER** *1:00* 933445
(FAM) **700 CLUB—Religion** *1:00* 762919

(FX) INFOMERICALS *4:00*
(SC) SCOREBOARD CENTRAL 131990
(SCI) FRIDAY THE 13th—Thriller *1:00* 2895984
(SHO) MOVIE—Crime Drama *1:35* ★ 2155735
"Enemy Gold." Rodrigo Obregon, Julie Strain.
(TLC) ARCHAEOLOGY—Documentary 403713
(USA) BOXING *2:00* 599990
Scheduled: Chris Byrd vs. Phil Jackson in a 12-round heavyweight bout in Auburn Hills, Mich. Taped yesterday.
2:05 (2) ROLONDA—Discussion *1:00* 5668919
(3) RUSH LIMBAUGH 8947342
(4) NEWS *:35*
(8) MARK WALBERG—Discussion *:55* 72055464
(30) GREG KINNEAR (CC) 1421377
2:30 (5) RUSH LIMBAUGH 56223
(11) NORTHERN EXPOSURE (CC) *1:00* 418464
(55) NEWS *1:00*
(61) MOVIE—Drama *2:00* ★★★ 469006
"A Soldier's Story." (1984) Charles Fuller's Pulitzer play about racial tension in a segregated black unit on a WWII Army base. Howard E. Rollins Jr., Adolph Caesar.
(BRV) MOVIE—Western *2:25* ★★★ 41888990
"One-Eyed Jacks." See Tues. 8 P.M. on BRV.
(CNB) (LIF) INFOMERICALS *2:00*
(COM) STAND-UP STAND-UP—Comedy 105193
(E!) FASHION FILE 789551
(NIK) TAXI (CC)—Comedy 496378
(SC) INFOMERICAL
(TBS) MOVIE—Comedy *2:00* ★★ 310551
"Strange Brew." See Thurs./Early Fri. 4 A.M. on TNT for details.
(TLC) ARCHAEOLOGY—Documentary 453498
(TMC) MOVIE—Comedy *1:30* 581667
"The Stoned Age." Michael Kopelow.
(TNN) COUNTRY NEWS—Magazine 981342
2:35 (3) TOM SNYDER (CC) *1:00* 7779629
(7) WORLD NEWS NOW *2:25* 67930358
(30) ENTERTAINMENT TONIGHT (CC) 3206087
(HBO) MR. SHOW (CC)—Comedy 9439261
2:40 (4) INFOMERICALS *1:00*
2:50 (MAX) SOFTLY FROM PARIS *:35* 85887280
3 AM (5) INFOMERICAL
(8) WORLD NEWS NOW *2:00* 262087
(41) EN CARNE PROPIA—Novela *1:00* 342342
(A&E) LAW & ORDER—Drama *1:00* 765087
(CNN) NEWS—Kathleen Kennedy 6221919
(COM) BENNY HILL—Comedy *1:00* 403006
(E!) (FAM) INFOMERICALS *3:00*
(ESN) BODYSHAPING—Exercise 384700
(MTV) BEAVIS AND BUTT-HEAD 199209
(NIK) WELCOME BACK, KOTTER 801826
(SCI) INFOMERICALS *4:00*
(TNT) MOVIE—Comedy *2:30* ★★ 272290
"Into the Night." See Tues. 10:30 P.M. on TNT.
3:05 (2) AMERICAN JOURNAL (CC) 8420700
(30) HARD COPY (CC)—Newsmagazine 5359261
(HBO) MOVIE (CC)—Crime Drama *1:35* 47093377
"Rage." Gary Daniels, Kenneth Tigar.
3:15 (CNN) WORLD REPORT 55430396
(DIS) MOVIE (CC)—Comedy-Drama (BW) *1:30*
"Spin and Marty: The Movie." Tim Considine, David Stollery, Harry Carey Jr. 9165919
3:30 (5) THREE'S COMPANY—Comedy 91193
(11) MOVIE—Drama *2:00* 63358
"True Blood." (1989) A gang member (Jeff Fahey) framed in a cop-killing goes on the lam, returning to find his kid brother (Chad Lowe) running with the same gang. Jennifer: Sherilyn Fenn. Spider: Billy Drago. Frank Kerr directed.
(55) MOVIE—Western *2:00* ★★ 69532
"Vengeance Valley." (1951) Burt Lancaster as a ranch foreman at odds with his wastrel foster brother (Robert Walker). Joanne Dru, Sally Forrest. Hub: John Ireland.
(CNN) SPORTS 545984
(ESN) COLLEGE BASKETBALL *2:00* 119938
A semifinal-round game in the Maui Invitational. Taped yesterday.
(MAX) MOVIE (CC)—Adventure *2:25* ★★★
"True Lies." Arnold Schwarzenegger, Jamie Lee Curtis, Tom Arnold, Bill Paxton. 95746498
(MTV) SINGLED OUT—Game 287938
(NIK) DICK VAN DYKE—Comedy (BW) 274158
3:35 (2) UP TO THE MINUTE—News *1:55* 67340667
(3) NEWS (CC)
(30) NIGHTSIDE—News *1:25* 91312648
(AMC) MOVIE—Drama (BW) *1:40* ★★★ 17518938
"All My Sons." Burt Lancaster, Edward G. Robinson, Howard Duff, Louisa Horton.
(SHO) MOVIE—Comedy *1:25* ★ 63403551
"Surf Nazis Must Die." Gail Neely, Robert Harden, Barry Brenner, Dawn Wildsmith.
3:40 (4) NIGHTSIDE—News *:50* 60986629
4 AM (5) SMALL WONDER (CC)—Comedy 89358
(9) SPREE—Shopping *2:00* 29551
(41) AL FILO DE LA MUERTE *1:00* 155358
(47) PROGRAMAS COMERCIALES *1:00*
(A&E) EVENING AT THE IMPROV *1:00* 407551
(BET) INFOMERICALS *2:00*
(CNN) CROSSFIRE 639377
(COM) INFOMERICALS *4:00*
(ENC) MOVIE—Drama *1:50* ★★ 9659193
"The Touch." Bibi Andersson, Elliott Gould.
(MTV) DREAMTIME *2:00* 264087
(NIK) BOB NEWHART—Comedy 496323
(USA) AMERICAN GLADIATORS *1:00* 773939
4:05 (3) OPRAH WINFREY (CC) *:55* 60078613
(TMC) MOVIE—Drama *1:30* ★ 7976209
"Season of Fear." Michael Bowen, Ray Wise, Clancy Brown, Clara Wren.
4:30 (4) THIS MORNING'S BUSINESS 77464
(5) HARRY AND THE HENDERSONS 95445
(61) PERFECT STRANGERS (CC) 707822
(CNB) INFOMERICALS *1:00*
(CNN) NEWSROOM (CC) 565613
(LIF) INFOMERICALS *2:00*
(NIK) LUCY SHOW—Comedy 451385
(TBS) TON OF FUN—Cartoon 1918532
4:35 (TBS) GOMER PYLE, USMC—Comedy 1917803
4:40 (HBO) LARRY SANDERS (CC)—Comedy 3422716

For details of movies on premium channels, see page 263.

MORNING

5 AM (3) THIS MORNING'S BUSINESS 35990
(4) (30) NBC NEWS (CC)—Ann Curry 33532/813416
(5) FAITH 20 84280
(7) ABC NEWS (CC)—Kevin Newman 86648
(8) NEWS (CC) *2:00*
(21) TIME TO GROW *1:00* 428261
(41) PRIMER IMPACTO: EDICION NOCTURNA—Revista *1:00* 455735
(47) KENNETH COPELAND—Religion 82822
(61) SHEPHERD'S CHAPEL *1:00* 501396
(A&E) MOVIE—Mystery (BW) *1:30* ★★★ 224993
"Triumph of Sherlock Holmes." (British; 1935) The great detective (Arthur Wontner) is ready for a holiday, but murder intervenes.
(BRV) I, CLAUDIUS—Drama *1:00* 312464
(CNN) SPORTS 910629
(DIS) SON OF DINOSAURS *1:00* 314822
(NIK) DRAGNET—Crime Drama 726209
(SHO) MOVIE—Musical *2:00* ★★★ 388087
"Let's Make Love." Marilyn Monroe.
(USA) FACTS OF LIFE—Comedy 938025
5:05 (TBS) COURT TV: AMERICA'S COURTS 5050629
5:10 (HBO) MOVIE (CC)—Adventure *1:45* ★★
"Drop Zone." Wesley Snipes. 42163193
5:30 (2) CBS NEWS—Robelot/Roberts 22782
(3) (30) NEWS
(4) TODAY IN NEW YORK *1:30* 418984
(5) GOOD DAY WAKEUP 21174
(7) NEWS *1:30*
(11) FLINTSTONES—Cartoon 69358
(13) LEARN TO READ 10006
(47) LIFE IN THE WORD—Religion 29716
(55) INFOMERCIAL
(AMC) MOVIE—Western *1:30* ★★ 588990
"Day of the Badman." Fred MacMurray. [Shown in letter-box format.]
(CNB) BEFORE THE BELL—Business 63754
(CNN) NEWS—Arceneaux/Hemmer 803342
(ESN) BODIES IN MOTION—Exercise 645735
(NIK) NICK NEWS—Children 361396
(TNT) OUR GANG—Comedy (BW) 601713
(USA) BLOOMBERG INFORMATION TELEVISION—Business *1:30* 668735
5:35 (TBS) HEADLINE NEWS 6835532
(TMC) MOVIE—Thriller (BW) *1:05* ★★★ 59839700
"Freaks." Harry Earles, Olga Baclanova.
6 AM (2) NEWS (CC) *1:00*
(3) (30) NEWS
(5) GOOD DAY NEW YORK *1:00* 91808
(9) INFOMERCIALS *1:00*
(11) BLINKY BILL—Cartoon 62445
(13) BLOOMBERG BUSINESS NEWS 13193
(21) TO THE CONTRARY—Discussion 48445
(41) PROGRAMA COMERCIAL
(47) (BET) MARILYN HICKEY—Religion 22803/290822
(55) THIS MORNING'S BUSINESS 75919
(61) PINK PANTHER (CC)—Cartoon 843938
(CNB) TODAY'S BUSINESS *2:00* 550629
(CNN) BUSINESS DAY *1:00* 263280
(DIS) MOUSERCISE (CC)—Children 652648
(E!) TALK SOUP 838006
(ENC) MOVIE (CC)—Adventure *2:05* ★★★
"The War Lord." Charlton Heston. 75579532
(ESN) SPORTSCENTER *1:00* 907087
(FAM) FIT TV *2:00* 269532
(FX) PERSONAL FX *1:00* 7856209
(MAX) MOVIE—Drama *2:00* ★★ 274464
"They Came to Cordura." Gary Cooper.
(MTV) RUDE AWAKENING *1:00* 803822
(NIK) BULLWINKLE—Cartoon 364483
(SC) VICTORIA'S BODY SHOPPE 285990
(TLC) IRIS, THE HAPPY PROFESSOR 156808
(TNT) GILLIGAN'S ISLAND—Comedy (CZ) 451290
6:05 (TBS) CAPTAIN PLANET (CC)—Cartoon 6578532
6:30 (3) (30) NEWS
(11) SAILOR MOON—Cartoon 83667
(13) G.E.D. EN ESPANOL—Instrucción 30342
(21) MORNING BUSINESS REPORT 8422667
(41) BUENOS DIAS SR. JESUS 81209
(47) JOHN HAGEE TODAY—Religion 45483
(49) BLOOMBERG BUSINESS NEWS 38984
(55) INFOMERCIAL
(61) MUTANT LEAGUE—Cartoon 733087
(A&E) IN SEARCH OF... 109483
(BET) KENNETH COPELAND—Religion 215006
(DIS) MOUSE TRACKS (CC)—Cartoon 582700
(E!) NEWS DAILY 751483
(LIF) INFOMERCIALS *1:00*
(NIK) WEINERVILLE—Variety 189629
(SC) NHL HOCKEY *1:00* 565629
Final hour: New Jersey at Florida. Taped yesterday.
(TLC) MAGIC BOX—Children 500290
(TNT) BUGS BUNNY—Cartoon 300272
6:35 (TBS) SCOOBY DOO—Cartoon 5500919
6:40 (TMC) MOVIE (CC)—Western *3:05* ★★★★
"Dances with Wolves." 88337532
6:45 (21) LILIAS!—Yoga 8401174
7 AM (2) (3) THIS MORNING (CC)—Smith/Zahn *2:00* 36209/23735
Scheduled: Music group the Pretenders; chef Paul Prudhomme.
(4) (30) TODAY (CC)—Couric/Gumbel *2:00* 21377/87342
Scheduled: Garth Brooks; Tim Allen ("Toy Story").
(5) GOOD DAY NEW YORK *2:00* 70613
(7) (8) GOOD MORNING AMERICA (CC)—Gibson/Lunden *2:00* 78209/69551
Scheduled: Musician Mark Whitfield; author Hugh Sidey ("Prelude to Leadership").
(9) PINK PANTHER (CC)—Cartoon 98087
(11) V.R. TROOPERS (CC)—Children 16483
(13) SESAME STREET (CC) *1:00* 71754
(20) INFOMERCIAL
(25) BODY ELECTRIC—Exercise 27990
(31) SUPERTIME—In Japanese *2:00* 87396
(41) EDAD DE ORO—Comedia 14025

47 LIFE TODAY—Religion 72071
49 PUZZLE PLACE (CC)—Children 54464
55 LIFE IN THE WORD—Religion 96629
61 LITTLEST PET SHOP—Cartoon 486667
A&E CLASSROOM *1:00* 717551
AMC MOVIE—Drama BW *1:20* ★★ 9772667
"Never to Love." Maureen O'Hara.
BET LOVELL: WALKING WITH FAITH 959938
CNN NEWS—Arceneaux/Hemmer *2:00* 376613
CSP WASHINGTON JOURNAL *3:00* 383193
DIS UNDER THE UMBRELLA TREE (CC) —Puppets 308280
E! TOY STORY PREMIERE *1:00* 187919
ESN SPORTSCENTER *1:00* 175551
FX FANTASY ISLAND—Drama *1:00* 3562025
HBO YOU DON'T HAVE TO DIE (CC) 270445
MTV GRIND—Eric Nies 991993
NIK GUMBY—Children 812445
SCI ANIMATION STATION *2:00* 4040087
SHO AMERICAN HEROES & LEGENDS (CC) —Cartoon 452087
TLC CHICKEN MINUTE—Puppets 762464
TNT FLINTSTONES—Cartoon 760006
USA CARTOON EXPRESS *2:00* 474209

7:05 TBS JETSONS—Cartoon 7998551

7:15 21 STRETCHING FOR LIFE—Yoga 44969735

7:30 9 MUTANT LEAGUE—Cartoon 20862
11 ANIMANIACS—Cartoon 95990
20 FLINTSTONES—Cartoon 51358
21 BARNEY & FRIENDS (CC)—Children 65939
25 HOMESTRETCH—Exercise 46025
41 CLUB DE LOS TIGRITOS—Niños 93532
47 REV. FRANK ALMONTE 64006
49 MISTER ROGERS (CC)—Children 60071
55 THIS IS YOUR DAY—Religion 20844
61 BOBBY'S WORLD (CC)—Cartoon 465174
BET BILL WINSTON—Religion 938445
DIS WONDERLAND (CC)—Children 394087
HBO EARTH TO KIDS (CC) 282280
LIF EVERYDAY WORKOUT—Exercise 848602
MTV MOST WANTED JAMS 741290
NIK BEETLEJUICE—Cartoon 824280
SC SCOREBOARD CENTRAL 850613
SHO OWL/TV—Children 464822
TLC RORY AND ME (CC)—Children 678071
TNT GARFIELD—Cartoon 676613

7:35 TBS FLINTSTONES—Cartoon 5064193

8 AM 9 HIGHLANDER—Cartoon 11464
11 THAT'S WARNER BROS.! (CC) 48272
13 49 BARNEY & FRIENDS (CC) 46174/44716
20 BANANAS IN PAJAMAS (CC) 71648
21 SESAME STREET (CC) *1:00* 953532
25 KIDSONGS—Music 62984
41 CARRUSEL—Niños 48254
47 UNIVERSAL CHURCH—In Spanish 99803
55 FATHER TOM & FRIENDS 19006
61 ALADDIN (CC)—Cartoon 485803
A&E LOU GRANT—Drama *1:00* 718280
BET AMAZING FACTS—Religion 841445
CNB CAPITOL GAINS—Finance 17464
COM POLITICALLY INCORRECT 66754
DIS WINNIE THE POOH (CC)—Cartoon 323464
E! ONE DAY AT A TIME—Comedy 307071
ENC MOVIE—Science Fiction *1:35* ★★ 3032358
"The Food of the Gods." Marjoe Gortner.
ESN SPORTSCENTER *1:00* 176280
FAM XUXA (CC)—Children 753613
FX HART TO HART *1:00* 3563754
HBO STOP THE SMOGGIES! (CC) 5474754
LIF WHAT EVERY BABY KNOWS 839087
MAX MOVIE—Crime Drama *1:40* ★★ 2857396
"Shamus." Burt Reynolds, Dyan Cannon.
MTV RUDE AWAKENING *1:00* 577938
NIK LOONEY TUNES—Cartoon *1:00* 721754
SC HARNESS RACING 763613
SHO RICHARD SCARRY (CC) 3699938
TLC LITTLE STAR—Children 789006
TNT SCOOBY DOO—Cartoon *1:30* 207826

8:05 TBS GILLIGAN'S ISLAND—Comedy 8629984

8:30 9 BANANAS IN PAJAMAS (CC) 10735
11 MIGHTY MAX—Cartoon 98713
13 SHINING TIME STATION (CC) 45445
20 BLINKY BILL—Cartoon 70919
25 PAPPYLAND—Children 67483
41 CHAVO—Comedia 98795
47 PROGRAMA COMERCIAL
49 KIDSONGS (CC)—Music 43087
55 CHURCH SERVICE—Catholic 18377
61 BONKERS (CC)—Cartoon 484174
AMC BUSTER KEATON: A HARD ACT TO FOLLOW—Documentary *3:00* 656193
BET LIFE TODAY—Religion 840716
CNB SQUAWK BOX—Finance *1:30* 231822
COM RHODA—Comedy 65025
DIS CARE BEARS (CC)—Cartoon 322735
E! ALICE—Comedy 306342
FAM HEATHCLIFF—Cartoon 752984
HBO LEGEND OF WHITE FANG 5472938
LIF YOUR BABY AND CHILD 838358
SC INSIDE RACING—Horse Racing 762984
SHO MOVIE—Comedy *1:55* ★★★ 9811938
"Smile." Bruce Dern, Barbara Feldon.
TLC KITTY CATS—Children 788377

8:35 TBS BEWITCHED—Comedy 3978156

9 AM 2 20 GEORGE & ALANA *1:00* 93377/92545
3 MAURY POVICH (CC) *1:00* 80803
4 LEEZA—Discussion *1:00* 88445
5 GORDON ELLIOTT—Discussion *1:00* 40209
Scheduled program topic: being comfortable having a larger figure.
7 8 REGIS & KATHIE LEE (CC) *1:00* 35377/33919
9 BAYWATCH (CC)—Drama *1:00* 86025
11 DINOSAURS (CC)—Comedy 29483
Earl thinks Old Ethyl has died, but she returns from the great beyond with the low-down on the afterlife.
13 31 LAMB CHOP'S PLAY-ALONG! (CC) —Children 69025/87261
21 BIG COMFY COUCH—Children 12919
25 READING RAINBOW—Children 58735
30 TEMPESTT (CC)—Discussion *1:00* 774087

41 CHESPIRITO—Comedia *1:00* 79735
47 MORRIS CERULLO PRESENTS 12754
49 SESAME STREET (CC) *1:00* 20483
50 TAKING THE LEAD *1:00* 929342
55 HEADLINE NEWS 98759
61 CUBHOUSE (CC)—Children 408754
A&E McMILLAN AND WIFE *1:30* 397808
BET SCREEN SCENE—Magazine 864396
CNN NEWS (CC)—Harris/Kelley *2:30*
COM RHODA—Comedy 56377
DIS GUMMI BEARS (CC)—Cartoon 313087
DSC ASSIGNMENT (CC) *1:00* 342261
E! LOVE BOAT—Comedy *1:00* 847754
ESN BODYSHAPING—Exercise 795826
FAM LET'S MAKE A DEAL—Game 849464
FX TRAPPER JOHN, M.D. *1:00* 9705613
HBO MOVIE (CC)—Comedy *1:45* ★ 6363103
"Cool World." Kim Basinger, Gabriel Byrne.
LIF SISTERS (CC)—Drama *1:00* 533551
MTV BEST OF THE '90s *1:00* 535919
NIK RUGRATS (CC)—Cartoon 669280
SC BODY MOVES—Exercise 859464
SCI LOST IN SPACE *1:00* 9861209
TLC ZOOBILEE ZOO (CC)—Children 779629
TNN RALPH EMERY *1:00* 921700
Scheduled: Bill and Gloria Gaither. (Live)
USA KNIGHT RIDER (CC) *1:00* 980445
9:05 TBS WHO'S THE BOSS? (CC) 7219803
9:30 11 DOOGIE HOWSER, M.D. (CC) 34803
13 MISTER ROGERS—Children BW 74445
21 READING RAINBOW (CC)—Children 30803
25 CNN NEWSROOM—News 83919
31 SHINING TIME STATION (CC) 12445
47 KENNETH COPELAND—Religion 47938
55 SC INFOMERCIAL
61 DINOSAURS (CC)—Comedy 133938
BET ROC (CC)—Comedy 493342
COM SOAP (CC)—Comedy 74261
DIS POOH CORNER (CC)—Children 968071
ENC MOVIE—Adventure *2:20* ★★ 56850087
"King Kong." Jeff Bridges, Charles Grodin.
ESN GETTING FIT—Exercise 769754
FAM $100,000 NAME THAT TUNE 585754
NIK RICHARD SCARRY (CC)—Cartoon 209342
TLC IRIS, THE HAPPY PROFESSOR 428483
TNT FLINTSTONES—Cartoon 426025
9:35 TBS ANDY GRIFFITH—Comedy BW 8127358
9:45 MAX MOVIE—Comedy *1:35* ★ 57107532
"Nobody's Perfekt." Gabe Kaplan, Alex Karras.
TMC MOVIE (CC)—Drama BW *1:30* ★★★★
"Marty." Ernest Borgnine, Betsy Blair. 6035396
10 AM 2 GUIDING LIGHT (CC)—Serial *1:00* 15716
3 JENNY JONES—Discussion *1:00* 39342
4 LEEZA—Discussion *1:00* 37984
5 MONTEL WILLIAMS *1:00* 62648
Scheduled discussion topic: revealing secrets to one's parents.
7 CARNIE—Discussion *1:00* 57716
Scheduled topic: having second thoughts on the wedding day.
8 PHIL DONAHUE (CC) *1:00* 55358
9 COSBY SHOW (CC)—Comedy 72551
11 CHARLES PEREZ—Discussion *1:00* 91174
Scheduled topic: drug abuse.
13 PUZZLE PLACE (CC)—Children 27822
20 CHURCH SERVICE—Catholic 36551
21 DUDLEY THE DRAGON 54532
25 AMERICA IN PERSPECTIVE—History 98990
30 MONTEL WILLIAMS *1:00* 79377
31 BODY ELECTRIC—Exercise 38532
41 ¡PAPA SOLTERO!—Comedia 65261
47 PETER POPOFF—Religion 36735
49 NATURE (CC)—Documentary *1:00* 62483
50 TURTLE STONE: THE LEGACY OF ABBOTT FARM *1:00* 750629
55 MOVIE—Comedy *1:30* ★ 36716
"Jimmy the Kid." (1982) Gary Coleman as a kidnap victim whose captors teach him a valuable lesson. John: Paul Le Mat. May: Dee Wallace.
61 RICHARD BEY—Discussion *1:00* 461358
BET BENSON—Comedy 206358
BRV NATIONAL ARTS CALENDAR 677822
CNB MONEY WHEEL—Business *2:00* 45735
COM STAND-UP STAND-UP—Comedy 96532
DIS DUMBO'S CIRCUS (CC)—Children 679280
DSC HOME MATTERS 105667
E! LIFESTYLES OF THE RICH AND FAMOUS *1:00* 489754
ESN SPORTSCENTER *1:00* 286006
FAM 700 CLUB—Religion *1:30* 182919
FX BREAKFAST TIME *2:00* 8040071
LIF OUR HOME *1:00* 646826
MTV JAMS *2:00* 563532
NIK MUPPET BABIES—Cartoon 103209
SC VICTORIA'S BODY SHOPPE 224754
SCI BELIEVE IT OR NOT *1:00* 4052822
TLC CHICKEN MINUTE—Puppets 948342
TNN VIDEOMORNING *2:00* 413551
TNT BUGS BUNNY—Cartoon *1:00* 778025
USA MURDER, SHE WROTE (CC) *1:00* 453716
10:05 TBS LITTLE HOUSE ON THE PRAIRIE—Drama *1:00* 6518272
10:30 9 WHO'S THE BOSS? (CC)—Comedy 27071
13 STORYTIME (CC)—Children 65209
20 TEACHINGS OF CHRIST 83483
21 KIDSONGS (CC)—Music 14713
25 GHOSTWRITER—Children 54919
31 MASTER CHEFS 83445
41 DR. CANDIDO PEREZ—Comedia 23209
47 BUEN SAMARITANO 18938
A&E BANACEK—Crime Drama *1:30* 213193
BET SANFORD—Comedy 853280
BRV I, CLAUDIUS—Drama *1:00* 632990
COM TWO DRINK MINIMUM 45261
DIS UNDER THE UMBRELLA TREE (CC)—Puppets 239071
DSC START TO FINISH—Crafts 667822
NIK MUPPET SHOW—Variety 665464
SC VICTORIA'S BODY SHOPPE 855648
SHO MOVIE (CC)—Comedy *1:45* ★★ 7502700
"It Could Happen to You." Nicolas Cage.
TLC RORY AND ME—Children 695613

10:45 (HBO) AMERICA UNDERCOVER (CC) —Documentary *1:05* 36109358

11 AM (2) (3) PRICE IS RIGHT (CC) *1:00* 28280/22006

(4) JERRY SPRINGER—Discussion *1:00* 20648

(5) GABRIELLE (CC)—Discussion *1:00* 79984

(7) MIKE & MATY (CC) *1:00* 60280

Scheduled: Singer Dionne Warwick. Hosted by Maty Monfort and Michael Burger.

(8) CARNIE—Discussion *1:00* 68822

(9) RICHARD BEY—Discussion *1:00* 13342

Scheduled topic: mothers who disapprove of their child's style of dress.

(11) HIGHWAY PATROL 76990

(13) SESAME STREET (CC) *1:00* 51377

(20) SPREE—Shopping *4:00* 987209

(21) WILD AMERICA (CC)—Wildlife 61648

(25) MAGIC SCHOOL BUS—Children 10984

(30) LEEZA—Discussion *1:00* 86613

(31) TODAY'S FIRST EDITION—Magazine 52938

(41) AMOR DE NADIE—Novela *2:00* 88532

(47) PROGRAMA COMERCIAL

(49) AMERICAN EXPERIENCE (CC) *1:00* 59919

(50) WORD UP: STOP THE VIOLENCE —Discussion *1:00* 763193

(61) GERALDO—Discussion *1:00* 474822

(BET) VIDEO VIBRATIONS—Music *2:00* 825667

(COM) A-LIST (CC)—Comedy 14754

(DIS) FRAGGLE ROCK (CC)—Children 879613

(DSC) LYNETTE JENNINGS *1:00* 819358

(E!) TALK SOUP 135261

(ESN) SPORTSCENTER *1:00* 193342

(LIF) BIGGERS AND SUMMERS *1:00* 919342

(NIK) ALLEGRA'S WINDOW—Children 136377

(SC) BODY MOVES—Exercise 515483

(SCI) DARK SHADOWS—Serial 4499006

(TLC) LITTLE STAR—Children 435648

(TNT) KNOTS LANDING—Drama *1:00* 758261

(USA) MAGNUM, P.I.—Crime Drama *1:00* 466280

11:05 (TBS) MATLOCK (CC)—Drama *1:00* 8301174

11:15 (TMC) MOVIE—Comedy *1:35* 29059919

"Ava's Magical Adventure." Remy Ryan.

11:30 (11) HIGHWAY PATROL 84919

(21) HOMETIME (CC)—Home Repair 62377

(25) CARMEN SANDIEGO—Children 11613

(31) WORLD CHRONICLE—Discussion 53667

(47) SHOW DE LAS DOCE—Variedades 44377

(55) INFOMERCIAL

(AMC) MOVIE—Comedy (BW) *:55* ★★★★

"Sherlock Jr." Buster Keaton. 5626321

(BRV) OPENING SHOT—Children 7764174

(CNN) CNN & CO. (CC)—Discussion 771464

(COM) STAND-UP STAND-UP—Comedy 15483

(DIS) DUCKTALES (CC)—Cartoon 870342

(E!) GOSSIP SHOW 136990

(FAM) FIT TV 495667

(MAX) MOVIE (CC)—Comedy *1:40* ★★ 8150754

"Baby's Day Out." Joe Mantegna.

(NIK) GULLAH GULLAH ISLAND 137006

(SC) NHL HOCKEY *3:00* 295667

New Jersey at Florida. Taped yesterday.

(SCI) DARK SHADOWS—Serial 4490735

(TLC) KITTY CATS—Children 436377

11:45 (ENC) MOVIE—Adventure *2:40* ★★★ 42787938

"Where Eagles Dare." Richard Burton.

AFTERNOON

Noon (2) (3) (4) (7) (8) NEWS

(5) NEWS *1:00*

(9) RICKI LAKE—Discussion *1:00* 39358

Scheduled program topic: reuniting with a long-lost family member.

(11) ROCKFORD FILES *1:00* 57754

(13) LEARN TO READ 49261

(21) FRUGAL GOURMET (CC)—Jeff Smith 25483

(25) LAMB CHOP'S PLAY-ALONG! 65071

(30) LEEZA—Discussion *1:00* 35342

(31) STATE OF THE ARTS—Magazine 78975

(47) LA HORA LUNATICA *1:00* 20261

(49) SEW CREATIVE 47803

(50) NATURE (CC)—Documentary *1:00* 414280

(55) 700 CLUB—Religion *1:00* 57700

(61) JERRY SPRINGER—Discussion *1:00* 116261

(A&E) POLICE STORY *1:00* 399919

(BRV) OPENING SHOT—Children 324193

(CNB) INSIDE OPINION—Business 10551

(CNN) NEWS (CC)—Battista/Collins 296358

(COM) COMIC JUSTICE 63613

(DIS) CHIP 'N DALE (CC)—Cartoon 326551

(DSC) GRAHAM KERR—Cooking 658174

(E!) NEWS DAILY 480358

(ESN) SPORTSCENTER *1:00* 759377

(FAM) RESCUE 911 (CC) *1:00* 575377

(FX) PERSONAL FX *1:00* 8123358

(HBO) MOVIE—Science Fiction *2:20* ★★★★

"2001: A Space Odyssey." Keir Dullea, Gary Lockwood, William Sylvester. 29662006

(LIF) MARTHA STEWART LIVING 832174

(MTV) VIDEOS *4:00* 848648

(NIK) RUPERT—Cartoon 656716

(SCI) OTHERWORLD—Fantasy *1:00* 6484342

(TLC) CRAFTS & CO. 782193

(TNN) ALEENE'S CRAFTS—Instruction 797025

(TNT) STARSKY & HUTCH *1:00* 416648

(USA) MAJOR DAD (CC)—Comedy 214754

12:05 (TBS) PERRY MASON—Drama (BW) *1:00* 1460261

12:15 (SHO) MOVIE—Drama *1:40* ★★ 55996223

"The Lion." William Holden, Capucine.

12:30 (2) (3) YOUNG AND THE RESTLESS (CC) —Serial *1:00* 519667/506193

(4) COURT TV: AMERICA'S COURTS 90006

(7) (8) THE CITY (CC)—Serial 38280/36822

(13) G.E.D. EN ESPANOL—Instrucción 78261

(21) TODAY'S GOURMET 41919

(25) SHINING TIME STATION—Children 87735

(31) SNEAK PREVIEWS 16261

(49) EMBROIDERY STUDIO—Instruction 76803

(AMC) MOVIE—Drama (BW) *1:45* ★★★ 6644193

"The File on Thelma Jordon."

(BRV) MOVIE—Drama *1:50* ★★ 4237716

"Reflections in a Golden Eye." (1967) Marlon Brando and Elizabeth Taylor team in Carson

McCullers' story of psychosexual *Sturm und Drang* on a peacetime Army base.
(CNB) **MONEY WHEEL—Business** *3:30* 283735
(CNN) **BURDEN OF PROOF (CC)** 929174
(COM) **ONE NIGHT STAND—Comedy** 85377
(DIS) **TALE SPIN (CC)—Cartoon** 409777
(DSC) **WORLD CLASS CUISINE** 385716
(E!) **FASHION FILE** 122822
(LIF) **OUR HOME—Home Improvement** 569716
(NIK) **RICHARD SCARRY—Cartoon** 383358
(TLC) **HOMEBODIES—Home Projects** 326071
(TNN) **ALEENE'S CRAFTS—Instruction** 404803
(USA) **MAJOR DAD (CC)—Comedy** 841342

12:50 (TMC) **MOVIE—Comedy** *1:25* ★★★ 38328613
"Nadine." Kim Basinger, Jeff Bridges, Rip Torn.

1 PM **4** (30) **DAYS OF OUR LIVES (CC)—Serial** *1:00* 88261/17990
5 MARK WALBERG—Discussion *1:00* 48667
Scheduled topic: teenage runaways.
7 (8) **ALL MY CHILDREN (CC)—Serial** *1:00* 33735/31377
9 JENNY JONES—Discussion *1:00* 48006
11 WONDER YEARS (CC) 15754
13 DESTINOS: AN INTRODUCTION TO SPANISH (CC) 55193
21 CUCINA AMORE—Cooking 80445
31 MASTERPIECE THEATRE (CC) *1:00* 11716
41 PELIGROSA—Novela *1:00* 31716
47 PELICULA—Comedia *2:00* 44700
"Bella entre las flores." No hay ningún hombre que puede resistir los encantos de esta dueña de una tienda de flores. Lucila Mariscal.
(49) **SEWING WITH NANCY** 53735
55 DAMN RIGHT—Magazine 15700
(61) **DANNY!—Discussion** *1:00* 132209
(A&E) **ROCKFORD FILES (CC)** *1:00* 308667
(BET) **VIDEO SOUL—Music** *2:00* 210551
(CNN) **NEWS (CC)—Battista/Waters** *2:00* 722358
(COM) **SATURDAY NIGHT** 24803
(DIS) **MOVIE (CC)—Fantasy** *1:25* 6494993
"Prehysteria." Brett Cullen, Colleen Morris, Samantha Mills, Austin O'Brien, Tony Longo.
(DSC) **GREAT CHEFS—GREAT CITIES** 813174
(E!) **LIFESTYLES OF THE RICH AND FAMOUS** *1:00* 127377
(ESN) **COLLEGE BASKETBALL** *2:00* 540716
A semifinal-round game in the Maui Invitational. Taped yesterday.
(FAM) **WALTONS—Drama** *1:00* 584025
(FX) **EIGHT IS ENOUGH** *1:00* 8132006
(LIF) **HANDMADE BY DESIGN—Crafts** 941218
(NIK) **EUREEKA'S CASTLE—Children** 811716
(SCI) **ALFRED HITCHCOCK** (BW) 4043174
(TLC) **SIMPLY STYLE—Magazine** 761735
(TNN) **RALPH EMERY** *1:00* 409358
Scheduled: Bill and Gloria Gaither.
(TNT) **CHARLIE'S ANGELS** *1:00* 425396
(USA) **PEOPLE'S COURT** 477396

1:05 (TBS) **MOVIE—Drama** *2:00* ★★★ 8558396
"Merrill's Marauders." (1962) Fine story of the excruciating trek into the Burmese jungle led by Brig. Gen. Frank Merrill (Jeff Chandler) during World War II. Ty Hardin, Peter Brown.

1:15 (MAX) **MOVIE—Drama** *1:40* ★★ 83181236
"Breakout." Charles Bronson, Robert Duvall.

1:30 **2** (3) **BOLD AND THE BEAUTIFUL (CC)—Serial** 49939/91735
11 DOOGIE HOWSER, M.D. (CC) 37990
13 CHARLIE ROSE—Discussion *1:00* 316532
21 GOURMET COOKING 33990
25 BILL NYE THE SCIENCE GUY 86006
(49) **SIT AND BE FIT—Exercise** 75174
55 INFOMERCIAL
(COM) **SOAP (CC)—Comedy** 84648
(DSC) **HOME MATTERS** 384087
(LIF) **DESIGNING WOMEN (CC)** 568087
(NIK) **PAPA BEAVER STORIES—Cartoon** 382629
(SCI) **ONE STEP BEYOND—Drama** (BW) 6577006
(TLC) **CAPRIAL'S CAFE—Cooking** 325342
(USA) **PEOPLE'S COURT** 840613

2 PM **2** (3) **AS THE WORLD TURNS (CC)—Serial** *1:00* 82990/86716
4 (30) **ANOTHER WORLD (CC)—Serial** *1:00* 84358/42735
5 CUBHOUSE (CC)—Children 1006
7 (8) **ONE LIFE TO LIVE (CC)—Serial** *1:00* 24990/22532
9 TEMPESTT (CC)—Discussion *1:00* 73280
Scheduled topic: balancing sex and emotion in a romantic relationship.
11 LITTLEST PET SHOP—Cartoon 2990
21 INSPIRATION OF PAINTING 26938
25 YOUNG ASTRONAUTS *:45* 4814919
31 BIG COMFY COUCH—Children 82193
41 COMO TU, NINGUNA—Novela *1:00* 66990
(49) **CHARLIE ROSE—Discussion** *1:00* 26193
50 MOLLY'S PILGRIM (CC)—Drama 195657
55 MOVIE—Drama *2:00* ★★ 17735
"Spiker." (1985) The ups and downs of athletes competing for spots on the men's Olympic volleyball team. Patrick Houser.
(61) **BLOSSOM (CC)—Comedy** 898193
(A&E) **McMILLAN AND WIFE** *2:00* 871938
(COM) **BENNY HILL—Comedy** *1:00* 97261
(DSC) **START TO FINISH—Crafts** 517613
(E!) **LOVE BOAT—Comedy** *1:00* 743464
(FAM) **HIGHWAY TO HEAVEN (CC)** *1:00* 373006
(FX) **FAMILY AFFAIR—Comedy** 8720261
(LIF) **MOVIE—Comedy** *2:00* 115919
"Getting Married." (Made for TV; 1978) Zany romantic high jinks enliven this movie about a tyro songwriter (Richard Thomas) and a TV newswoman (Bess Armstrong) engaged to someone else (Mark Harmon).
(NIK) **GUMBY—Children** 611483
(SCI) **NIGHT GALLERY** 7402822
(SHO) **MOVIE—Comedy** *1:40* 9431377
"Harmony Cats." Kim Coates, Jim Byrnes.
(TLC) **BIBA'S ITALIAN KITCHEN** 958713
(TNN) **VIDEOPM—Music Videos** *3:30* 791551
(TNT) **CHiPs—Crime Drama** *1:00* 947613
(USA) **PEOPLE'S COURT** 302358

2:15 (AMC) MOVIE—Western *1:50* ★★ 99515532
"El Paso." John Payne, Gail Russell.
(TMC) MOVIE—Drama *1:50* ★★★ 95562377
"Conrack." Jon Voight, Hume Cronyn.
2:30 5 BOBBY'S WORLD (CC)—Cartoon 2844
11 GARFIELD (CC)—Cartoon 9532
13 BARNEY & FRIENDS (CC)—Children 8880
21 JOY OF PAINTING 46280
31 KIDSONGS (CC)—Music 26025
50 TEEN ISSUES: TIME TO TALK 616071
61 GOOF TROOP (CC)—Cartoon 516087
(BRV) OPENING SHOT—Children 358025
(DIS) WINNIE THE POOH (CC)—Cartoon 350483
(DSC) EASY DOES IT 337919
(ENC) MOVIE (CC)—Adventure *2:05* ★★★
"The War Lord." Charlton Heston. 27087735
(FX) NANNY AND THE PROFESSOR 9086483
(HBO) MOVIE—Adventure *1:30* ★★ 919822
"The Seventh Coin." Alexandra Powers.
(NIK) ADVENTURES OF TINTIN 328261
(SC) NEWSPORT TALK *1:30* 567006
(SCI) RAY BRADBURY THEATER 7537071
(TLC) FURNITURE ON THE MEND 716025
(USA) LOVE CONNECTION 228824
3 PM 2 DAY & DATE—Newsmagazine *1:00* 2984
(3) GUIDING LIGHT (CC)—Serial *1:00* 2938
4 MAURY POVICH (CC) *1:00* 3280
5 (61) TAZ-MANIA (CC)—Cartoon 7613/704700
7 (8) GENERAL HOSPITAL (CC)
—Serial *1:00* 42919/33261
9 DANNY!—Discussion *1:00* 93667
Scheduled: Guests acknowledge others' good deeds.
11 GOOF TROOP (CC)—Cartoon 1025
13 SESAME STREET (CC) *1:00* 39483
20 DARKSTALKERS—Cartoon 69629
21 SEWING TODAY 30795
25 DISTRICT 12 PRESENTS 49803
30 RICKI LAKE—Discussion *1:00* 37629
31 BARNEY & FRIENDS (CC)—Children 98700
41 MARIA MERCEDES—Novela *1:00* 86377
47 EL Y ELLA—Discusión *1:00* 48193
49 READING RAINBOW (CC)—Children 7087
50 BUSINESS AND THE LAW *1:00* 443667
(BET) IN YOUR EAR—Music *1:30* 890006
(BRV) OPENING SHOT—Children 520700
(CNN) TALKBACK LIVE (CC) *1:00* 775280
(COM) MOVIE—Comedy *2:00* ★★ 855551
"Carbon Copy." (1981) A white businessman (George Segal) learns he has a black son.
(DIS) CHARLIE BROWN AND SNOOPY 602358
(DSC) LYNETTE JENNINGS HOME 609648
(E!) WKRP IN CINCINNATI—Comedy 802396
(ESN) WHEELCHAIR SPORTS 193844
(FAM) PUNKY BREWSTER—Comedy 967209
(FX) FAMILY AFFAIR—Comedy 8749396
(MAX) MOVIE—Western *1:30* 723700
"Siringo." Brad Johnson, Chad Lowe.
(NIK) LOONEY TUNES—Cartoon 690990
(SCI) BELIEVE IT OR NOT *1:00* 4494551
(TLC) CRAFTS & CO. 908498
(TNT) WILD WILD WEST—Adventure *1:00* 438735
(USA) LOVE CONNECTION 314193
3:05 (TBS) TOM AND JERRY—Cartoon 3687087
3:30 5 (61) X-MEN (CC)—Cartoon 2209/511532
11 BONKERS (CC)—Cartoon 1377
20 SAILOR MOON—Cartoon 12209
21 25 WISHBONE (CC) 58025/92483
31 STORYTIME (CC)—Children 25342
49 BARNEY & FRIENDS (CC)—Children 3957
(BRV) NATIONAL ARTS CALENDAR 257342
(DIS) QUACK ATTACK (CC)—Cartoon 259700
(DSC) GRAHAM KERR—Cooking 332464
(E!) ALICE—Comedy 433700
(ESN) RACEHORSE DIGEST 794280
(FAM) I'M TELLING—Game 690025
(FX) PET DEPARTMENT—Magazine 9985700
(NIK) BEETLEJUICE—Cartoon 330006
(TLC) HOMEBODIES—Home Projects 615342
(USA) LOVE CONNECTION 599939
3:35 (TBS) BUGS BUNNY & FRIENDS 1765445
3:45 (SHO) MOVIE—Science Fiction *1:40* ★ 63513174
"Nukie." Glynis Johns, Ronald France.
4 PM 2 GERALDO—Discussion *1:00* 4919
Scheduled program topic: disapproving of a loved one's relationship.
(3) 7 OPRAH WINFREY (CC) *1:00* 1445/54754
4 (8) SALLY JESSY RAPHAEL
—Discussion *1:00* 9087/52396
5 (61) BATMAN & ROBIN (CC) 1716/530667
9 RICHARD BEY—Discussion *1:00* 72174
11 ALADDIN (CC)—Cartoon 7984
13 READING RAINBOW (CC)—Children 1532
A survey of sports, including gymnastics, ice skating, basketball, soccer, swimming. Also: LeVar Burton tests his mettle in a weight room.
20 V.R. TROOPERS (CC)—Children 91716
21 CARMEN SANDIEGO (CC)—Children 37532
25 MAGIC SCHOOL BUS—Children 71990
30 FRESH PRINCE (CC)—Comedy 13551
31 IN THE MIX (CC)—Teenagers 17377
41 CRISTINA—Discusión *1:00* 92984
47 SEVCEC—Discusión *1:00* 54700
49 SESAME STREET (CC) *1:00* 16532
50 G.E.D. (CC)—Instruction 703551
55 NEXT GENERATION (CC) *1:00* 70716
A renegade Ferengi (Lee Arenberg) promises revenge on Picard—by killing the son (Ken Olandt) the captain never knew he had. Birta: Peter Slutsker. Picard: Patrick Stewart.
(A&E) REMINGTON STEELE *1:00* 147483
(AMC) MOVIE—Adventure (BW) *2:00* ★★★ 993826
"Beau Geste." Gary Cooper, Ray Milland.
(BRV) MOVIE—Drama *1:35* ★★★ 3397396
"The Ox." (Swedish; 1991) Lushly filmed allegory, set in 1860s Sweden, about an impoverished farmer (Stellan Skarsgard) who kills his employer's ox to feed his family. Ewa Froling. [Shown with subtitles.]
(CNB) MARKET WRAP *2:00* 30759
(CNN) INSIDE POLITICS (CC) 644808

6 MERRY MOVIES
TO ALL AND TO ALL
1¢ EA.
Plus 2 more at great savings.
Details Inside.
PULP FICTION
NEW
1430008
STAR TREK GENERATIONS
NEW
1382803
DUSTIN HOFFMAN
RENE RUSSO
MORGAN FREEMAN
OUTBREAK
NEW
1389501
The Brady Bunch Movie
NEW
1381003
They're Back To Save America From The '90s.
Worn To Perfection.
NEW
1382902
Paul Newman
Nobody's Fool
DEMI MOORE
DISCLOSURE
"A FANTASTIC, SEXY THRILLER. MASTERFULLY DONE."
1371004

GIVE OR GET ANY 6 MOVIES

BAD COMPANY	1389006
MIXED NUTS	1380500

CLUB FAVORITES

STAR WARS	1416007
ANGELS IN THE OUTFIELD (1994)	1374909
TRUE LIES	1327105
THE MASK (1994)	1318807
STARGATE	1334903
CLEAR AND PRESENT DANGER	1326305
SPEED	1297407
TIMECOP	1332204
TOMBSTONE	1254200
FREE WILLY	1147503
JURASSIC PARK	1264001
THE WIZARD OF OZ	0001404
SLEEPLESS IN SEATTLE	1154905
SISTER ACT 2	1268101

DARKMAN 2: THE RETURN OF DURANT	1372101
READY TO WEAR	1379601
COBB	1371806
DEATH AND THE MAIDEN	1384809
THE LAST SEDUCTION	1372507
THE ADVENTURES OF HUCK FINN	1377902
BLANK CHECK	1377001
BULLETS OVER BROADWAY	1374503
CAMILLA	1380104
CAMP NOWHERE	1353408
DOUBLE DRAGON	1353606
ED WOOD	1366202
ELLE MACPHERSON: YOUR PERSONAL BEST	1383009
EXIT TO EDEN	1348804
A FAR OFF PLACE	1376904
THE RETURN OF THE JEDI	1415900
THE EMPIRE STRIKES BACK	1415801
ANASTASIA	0041103

BLUE SKY	1348606
HIGHLANDER: THE FINAL DIMENSION	1378009
FLIGHT OF THE NAVIGATOR	0544601
MARY SHELLEY'S FRANKENSTEIN (1994)	1363803
I LIKE IT LIKE THAT	1359207
LOVE AFFAIR (1994)	1349109
RETURN TO SNOWY RIVER	0934000
MILK MONEY	1330307
NATIONAL LAMPOON'S ANIMAL HOUSE	0211508
THE PAGEMASTER	1338409
PRISCILLA QUEEN OF THE DESERT	1345206
THE PROFESSIONAL	1364801
THE PUPPET MASTERS (1994)	1366707
QUEEN MARGOT	1379700
QUIZ SHOW	1366103
RICHIE-RICH	1353705
SILENT FALL	1347806
A SIMPLE TWIST OF FATE	1353309
SQUANTO: A WARRIOR'S TALE	1379809
TERMINAL VELOCITY	1366301
TRON	0526301
THE WAR	1352905
THE RIVER WILD	1336304
SCARFACE (1983)	0216804
DIRTY DANCING	0495507
THUMBELINA	1265909
COLOR OF NIGHT	1343805
DANCES WITH WOLVES	0805200
BRAM STOKER'S DRACULA	1102904
GHOST	0826008
A FEW GOOD MEN	1106301
BEETHOVEN'S 2ND	1241504
8 SECONDS	1278704
HOOP DREAMS	1358704
THE JUNGLE BOOK (1994)	1374701

JUNIOR	1364504
A LOW DOWN DIRTY SHAME	1370709
MURDER IN THE FIRST	1371103
THE COWBOY WAY	1292705
STEEL MAGNOLIAS	0597807
SISTER ACT	1071208
UNDER SIEGE	1077908
THE SHAWSHANK REDEMPTION	1345503
SPEECHLESS	1352509
STREET FIGHTER	1384007

BOYS ON THE SIDE
1386309

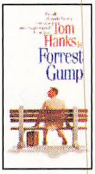

FORREST GUMP
1333202

Got some movie fans on your Christmas list? Then do your holiday shopping with the Columbia House Video Club. You can choose any six movies for 1¢ each, (plus shipping and handling) when you join the Club. In exchange, you agree to buy just six more movies in the next three years, at our regular Club prices {which currently start as low as $19.95, plus shipping and handling)—and you may cancel membership at any time after doing so. What's more, you can get two more movies for the low price of $6.95 each *and have much less to buy later* (see details in coupon).

Free Video Magazine sent every four weeks (up to 13 times a year), reviewing our *Director's Selection*—plus scores of alternate movies, including many lower-priced cassettes, down to $14.95. And you may receive Special Selection mailings up to four times a year (a total of up to 17 buying opportunities per year).

Buy only what you want! If you want the *Director's Selection,* do nothing—it will be sent automatically. If you'd prefer an alternate selection, or none at all, just mail the response card always provided by the date specified. And you'll always have 14 days to decide; if not, you may return the selection at our expense.

INSTANT BONUS PLAN

As soon as you become a member, you'll *immediately* be eligible for our generous money-saving bonus plan! It enables you to enjoy more great savings on the movies you want – right from the start of your membership!

10-Day Risk-Free Trial. We'll send details of the Club's operation with your introductory package. If not satisfied, return everything within 10 days for a full refund and no further obligation.

COLUMBIA HOUSE VIDEO CLUB

Entertaining America... One Person at a Time.®

FOR 1¢ EA.

PLUS 2 MORE AT GREAT SAVINGS!

DETAILS BELOW.

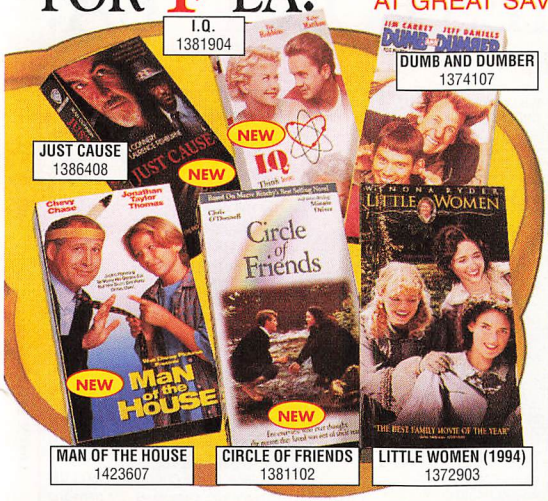

I.Q. 1381904

JUST CAUSE 1386408

DUMB AND DUMBER 1374107

MAN OF THE HOUSE 1423607

CIRCLE OF FRIENDS 1381102

LITTLE WOMEN (1994) 1372903

PHILADELPHIA	1251404
GRUMPY OLD MEN	1251503
THE FUGITIVE	1197706
WOLF	1314905
RAIDERS OF THE LOST ARK	0910802
INDIANA JONES AND THE TEMPLE OF DOOM	0910703
INDIANA JONES AND THE LAST CRUSADE	0910604
THE SHADOW	1297001
THE PELICAN BRIEF	1251305
TOP GUN	0426908
BASIC INSTINCT	1033208
THE HUNT FOR RED OCTOBER	0825000
MONKEY TROUBLE	1298603
CLIFFHANGER	1149301
LITTLE GIANTS	1330208
MENACE II SOCIETY	1200609
BLOWN AWAY	1291301
IN THE ARMY NOW	1343706
SCENT OF A WOMAN	1121300
RENAISSANCE MAN	1328707
THE SPECIALIST	1341700
CORRINA, CORRINA	1334101
THE SOUND OF MUSIC	1277409
THE FLINTSTONES	1297308
ANDRE	1335009
PRETTY WOMAN	0904102

THE LITTLE RASCALS (THE MOVIE)	1333509	MAVERICK	1297209	CORRINA, CORRINA	1334101
THE CLIENT	1300409	MRS. DOUBTFIRE	1221605	THE SOUND OF MUSIC	1277409
WHEN A MAN LOVES A WOMAN	1310507	NATURAL BORN KILLERS	1327709	THE FLINTSTONES	1297308
		ACE VENTURA: PET DETECTIVE	1242908	ANDRE	1335009
				PRETTY WOMAN	0904102

For fastest service, use your credit card and our toll-free number. Call 24 hours a day.

1-800-544-4431 Dept. LPQ
(For New Video Club Members Only.)

Columbia House Video Club Dept. LPQ
P.O. Box 1112, Terre Haute, IN 47811-1112

Yes, please enroll me under the terms outlined in this advertisement. As a member, I need buy just six more movies at regular Club prices within the next three years.

Send me these 6 movies for 1¢ each
plus $1.60 each shipping and handling (a total of $9.66).

#	#
#	#
#	#

Please check how paying:
☐ My check is enclosed. BRW BRZ BR3
☐ Charge my introductory movies and future Club purchases to:
☐ MasterCard ☐ Diners Club ☐ AMEX ☐ VISA ☐ Discover

ADVANCE SELECTIONS
More great savings–have less to buy later!

You may order one or two more movies now for $6.95 each–and have less to buy later! And each discount purchase reduces your membership obligation by one!

☐ **Also send my first selection for $6.95** plus $1.75 shipping/handling which I'm adding to my $9.66 payment (total: $18.36). I then need buy only 5 more (instead of 6) in 3 years. #

☐ **Also send still one more selection for an additional $6.95** plus $1.75 shipping/handling (total: $27.06). I then need buy only 4 more (instead of 6) in 3 years. #

Account # _____ BRX BR1 BR4

Expiration Date _____ Signature _____

Name _____

Address _____ Apt. _____ City _____

State _____ Zip _____ Phone (_____) _____

Do any of the following apply to you? (41)
☐ I own a Personal Computer (1) ☐ I own a PC with a CD-ROM (2) ☐ I plan to buy a PC with a CD-ROM (3)

Note: Columbia House Video Club reserves the right to request additional information, reject any application or cancel any membership. Canadian residents will be serviced from Toronto. Offer limited to residents of the contiguous United States. Residents of Alaska, Hawaii, Puerto Rico, U.S. territories, APO and FPO addresses please write for separate offer. **Applicable sales tax added to all orders.** 1400 N. Fruitridge Avenue, Terre Haute, IN 47811-1112. **1631/F95**

6 MOVIES FOR 1¢ EA.

PLUS 2 MORE AT GREAT SAVINGS! Details Inside.

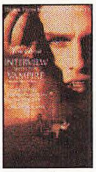

INTERVIEW WITH THE VAMPIRE
1364405

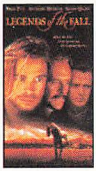

LEGENDS OF THE FALL
1371301

FOUR WEDDINGS AND A FUNERAL	1302900
ALL DOGS GO TO HEAVEN	0289702
BEETHOVEN	1009901
ABOVE THE RIM	1298405
INDECENT PROPOSAL	1142009
E.T.: THE EXTRA-TERRESTRIAL	0681106
THE SILENCE OF THE LAMBS	0805309

NEW RELEASES

BEFORE SUNRISE	1380906
BILLY MADISON	1389402
BORN TO BE WILD	1378801
BYE, BYE LOVE	1416809
DEMON KNIGHT: TALES FROM THE CRYPT	1372200
DROP ZONE	1364306
HOUSEGUEST	1400308
IMMORTAL BELOVED	1372309
KISS OF DEATH (1994)	1422906
STEPHEN KING'S THE LANGOLIERS	1410901
MAJOR PAYNE	1411404
MIAMI RHAPSODY	1388909
THE QUICK AND THE DEAD (1995)	1411107
SWAN PRINCESS	1374008
TANK GIRL	1389600
THE 3 NINJAS KNUCKLE UP	1401504

JASON'S LYRIC (THEATRICAL VERSION)	1341205
FRIED GREEN TOMATOES	1005404
SON-IN-LAW	1192301
CASABLANCA 50TH ANNIVERSARY EDITION	0865204
MALCOLM X	1107903
THE FIRM	1154400
LETHAL WEAPON	0630806
LETHAL WEAPON 2	0642702
LETHAL WEAPON 3	1051507
DENNIS THE MENACE	1145705
THE GODFATHER	0000802
THE GODFATHER: PART II	0001800
THE GODFATHER: PART III	0842302

WILLY WONKA AND THE CHOCOLATE FACTORY	0606103
IT COULD HAPPEN TO YOU	1332006
DEMOLITION MAN	1199306
DOCTOR ZHIVAGO	0002600
BACKDRAFT	0559005
THE GOOD, THE BAD AND THE UGLY	0058206
HOME ALONE 2: LOST IN NEW YORK	1104900
CHITTY CHITTY BANG BANG	0054809
ON DEADLY GROUND	1251909
IN THE LINE OF FIRE	1190107
GETTYSBURG	1213305
BEVERLY HILLS COP 3	1300201
A RIVER RUNS THROUGH IT	1087600
BEN-HUR (1959)	0260307
FIDDLER ON THE ROOF	0055103
THE SANDLOT	1146000
WHO FRAMED ROGER RABBIT?	0549907
RAIN MAN	0286906
TOM AND JERRY: THE MOVIE	1126804
DRAGON: THE BRUCE LEE STORY	1150705
9 1/2 WEEKS	0270801
BOYZ N THE HOOD	0385906
TERMINATOR 2: JUDGMENT DAY	0233205
THE PIANO	1237809
CHARLOTTE'S WEB	0209502
3 NINJAS KICK BACK	1286608
ROBIN HOOD: PRINCE OF THIEVES	0976803
MY COUSIN VINNY	1033109
PURE COUNTRY	1094507
PATRIOT GAMES	1051309
GOODFELLAS	0969808
CROOKLYN	1293505
WE'RE BACK	1206903
BEVERLY HILLBILLIES	1208305
APOCALYPSE NOW	0200105
SUGAR HILL	1264506
HARD TARGET	1179605
BAD GIRLS	1285808
I LOVE TROUBLE	1318708
POETIC JUSTICE	1189109
HOUSE PARTY 3	1260504
CITY SLICKERS II: THE LEGEND OF CURLY'S GOLD	1296805
THELMA & LOUISE	0743203
THE GOOD SON	1198803
BEACHES	0549808
THE COLOR PURPLE	0630103
FERN GULLY: THE LAST RAINFOREST	1006808
BABY'S DAY OUT	1310705

HOLIDAY FAVORITES

ONE MAGIC CHRISTMAS	0907808
THE TEN COMMANDMENTS (1956)	0202606
THE BIBLE... IN THE BEGINNING	0074708
THE GREATEST STORY EVER TOLD	0085506
THE NIGHTMARE BEFORE CHRISTMAS	1261809
NATIONAL LAMPOON'S CHRISTMAS VACATION	0952507
MIRACLE ON 34TH STREET (1947)	0054700
IT'S A WONDERFUL LIFE 45TH ANNIVERSARY ED.	0392308
RUDOLF THE RED-NOSED REINDEER	0801704
A CHRISTMAS CAROL	0271007
DR. SEUSS HOW THE GRINCH STOLE CHRISTMAS	0271106
FROSTY THE SNOWMAN	0801902
A CHARLIE BROWN CHRISTMAS	0338509
WHITE CHRISTMAS	0207209
NATALIE COLE: HOLLY & IVY	1385103

WHAT'S LOVE GOT TO DO WITH IT?	1218007
THE LAND BEFORE TIME II	1314103
THE BODYGUARD	1105907
MY FAIR LADY-30TH ANNIVERSARY EDITION	1298702
LIKE WATER FOR CHOCOLATE	1273408
LAWRENCE OF ARABIA 30TH ANNIVERSARY EDITION	1068501
JFK	0788901
LITTLE WOMEN (1949)	0876409
HOOK	0854307
WYATT EARP	1291400
THE LAST OF THE MOHICANS (1992)	1071406

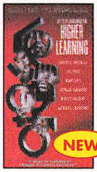

HIGHER LEARNING
1381805

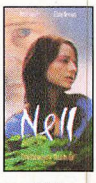

NELL
1382100

GREASE	0207407
GETTING EVEN WITH DAD	1310606
SLEEPING WITH THE ENEMY	0105304
THE TERMINATOR	0652800

1400 N. Fruitridge Avenue, Terre Haute, IN 47811-1112

©1995, The Columbia House Company

All movies available in VHS only.

(DIS) KIDS INCORPORATED (CC) 341735
Kenny's story about Don Quixote inpires Nicole to clean up the town.
(DSC) WORLD CLASS CUISINE 248071
(E!) ONE DAY AT A TIME—Comedy 525735
(ESN) JIMMY HOUSTON OUTDOORS 780087
(FAM) WILD ANIMAL GAMES—Game 679532
(FX) WONDER WOMAN *1:00* 9444483
(HBO) MOVIE—Comedy *1:30* 929209
"Magic Kid 2." Ted Jan Roberts, Stephen Furst, Dana Barron, Don Gibb.
(LIF) SPENSER: FOR HIRE *1:00* 481464
(MTV) MY SO-CALLED LIFE—Drama *1:00* 476532
(NIK) MUPPET BABIES—Cartoon 246613
(SC) TN2000—Fitness 989919
(SCI) VOYAGERS!—Fantasy *1:00* 4480358
(TLC) SIMPLY STYLE—Magazine 707377
(TNT) MOVIE—Western *2:00* ★★ 108416
"The Great Missouri Raid." (1950) Frank and Jesse James (Wendell Corey and Macdonald Carey) ride again. Bee: Ellen Drew.
(USA) MacGYVER (CC)—Adventure *1:00* 789483
4:05 (TBS) GARFIELD (CC)—Cartoon 4398532
(TMC) MOVIE—Comedy (BW) *1:25* ★★★★
"Sitting Pretty." Clifton Webb. 90384629
4:30 (5) (61) POWER RANGERS (CC) 7700/529551
An admirer of Billy (David Yost) sculpts a statue of him, which Rita and Zedd promptly steal and bring to life—as an evil Blue Ranger intent on infiltrating the Power Rangers. Tommy: Jason David Frank.
(11) GARGOYLES (CC)—Cartoon 9396
(13) WISHBONE (CC)—Children 7716
Going to school with the kids reminds Wishbone of Dumas' "The Three Musketeers." Voice of Wishbone: Larry Brantley.
(20) HIGHLANDER—Cartoon 17700
(21) BARNEY & FRIENDS (CC)—Children 33716
The gang demonstrate how they care for their pets in a "show-and-tell" session at school.
(25) UNDER THE MICROSCOPE 77174
(30) FRESH PRINCE (CC)—Comedy 19735
(31) VIDEO MUSIC BOX *1:00* 114777
(50) BILL NYE THE SCIENCE GUY (CC) 709735
(BET) RAP CITY—Music *2:00* 804174
(CNN) EARLYPRIME (CC) *1:00* 910754
(DIS) MICKEY MOUSE CLUB (CC) 347919
(DSC) GREAT CHEFS OF THE WEST 340483
(E!) ONE DAY AT A TIME—Comedy 521919
(ESN) WORLD'S STRONGEST MAN COMPETITION 606071
(FAM) MASTERS OF THE MAZE—Game 675716
(MAX) MOVIE—Thriller *1:40* 8409648
"Perfect Alibi." Lydie Denier, Teri Garr.
(NIK) ALVIN & THE CHIPMUNKS 348025
(SC) NEWSPORT JOURNAL 978803
(TLC) GREAT COUNTRY INNS 796261
4:35 (TBS) BRADY BUNCH—Comedy 1943087
4:45 (ENC) MOVIE—Comedy *1:45* ★★ 10676667
"Critic's Choice." Bob Hope, Lucille Ball.
5 PM (2) (7) NEWS *1:00*
(3) (8) NEWS (CC)
(4) LIVE AT FIVE *1:00* 8377
(5) MONTEL WILLIAMS—Discussion *1:00* 4193
(9) RICKI LAKE—Discussion *1:00* 7209
(11) BEVERLY HILLS, 90210 (CC) *1:00* 2377
Some of the gang catch a Rolling Stones concert; Jesse (Mark D. Espinoza) helps Brandon prepare for a challenge; Dylan has a rough time in group therapy. Little Richard has a cameo. Charley: Jeffrey King. Alex: F.J. Rio.
(13) (49) (50) CARMEN SANDIEGO (CC)—Children 4990/2532/358759
(20) MIGHTY MAX—Cartoon 64174
(21) SESAME STREET (CC) *1:00* 29025
(25) TEACHER EDUCATION: THE SUBJECT IS SCIENCE—Instruction 51648
(30) MARRIED...WITH CHILDREN (CC) 86919
(41) PRIMER IMPACTO—Revista *1:00* 7349
Entre los segmentos: modas corrientes.
(47) OCURRIO ASI—Revista noticiosa *1:00* 2735
(55) AMERICAN JOURNAL (CC) 6716
(61) GARGOYLES (CC)—Cartoon 889445
(A&E) LOU GRANT—Drama *1:00* 618396
(COM) SATURDAY NIGHT *1:00* 61025
(DIS) DARKWING DUCK (CC)—Cartoon 607803
(DSC) POPULAR MECHANICS *1:00* 510700
(E!) TOY STORY PREMIERE *1:00* 893648
(ESN) BLACK COLLEGE SPORTS 648939
(FAM) FAMILY CHALLENGE—Game *1:00* 941261
(FX) BATMAN—Adventure 8648613
(LIF) CAGNEY & LACEY *1:00* 954735
(MTV) MOST WANTED JAMS 960396
(NIK) THANKSGIVING FEST—Cartoon 602735
(SC) BOB SUTTON: FOOTBALL 261025
(SCI) BIONIC WOMAN—Adventure *1:00* 7412209
(TLC) FURNITURE TO GO—Restoration 958993
(USA) HIGHLANDER (CC) *1:00* 305445
5:05 (TBS) SAVED BY THE BELL (CC) 9906209
5:30 (3) (8) NEWS (CC)
(13) (49) BILL NYE THE SCIENCE GUY (CC)
The Science Guy talks about the importance of bones and muscles. Featured: the music video "Bones in My Body," a parody of Steppenwolf's "Born to Be Wild." 1396/9938
(20) GARFIELD (CC)—Cartoon 62880
(25) CLASSIC CHRONICLES 91754
(30) CHEERS (CC)—Comedy 27777
(31) NEWS CITY—Report 24613
(50) COOKING AT THE ACADEMY 790087
(55) INSIDE EDITION (CC) 6822
(61) FULL HOUSE (CC)—Comedy 510803
(CNN) SHOWBIZ TODAY—Magazine 955984
(DIS) TALE SPIN (CC)—Cartoon 258071
(ESN) DANGEROUS AND ENDANGERED
The North American lynx, or bobcat. 793551
(FX) BATMAN—Adventure 9984071
(HBO) MOVIE (CC)—Drama *2:25* ★★★ 8889261
"The Pelican Brief." Julia Roberts, Denzel Washington, Sam Shepard, John Heard.
(MTV) CASINO PREVIEW 697938
(NIK) NICKTOONS WEEKEND *2:30* 479803

VISA PRESENTS NFL QUARTERBACK CLUB ON FOX

Tonight, win a chance to be a back-up quarterback for Steve Young!

Watch FOX tonight as Steve Young hosts special episodes of *90210* and *Party of Five* for your chance to win!

FOX

QUARTERBACK CLUB

NFL ON FOX

VISA

NFL

OFFICIAL CARD

WATCH FOX PRIMETIME NOVEMBER 22 THROUGH NOVEMBER 26 FOR DETAILS ON HOW TO ENTER. NO PURCHASE NECESSARY. VOID WHERE PROHIBITED (US RESIDENTS ONLY. 18 YEARS OR OLDER. FOR COMPLETE CONTEST RULES WRITE TO FOX BROADCASTING, P.O. BOX 4195, BURBANK, CA 91503)

Wednesday 5:30PM 6:05PM

(SC) **PAUL PASQUALONI: FOOTBALL** 992483
(SHO) **MOVIE—Drama** *2:20* ★★★ 6311174
"White Nights." Mikhail Baryshnikov.
(TLC) **RENOVATION GUIDE—Bob Vila** 614613
(TMC) **MOVIE—Comedy-Drama** *1:35* ★★
"Twenty Bucks." Linda Hunt. 9255754
(TNN) **WILDHORSE SALOON** *1:00* 893754
5:35 (BRV) **SOUTH BANK SHOW** *1:30* 5809236
(TBS) **SAVED BY THE BELL: THE COLLEGE YEARS (CC)—Comedy** 2012006

EVENING

6 PM (2) (3) (4) (7) (8) (30) **NEWS**
(5) **CURRENT AFFAIR (CC)** 1193
(9) **STEP BY STEP (CC)—Comedy** 5193
While Karen knocks herself out to land a modeling job, Cody struggles with a good-luck streak that's giving him a guilt complex.
(11) **FULL HOUSE (CC)—Comedy** 1731
As Valentine's Day nears, Rebecca (Lori Loughlin) thinks Jesse's lost his romantic spark; and Joey has a secret admirer. Jesse: John Stamos. Joey: Dave Coulier.
(13) (50) **NEW JERSEY NEWS** 8209/617700
(20) **SCOOBY DOO—Cartoon** 12303
(21) **NEWSHOUR WITH JIM LEHRER (CC)** *1:00* 59938
(25) **TEACHING EARLY LITERACY** 98667
(31) **ITALIAN PROGRAMMING** *1:30* 786822
(41) **NOTICIAS**
(47) **NOTICIERO** 9735
(49) **WISHBONE (CC)—Children** 9551
(55) **JEOPARDY! (CC)—Game** 3735
(61) **SIMPSONS (CC)—Cartoon** 517716
(A&E) **POLICE STORY** *1:00* 388803
(AMC) **MOVIE—Comedy** (BW) *1:40* ★★★ 9264803
"Rhubarb." Ray Milland, Jan Sterling.
(CNB) **BUSINESS INSIDERS** 49377
(CNN) **NEWS (CC)** *1:00* 937193
(COM) **STAND-UP STAND-UP—Comedy** 96209
(DIS) **DUCKTALES (CC)—Cartoon** 255984
(DSC) **WINGS—Documentary** *1:00* 393735
(E!) **TALK SOUP** 439984
(ESN) **COLLEGE BASKETBALL** *2:00* 226464
A semifinal-round game in the Preseason NIT Tournament in New York. (Live)
(FAM) **MOVIE—Drama** *2:00* 122209
"Waltons: Thanksgiving Story." (Made for TV; 1975) John-Boy (Richard Thomas) sustains a head injury that may prevent him from taking a college-entrance exam. Ralph Waite.
(FX) **MISSION: IMPOSSIBLE** *1:00* 8049342
(LIF) **SUPERMARKET SWEEP—Game** 692483
(MTV) **SEX IN THE '90S—Magazine** 687551
(SC) **SPORTS INNERVIEW—Ann Liguori** 999396
(SCI) **SIX MILLION DOLLAR MAN** *1:00* 6586754
(TLC) **HOMETIME (CC)—Home Repair** 717754
(TNT) **CHiPs—Crime Drama** *1:00* 405532
(USA) **RENEGADE (CC)** *1:00* 922261
6:05 (TBS) **FAMILY MATTERS (CC)** 5824803

6:15 (MAX) **MOVIE—Comedy** *1:45*★ 35874358
"The Toy." Richard Pryor, Jackie Gleason.
6:30 (2) (3) **CBS NEWS (CC)—Dan Rather** 629/483
(4) (30) **NBC NEWS (CC)—Brokaw** 975/14280
(5) **ROSEANNE (CC)—Comedy** 2445
Thanksgiving finds Becky preparing the bird, Dan and Mark fighting, and Nana Mary (Shelley Winters) revealing Bev's long-held secret about her marriage. Bev: Estelle Parsons.
(7) (8) **ABC NEWS (CC)—Jennings** 4613/8483
(9) **MARRIED...WITH CHILDREN (CC)** 6445
The Bundys' Christmas Eve is interrupted by a nontraditional visit from Santa, whose parachute fails to open over a shopping mall. Al: Ed O'Neill. Coroner: Mike Hagerty.
(11) **BLOSSOM (CC)—Comedy** 8613
It's up to Blossom (Mayim Bialik) to get Six (Jenna Von Oy) to see reason regardng her relationship with Sonny (David Schwimmer). Sharon: Gail Edwards. Nick: Ted Wass.
(13) (49) **BUSINESS REPORT** 2261/3713
Guest: author Stephen Pollan.
(20) **JETSONS—Cartoon** 92445
(25) **EYE ON DANCE—Discussion** 89919
(41) **NOTICIERO UNIVISION**
(47) **TELENOTICIAS—Raúl Peimbert** 7777
(50) **IMAGES/IMAGENES** 704280
(55) **WHEEL OF FORTUNE (CC)—Game** 4087
(61) **COACH (CC)—Comedy** 531396
(BET) **SCREEN SCENE—Magazine** 988280
(CNB) **BUSINESS TONIGHT (CC)** 30629
(COM) **WHOSE LINE IS IT ANYWAY?** 70261
(DIS) **CHIP 'N DALE (CC)—Cartoon** 342464
(E!) **NEWS DAILY** 526464
(ENC) **MOVIE—Adventure** *2:20*★★ 76926209
"King Kong." Jeff Bridges, Charles Grodin.
(LIF) **DESIGNING WOMEN (CC)** 683735
(MTV) **SEX IN THE '90S—Magazine** 678803
(SC) **HORSE RACING FROM AQUEDUCT** 980648
(TLC) **HOMETIME (CC)—Home Repair** 708006
(TNN) **CLUB DANCE** *1:00* 161667
6:35 (TBS) **FAMILY MATTERS (CC)** 3134667
7 PM (2) **HARD COPY (CC)—Newsmagazine** 4938
(3) **INSIDE EDITION (CC)** 1464
(4) **EXTRA (CC)** 9006
(5) **SIMPSONS (CC)—Cartoon** 5822
After tricking an Australian boy into accepting an expensive collect call, Bart flies Down Under to apologize.
(7) (8) **JEOPARDY! (CC)—Game** 1590/8532
(9) **AMERICA'S MOST WANTED: FINAL JUSTICE (CC)** 8938
The story of a man wanted for smuggling drugs between the U.S. and Mexico through an underground tunnel. John Walsh hosts.
(11) **FRESH PRINCE (CC)—Comedy** 3006
Philip (James Avery) challenges Will and Carlton on his own turf—the courtroom—when the guys refuse to pay the rent. Judge Reynolds: Armelia McQueen. Will: Will Smith.

Wednesday GUIDELINES

☐ Billed as the "largest gathering of world-class magicians in network-television history," **The World's Greatest Magic II** lives up to its hype with some highly entertaining feats of legerdemain. —8 PM (4) (30)

☐ **Soul Train's 25th Anniversary:** In 1970, an enterprising young TV producer named Don Cornelius persuaded a local Chicago station to air a dance show aimed at African-Americans. Today, his creation—*Soul Train*—reaches 85 percent of U.S. households in 105 cities. This two-hour gala is a celebration of the series' success. See the Close-up on p. 193. —9 PM (2) (3)

☐ In Part 2 of **The Beatles Anthology**, Paul, George and Ringo recall with bittersweet fondness the group's touring years, and their decision in 1966 to stop performing in concert. One of the reasons: death threats. —9 PM (7) (8)

☐ **Tales of the Serengeti**, the enjoyable trip to Tanzania, concludes with a spotlight on venerable filmmaker Hugo van Lawick, who's renowned for his *National Geographic* work. —9:15 PM (13)

☐ Kincaid gets the rare opportunity to prosecute a case on a surprising **Law & Order** in which she wonders whether the right person was indicted for a hooker's murder. —10 PM (4) (30)

☐ Once again, the end of the season on **The Larry Sanders Show** is a time of uncertainty rather than celebration. In tonight's cliffhanger, the always outrageous Sandra Bernhard takes over while Larry takes time off. Gloria Steinem makes a guest appearance. —10:30 PM (HBO)

WEDNESDAY EVENING

	6:00	6:30	7:00	7:30	8:00	8:30
					Prime Time	
2	News	CBS News	Hard Copy	Entertainment Tonight	Dave's World	Bless This House
3	News	CBS News	Inside Edition	American Journal	Dave's World	Bless This House
4	News	NBC News	Extra	Inside Edition	The World's Greatest Magic II	
5	Current Affair	Roseanne	Simpsons	Home Improve.	Beverly Hills, 90210	
7	News	ABC News	Jeopardy!	Wheel of Fortune	Grace Under Fire	Ellen
8	News	ABC News	Jeopardy!	Wheel of Fortune	Grace Under Fire	Ellen
9	Step by Step	Married...	AMW: F. Justice	LAPD	Holiday Festival on Ice	
11	Full House	Blossom	Fresh Prince	Family Matters	Sister, Sister	The Parent 'Hood
13	New Jersey News	B'ness Rp.	Newshour with Jim Lehrer		Tales of the Serengeti	
20	Scooby Doo	Jetsons	Spree			
21	Newshour with Jim Lehrer		ITN World News	Metro Guide	Kurt Browning...	
25	Early Literacy	Eye on Dance	French News	G.E.D. en español	Put. English...	G.E.D. en español
30	News	NBC News	E.T.	Hard Copy	The World's Greatest Magic II	
31	Italian Programming			News from Italy	Baseball	
41	Noticias	Noticiero...	Dueña		Alondra	
47	Noticiero	Telenoticias	Pura sangre		**Pelicula:** *Buscando salida*	
49	Wishbone	B'ness Rp.	Newshour with Jim Lehrer		Tales of the Serengeti	
50	New Jersey News	Images/Imagenes	Tony Brown	New Jersey News	Nova	
55	Jeopardy!	Wheel of Fortune	Oprah Winfrey		**Movie:** *Nothing but Trouble*	
61	Simpsons	Coach	Home Improve.	Seinfeld	Beverly Hills, 90210	
			CABLE-TV CHANNELS			
A&E	Police Story		Rockford Files		Biography	
BET	◄ Rap City	Screen Scene	Sanford	Benson	Roc	Comicview
BRV	◄ South Bank Show		I, Claudius		**Movie:** *Paper Moon*	
CNB	Business Insiders	Business Tonight	Money Club	Steals and Deals	Cal Thomas	Equal Time
CNN	News		Moneyline	Crossfire	News	Inside Politics
COM	Stand-Up...	Whose Line?	Pol. Incorrect	Kids in the Hall	**Movie:** *Carbon Copy*	
DSC	Wings		Beyond 2000	Next Step	America's Wild Turkey	
E!	Talk Soup	News Daily	Lifestyles of the Rich and Famous		Gossip Show	Videofashion!
ESN	College Basketball: Preseason NIT Tournament semifinal				SportsCenter	College Basketball
FAM	**Movie:** *Waltons: Thanksgiving Story*				Highway to Heaven	
FX	Mission: Impossible		Jane Wallace	Hooperman	Hart to Hart	
LIF	Supermarket...	Des. Women	Commish		Unsolved Mysteries	
MSG	◄ Off the air		Yankee *	NHL Hockey: Rangers at Penguins		
MS2	◄ Off the air		Knicks Pregame *	NBA Basketball: Knicks at Cavaliers		
MTV	Sex in the '90s	Sex in the '90s	Singled Out	Jim Carrey	To Be Announced	Green Day: Raw
NIK	◄ Non-stop Nicktoons Weekend				Munsters	Dream/Jeannie
SCI	Six Million Dollar Man		Twilight Zone	C/Net Central	Fantasy Worlds of Irwin Allen	
TBS	Family Matters *	Family Matters *	Funniest Vid. *	Funniest Vid. *	NBA Basketball: Bulls at Spurs	
TLC	Hometime	Hometime	Archaeology	Archaeology	...Weather	Ultrascience
TNN	◄ Saloon	Club Dance		Country News	Ralph Emery: On the Record	
TNT	CHIPs		In the Heat of the Night		Wizard of Oz in Concert	
USA	Renegade		Chipmunks...	Wings	Murder, She Wrote	
			PREMIUM CHANNELS			
AMC	**Movie:** *Rhubarb*			Class. Attrac. *	**Movie:** *I Was a Male War Bride*	
DIS	DuckTales	Chip 'n Dale	Anne of Avonlea		Teacher *	**Movie**
ENC	◄ **Movie**	**Movie:** *King Kong*				
HBO	◄ **Movie:** *The Pelican Brief*				**Movie:** *Trial by Jury*	
MAX	**Movie:** *The Toy* *				**Movie:** *Wild Obsession*	
SC	Sports Innerview	Horse Racing	Pregame	NHL Hockey: Kings at Islanders		
SHO	◄ **Movie:** *White Nights*				**Movie:** *It Could Happen to You*	
TMC	◄ **Movie:** *Twenty Bucks*		**Movie:** *Total Recall* *			

◄ Program started before 6 P.M.

*Program starts within the half-hour.

Prime Time

November 22, 1995

	9:00	9:30	10:00	10:30	11:00	11:30
2	Soul Train's 25th Anniversary				News	David Letterman *
3	Soul Train's 25th Anniversary				News	David Letterman *
4	◄ The World's Greatest Magic II		Law & Order		News	Jay Leno *
5	Party of Five		News		Cops	M*A*S*H
7	Beatles Anthology				News	Nightline *
8	Beatles Anthology				News	Nightline *
9	◄ Holiday Festival on Ice		News		Jenny Jones	
11	Wayans Bros.	...Ever After	News		Seinfeld	Cheers
13	Tales of the Serengeti *			Auction	Charlie Rose	
20	One West Waikiki		News	H'way P.	Rescue 911	Infomercial
21	JFK: In His Own Words		Heartbeat		...Served?	ITN World News
25	Korean News and Culture		Polish News	News	Bloomberg...TV	This Week/Bus.
30	◄ The World's Greatest Magic II		Law & Order		News	Jay Leno *
31	◄ Baseball		Dead Heads	News City	Chinese Programming	
41	Premio mayor		Fuera de serie	Lente loco	Noticias	Noticiero...
47	◄ **Pelicula**		La potra zaina		Gallito Ramírez	Telenoticias
49	Tales of the Serengeti		America's Great National Parks		In the Wild	
50	Horizon		International Dispatch		New Jersey News	B'ness Rp.
55	◄ **Movie**		News		Rush Limbaugh	Infomercial
61	Party of Five		News		Baywatch	

CABLE-TV CHANNELS

A&E	American Justice		20th Century		Law & Order	
BET	Video Soul				Benson	Jazz Central
BRV	◄ **Movie**		Inside the Actors Studio		**Movie:** *Four Friends*	
CNB	Rivera Live		Charles Grodin		Real Personal	Equal Time
CNN	Larry King Live		News		Sports	Moneyline
COM	◄ **Movie**		Saturday Night		Pol. Incorrect	Kids in the Hall
DSC	Invention	Next Step	Story of America's Canyon Country		Next Step	Beyond 2000
E!	Talk Soup	News Daily	David Letterman		Howard Stern	Howard Stern
ESN	◄ College Basketball			College Basketball: Maui Invitational		
FAM	Rescue 911		700 Club		**Movie:** *Soldier in the Rain*	
FX	Dynasty		In Living Color	In Living Color	Vega$	
LIF	**Movie:** *Back to School*				Tapestry Revisited	
MSG	◄ NHL Hockey			Sportsdesk	NBA Basketball: Knicks at Cavaliers	
MS2	◄ NBA Basketball			Off the air		
MTV	I'm OK Eur OK: Foo Fighters in London		Real World	Real World	Singled Out	Beavis/B-head
NIK	I Love Lucy	Bewitched	Mary Tyler Moore	Taxi	...Kotter	Dick Van Dyke
SCI	◄ Fantasy Worlds of Irwin Allen		Friday the 13th		Twilight Zone	C/Net Central
TBS	◄ NBA Basketball			**Movie:** *Men at Work*		
TLC	Science Frontiers		Life of Machines	Quantum	...Weather	Ultrascience
TNN	Music City Tonight			Country News	Club Dance	
TNT	◄ Wizard of Oz in Concert		Wizard of Oz in Concert			
USA	**Movie:** *Perfect Family*				Wings	Wings

PREMIUM CHANNELS

AMC	◄ **Movie**		**Movie:** *The Inn of the Sixth Happiness*			
DIS	◄ **Movie:** *Rent-a-Kid*		**Movie:** *Abbott and Costello Go to Mars*			Annette
ENC	**Movie:** *The Last Married Couple in America*				**Movie:** *Personal Best*	
HBO	◄ **Movie**		Dream On	Larry Sanders	...Crypt	U'cover
MAX	◄ **Movie**		**Movie:** *Bloodfist VI: Ground Zero*			**Movie**
SC	◄ NHL Hockey			NBA Basketball: Nets at Clippers		
SHO	◄ **Movie**	**Movie:** *Guarding Tess* *				**Movie**
TMC	**Movie:** *Dances with Wolves*					

◄ Program started before 9 P.M.

*Program starts within the half-hour.

VISA® PRESENTS
NFL QUARTERBACK CLUB
ON FOX

Watch tonight for your chance to be a back-up quarterback for STEVE YOUNG!

Wednesday 7PM

13 (49) NEWSHOUR WITH JIM LEHRER (CC) *1:00* 65396/63938
(20) SPREE—Shopping *2:00* 52087
21 ITN WORLD NEWS
25 LE JOURNAL: FRENCH NEWS 68984
(30) ENTERTAINMENT TONIGHT (CC) 99483
41 DUENA—Novela *1:00* 14648
47 PURA SANGRE—Novela *1:00* 67716
50 TONY BROWN'S JOURNAL 453303
55 OPRAH WINFREY (CC) *1:00* 12280
61 HOME IMPROVEMENT (CC) 809209
(A&E) ROCKFORD FILES (CC) *1:00* 876483
(BET) SANFORD—Comedy 256193
(BRV) I, CLAUDIUS—Drama *1:00* 500071
(CNB) MONEY CLUB 15822
(CNN) MONEYLINE 311006
(COM) POLITICALLY INCORRECT 62754
(DIS) ANNE OF AVONLEA (CC) *1:10* 1819193
Part 2. Anne deals with a disruptive class.
(DSC) BEYOND 2000—Magazine 691629
(E!) LIFESTYLES OF THE RICH AND FAMOUS *1:00* 866629
(FX) JANE WALLACE 8731377
(LIF) COMMISH (CC) *1:00* 110464
(MSG) (MS2) SPORTSDESK 7893464/8209377
(MTV) SINGLED OUT—Game 940532
(SC) ISLANDERS PREGAME 241261
(SCI) TWILIGHT ZONE (CC) (BW) 7413938

Their lovers are out of town for the holidays...

But tonight, Brandon and Kelly won't be lonely.

90210

Guest Star: Steve Young

FOX

ALL NEW! 8:00PM

FOX

(TLC) **ARCHAEOLOGY (CC)** 853349
(TNT) **IN THE HEAT OF THE NIGHT (CC)—Crime Drama** *1:00* 173396
(USA) **CHIPMUNKS CELEBRATION** 306174
Simon lands the lead in a play.
(VH1) **BIG '80s—Music Videos** 890551
7:05 (MSG) **YANKEES MAGAZINE** 45889862
(MS2) **KNICKS PREGAME** 59579342
(TBS) **FUNNIEST HOME VIDEOS (CC)** 1617919
(TMC) **MOVIE—Science Fiction** *1:55* ★★★
"Total Recall." 29309464
7:30 (2) **ENTERTAINMENT TONIGHT (CC)** 613
(3) **AMERICAN JOURNAL (CC)** 667
(4) **INSIDE EDITION (CC)—Newsmagazine** 209
(5) **HOME IMPROVEMENT (CC)** 8629
Wilson (Earl Hindman) hosts the Taylor clan for Thanksgiving and breaks the news that he's moving—to Ecuador. Fred: James Cromwell. Francine: Julie Cobb. Tim: Tim Allen.
(7) (8) **WHEEL OF FORTUNE (CC)** 6025/4667
(9) **LAPD** 2629
L.A. police conduct a manhunt; officers search for a weapon after making an arrest; police confront suspected prostitutes. Host: Andrew Geller.
(11) **FAMILY MATTERS (CC)—Comedy** 1975
Secrecy between Urkel and Laura inflames Myra; Richie hopes to impress classmates on a field trip to Carl's office at the police station. Robinson: Michael Prozzo.
(21) **METRO GUIDE** 34445
(25) **G.E.D. EN ESPANOL—Instrucción** 78803
(30) **HARD COPY (CC)—Newsmagazine** 10464
(31) **NEWS FROM ITALY** 77290
(50) **NEW JERSEY NEWS** 700464
(61) **SEINFELD (CC)—Comedy** 520280
(BET) **BENSON—Comedy** 984464
(CNB) **STEALS AND DEALS (CC)** 56613
(CNN) **CROSSFIRE (CC)** 399731
(COM) **KIDS IN THE HALL—Comedy** 76445
(DSC) **NEXT STEP—Science** 245984
Using laser beams to make computer chips. Host: Richard Hart.
(FX) **HOOPERMAN—Comedy-Drama** 9074648
(MSG) **NHL HOCKEY** *3:00* 531648
New York Rangers at Pittsburgh. See the Close-up on p. 168. (Live)
[A Knicks-Cavaliers NBA game airs at this time on MSG2.]
(MS2) **NBA BASKETBALL** *3:00* 791613
New York at Cleveland. (Live)
(MTV) **JIM CARREY—Profile** 674087
(SC) **NHL HOCKEY** *3:00* 449483
Los Angeles at New York Islanders. (Live)
(SCI) **C/NET CENTRAL—Computers** 7621464
(TLC) **ARCHAEOLOGY (CC)** 797990

close up

SOUL TRAIN'S 25TH ANNIVERSARY (CC)
WED. 9 PM (2) (3)

Arsenio Hall hosts an exuberant gala that's energized by the sounds of soul, rhythm and blues, and hip hop.

Taped Nov. 2 at the Shrine Auditorium in Los Angeles, the program spotlights the induction of 13 new members into the Soul Train Hall of Fame: Marvin Gaye, Al Green, MC Hammer, Whitney Houston, Michael Jackson, Patti LaBelle, Curtis Mayfield, Rosie Perez, Diana Ross, Barry White, Bill Withers, Stevie Wonder, and host Hall.

Performances by some of the inductees highlight the evening, starting with Stevie Wonder, who warms up the house with a rousing medley that includes "Sir Duke," "Superstition," "Overjoyed," "For Your Love" and "Do I Do." And the upbeat mood continues with selections by Patti LaBelle ("Forever Young"), Diana Ross ("Take Me Higher" and "Voice of the Heart"), Al Green ("Love and Happiness" and "Your Heart's in Good Hands"), Bill Withers ("Lean on Me") and Hammer, who performs in a production number built around his hits.

Oh, yes, Michael Jackson also appears on the show. But he taped his renditions of "Dangerous" and "You Are Not Alone" two days earlier than the other performers because of prior commitments. (2:00)

Steve Trupp/Celebrity
Stevie Wonder

Craig Skinner/Celebrity
Diana Ross

17 of The World's Greatest Magicians All On One Stage! All New!

NBC THANKSGIVING EXTRAVAGANZA

Jason Byrne the Canadian Master Illusionist!

Melinda In The Spin Of Death!

Brett Daniels Master Levitationist!

Dirk Arthur Makes A Helicopter Appear Out Of Thin Air!

THE WORLD'S GREATEST MAGIC II

Mark Kalin and Jinger Turn A Woman Into A Panther!

Penn & Teller Catch A Bullet In Their Teeth!

Hosted By Alan Thicke

8:00PM NBC4

AMAZING TWO-HOUR SPECIAL!

Check out NBC on the Internet! http://www.nbc.com

(TNN) **COUNTRY NEWS—Magazine** 702822
Featured: Charlie Daniels.
(USA) **WINGS (CC)—Comedy** 599759
(VH1) **8-TRACK FLASHBACK** 528822
7:35 (TBS) **FUNNIEST HOME VIDEOS (CC)** 22411377
7:45 (AMC) **CLASSIC COMING ATTRACTIONS —Previews** 19816498
8 PM (2) (3) **DAVE'S WORLD (CC)** 8218/4984
An enigmatic answering-machine message from a lovelorn sailor (Chris Young) sends Beth scurrying to find the man and reunite him with his girl. Meanwhile, Dave (Harry Anderson) hunts his stolen laptop, which contains several of his columns. Off. Bailey: Gary Grubbs. Beth: DeLane Matthews.
(4) (30) **THE WORLD'S GREATEST MAGIC II (CC)** *2:00* 8087/78464
Top magicians and illusionists from around the world gather once again in Las Vegas to showcase their acts and demonstrate tricks of the trade to celebrity guests. Included: Bahamian illusionist Dirk Arthur makes a helicopter appear out of thin air; mentalist Max Maven influences the actions of viewers at home; and Penn and Teller attempt the "magic bullet" trick. Also: "First Lady of Magic" Melinda performs her "drill of death" illusion.
(5) (61) **BEVERLY HILLS, 90210 (CC) —Drama** *1:00* 78822/880209
NFL QB Steve Young shows up for Thanksgiving at Casa Walsh—one of two surprises Donna plans for Joe's birthday. Meanwhile, the absence of their significant others weighs on Brandon and Kelly; Steve (Ian Ziering) is a surprise hit at Clare's father's faculty party; Valerie disdains cooking help from David's mother (Caroline Lagerfelt). Sports agent Leigh Steinberg also has a cameo. Bardwell: Paul Collins. Joe: Cameron Bancroft.
(7) (8) **GRACE UNDER FIRE (CC)** 6938/7280
Grace (Brett Butler) is bothered during Thanks-

Solution to Kid's Puzzle

S	K	T	S	T	O	R	M	K	O	M
L	J	Z	N	H	S	M	J	V	H	I
E	M	H	A	O	S	H	E	Z	G	G
E	C	Z	D	C	R	R	O	H	L	V
T	E	O	F	R	C	T	T	W	A	L
Q	B	X	L	A	R	N	M	W	E	D
L	F	C	S	D	I	E	T	R	R	R
D	R	T	L	N	T	A	S	I	A	Y
N	E	S	G	O	E	R	Z	S	L	W
	E	F	N	H	U	Z	O	I	U	M
W	Z	K	B	O	L	D	A	N	Z	R
C	E	X	L	E	W	H	Y	X	T	L

© Scrambl-Gram Inc.

Catch Grace an Hour Earlier!

GRACE
When Grace's boyfriend ignores her at Thanksgiving dinner, his goose is cooked!
Special Time! All New!
8:00

ELLEN
Movie Madness! Tonight, Ellen goes Hollywood!
Special Time! All New!
8:30

Guest Star: Carrie Fisher

abc WABC-TV 7 8

Stay tuned for The Beatles...

Nikki's HUNK-A-THON Night

?

All night, play along with Nikki as she picks one of these hunks to be her co-star in tonight's

Unhappily Ever After

9:30 pm

THE WB

Wednesday 8PM

giving by Rick's chumminess with Jean (Peggy Rea), who's at Grace's because her husband's gone fishing with his pals. Rick: Alan Autry. Nadine: Julie White. Wade: Casey Sander. Russell: Dave Thomas.

9 HOLIDAY FESTIVAL ON ICE *2:00* 35254
Kristi Yamaguchi, Paul Wylie, Peter Carruthers, Brian Orser and Rosalynn Sumners are among the performers in this holiday-themed skating exhibition that also features Jenni Meno and Todd Sand.

11 SISTER, SISTER (CC)—Comedy 2754
Conclusion. The Hawaiian Thanksgiving nightmare worsens when the twins, seeking refuge from their parents' bickering, find themselves stranded in a boat—on the Pacific Ocean. John Ratzenberger ("Cheers") has a cameo. Tia: Tia Mowry. Tamera: Tamera Mowry.

13 (49) TALES OF THE SERENGETI (CC) *1:15*
"The Cheetah's Tale" spotlights the endangered predators and a zoologist devoted to studying them. Included: the problems tourism poses to the cheetah habitat. Narrated by Michael Dorn. 2571629/2499071
[Airs for 60 min. on Ch. 49.]

21 KURT BROWNING: YOU MUST REMEMBER THIS (CC)—Ice Skating *1:00* 85716
Vignettes featuring the champion ice skater

The twins are in Hawaii-(well actually, they're in a tiny boat drifting out toward Borneo!)

Sister Sister 8:00 pm

S.O.S.!

TM & © Warner Bros. 1995

All NEW! 11 WPIX

include a re-creation of Gene Kelly's "Singin' in the Rain" dance routine.
(25) **PUTTING ENGLISH TO WORK** 40532
(31) **BASEBALL (CC)** *2:00* 65990
(41) **ALONDRA—Novela** *1:00* 23396
(47) **PELICULA—Drama** *2:00* 70280
"Buscando salida." Una nueva empleada de una empresa importante llega a ser un instrumento juguete en un complot de fraude y asesinato. Jorge Reynoso, Guillermo Quintanilla.
(50) **NOVA (CC)—Science** *1:00* 164648
(55) **MOVIE—Comedy** *2:00* ★ 35236
"Nothing but Trouble." (1991) Dan Aykroyd, who wrote and directed, plays a dual role in this farce about a New York couple (Chevy Chase, Demi Moore) stopped for speeding in a New Jersey town. Sheriff/Eldona: John Candy.
(A&E) **BIOGRAPHY** *1:00* 852803
John F. Kennedy Jr. is profiled. Included: interviews.
(AMC) **MOVIE—Comedy** (BW) *1:50* ★★★ 2641174
"I Was a Male War Bride." Ann Sheridan, Cary Grant, William Neff, Eugene Gericke.
(BET) **ROC (CC)—Comedy** 169613
(BRV) **MOVIE—Comedy** (BW) *1:45* ★★★ 9670174
"Paper Moon." (1973) Ten-year-old Tatum O'Neal won an Oscar as a tomboyish orphan who becomes a con man's accomplice in the Depression-scarred Midwest. Ryan O'Neal, Madeline Kahn. Sheriff/Jess: John Hillerman. Imogene: P.J. Johnson. Leroy: Randy Quaid.
(CNB) **CAL THOMAS—Interview** 28342
Scheduled: David Brinkley.
(CNN) **NEWS (CC)—Allen/Soles** 320754
(COM) **MOVIE—Comedy** *2:00* ★★ 32648
"Carbon Copy." (1981) A white businessman (George Segal) learns he has a black son (Denzel Washington). Susan Saint James, Jack Warden, Paul Winfield, Dick Martin.
(DSC) **AMERICA'S WILD TURKEY** *1:00* 867735
Reintroducing turkeys into the wild.
(E!) **GOSSIP SHOW** 803025
(ESN) **SPORTSCENTER** 743303
[Time approximate.]
(FAM) **HIGHWAY TO HEAVEN (CC)** *1:00* 123938
(FX) **HART TO HART** *1:00* 4665629

Holiday Festival on ice

WITH HOST:
PETER CARRUTHERS
KRISTI YAMAGUCHI
PAUL WYLIE
ROSALYN SUMNERS
BRIAN ORSER
AND PEGGY FLEMING

Skating never looked so cool

TONIGHT 8pm

(HBO) **MOVIE (CC)—Crime Drama** *1:50* ★
"Trial by Jury." Joanne Whalley-Kilmer, Armand Assante, Gabriel Byrne. 2656006

(LIF) **UNSOLVED MYSTERIES** *1:00* 426764

(MAX) **MOVIE—Crime Drama** *1:45* 6822087
"Wild Obsession." Jason Carter, Victoria Mahoney, Feodor Atkine, Jed Curtis.

(MTV) **TO BE ANNOUNCED**

(NIK) **MUNSTERS—Comedy** (BW) 608919

(SCI) **FANTASY WORLDS OF IRWIN ALLEN (CC)—Documentary** *2:00* 4349385

(SHO) **MOVIE (CC)—Comedy** *1:45* ★★ 1468349
"It Could Happen to You." Nicolas Cage, Bridget Fonda, Rosie Perez, Wendell Pierce.

(TBS) **NBA BASKETBALL** *2:30* 644280
Chicago at San Antonio. (Live)

(TLC) **WONDERS OF WEATHER** 558957

(TNN) **RALPH EMERY: ON THE RECORD** *1:00*
A retrospective show including George and Barbara Bush, Reba McEntire, Vince Gill, Tammy Wynette, Dolly Parton. 166006

(TNT) **WIZARD OF OZ IN CONCERT** *2:00* 153532
A musical benefit based on the 1939 film includes performances by Natalie Cole, Jackson Browne, Debra Winger and Roger Daltrey. Taped Nov. 5 at Lincoln Center in New York.

(USA) **MURDER, SHE WROTE (CC)—Mystery** *1:00* 494803

TONIGHT!

Starring:
JACKSON BROWNE
NATALIE COLE
ROGER DALTREY
JOEL GREY
JEWEL
NATHAN LANE
DEBRA WINGER
ALFRE WOODARD
THE BOYS CHOIR OF HARLEM

Special Appearances By:
RY COODER
DR. JOHN
DAVID SANBORN

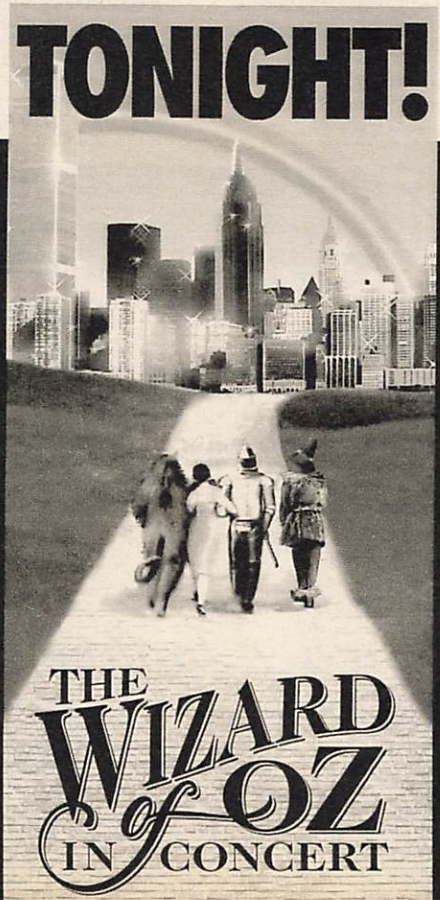

A BENEFIT FOR THE CHILDREN'S DEFENSE FUND

AN ALL-STAR CAST CELEBRATES THE WORLD'S MOST BELOVED SONGS!

8PM

©1995 Turner Broadcasting System, Inc. All rights reserved.

(VH1) **DUETS—Music** *1:00* 871551
Debut: A series of concerts spotlighting collaborations between featured artists and guests. First up: singer-songwriters Joan Osborne, Paula Cole, Jewel and Sophie B. Hawkins join Melissa Etheridge at the Doheny Mansion in Los Angeles. Included: "Your Little Secret."

8:20 (DIS) **SALUTING THE AMERICAN TEACHER (CC)** 50739990

8:30 (2) (3) **BLESS THIS HOUSE (CC)** 2193/6919
Forced to choose between having a deranged neighbor or having "our house foreclosed on before we even make the first mortgage payment," the Claytons decide to rent out their new home. Joy: Patty Ross. Johnny Chen: B.D. Wong. Cuba: Wren T. Brown. Burt: Andrew Clay. Alice: Cathy Moriarty.

(7) (8) **ELLEN (CC)—Comedy** 5445/3087
Carrie Fisher (Joely Fisher's real-life half-sister) plays the "best friend" in Paige's first big film project, which features Ellen's bookstore as a location. Paige: Joely Fisher. Ellen: Ellen DeGeneres. Nigel: Michael Des Barres. Colin: Michael Maynard. Barrett: Jack Plotnick.

(11) **THE PARENT 'HOOD (CC)—Comedy** 1261
Robert (Robert Townsend) lends a helping hand to a reformed gang member (David Michael), but when daughter Zaria takes a

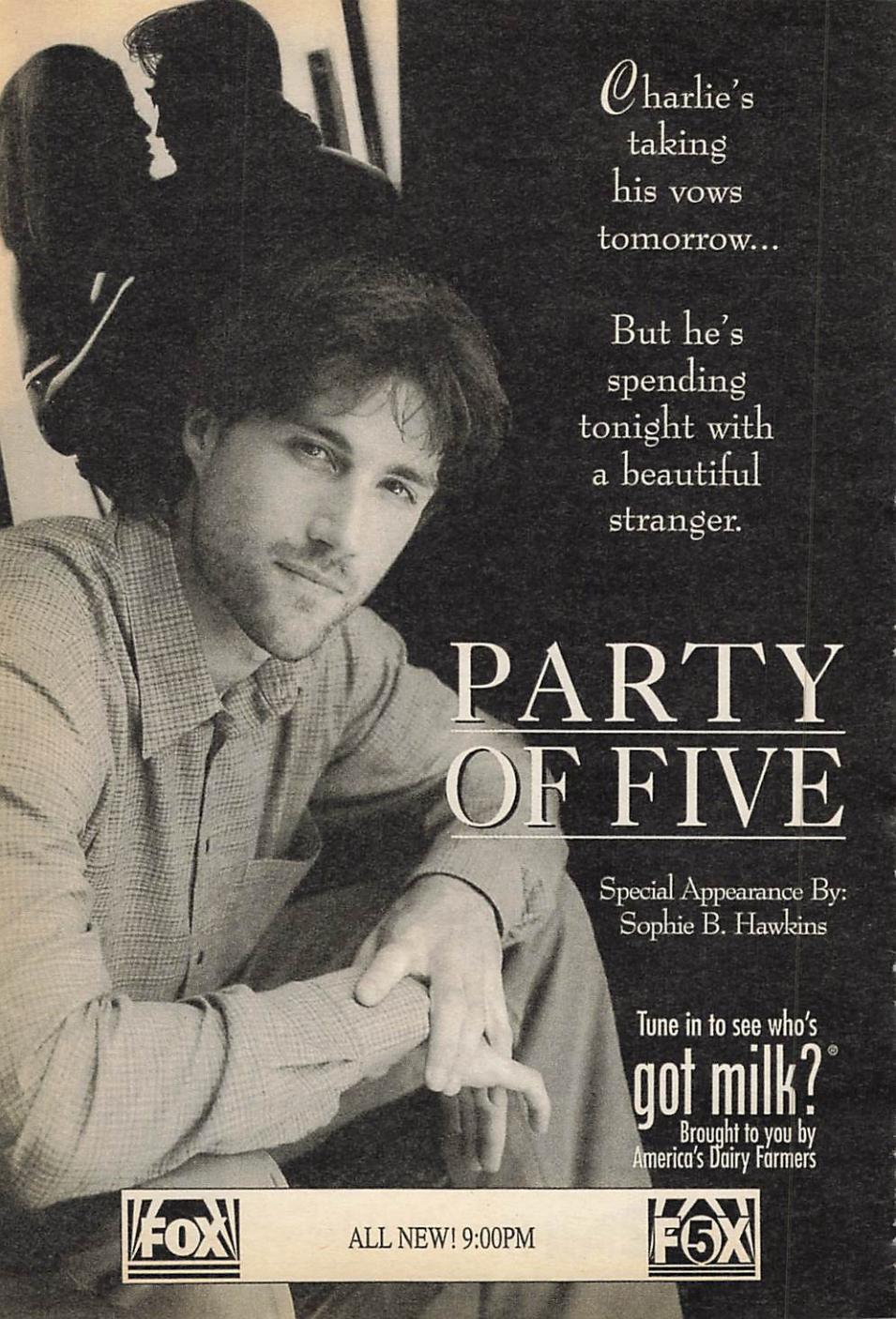
Charlie's taking his vows tomorrow...
But he's spending tonight with a beautiful stranger.
PARTY OF FIVE
Special Appearance By: Sophie B. Hawkins
Tune in to see who's
got milk?®
Brought to you by America's Dairy Farmers
FOX
ALL NEW! 9:00PM
FOX

romantic interest in the young man, her father gets up in arms. Zaria: Reagan Gomez-Preston. Runner: Sean Holland.

(25) **G.E.D. EN ESPANOL—Instrucción** 69667

(BET) **COMICVIEW** 251648

(CNB) **EQUAL TIME—Discussion** 10377

(CNN) **INSIDE POLITICS (CC)** 309261

(DIS) **MOVIE (CC)—Comedy** *1:30* 226613
"Rent-a-Kid." Leslie Nielsen, Christopher Lloyd, Matt McCoy, Sherry Miller, Cody Jones.

(E!) **VIDEOFASHION!** 882532

(ESN) **COLLEGE BASKETBALL** *2:00* 686025
A semifinal-round game in the Preseason NIT Tournament in New York. (Live)

(MTV) **GREEN DAY: RAW—Documentary** 945087

(NIK) **I DREAM OF JEANNIE—Comedy** 610754

(TLC) **ULTRASCIENCE** 308254

9 PM (2) (3) **SOUL TRAIN'S 25th ANNIVERSARY (CC)** *2:00* 5990/9716
For details, see the Close-up on p. 193.

(5) (61) **PARTY OF FIVE (CC)—Drama** *1:00*
Plans go awry at Charlie's bachelor party, beginning with an elevator mishap and ending with Charlie's encounter with a needy woman (Julia Campbell) whose husband is cheating on her. Meanwhile, another encounter at a rock concert prompts a confrontation between Julia and Justin (Michael Goorjian). Sophie B. Hawkins performs. Honey: Angela Dohrmann. Dudley: Tim Conlon. Charlie: Matthew Fox. Kirsten: Paula Devicq. Leo: Robert Bauer. Neal: Dean Cameron. 65358/860445

(7) (8) **BEATLES ANTHOLOGY (CC)—Documentary** *2:00* 73377/71919
Part 2 of three offers the debut of the video for "Real Love," a new Beatles song. Chronicled in this installment are the band's frenzied world tours, and their 1966 retirement from performing, followed by their retreat into the recording studio to produce their masterpiece "Sgt. Pepper's Lonely Hearts Club Band." During their final tour, controversy followed them in Japan, the Philippines and the southern U.S.
[Concludes tomorrow at this time.]

(11) **WAYANS BROS. (CC)—Comedy** 96754
After a family spat, Marlon vows to boycott the

annual basketball game against the Jones brothers. So Pops turns to Monique (Paula Jai Parker), who can make his son jump through hoops. Marlon: Marlon Wayans.
(20) **ONE WEST WAIKIKI** *1:00* 47532
(21) **JFK: IN HIS OWN WORDS** *1:00* 98280
An Emmy-winning 1988 profile of John Fitzgerald Kennedy (1917-63) recalls his life in archival footage and interviews. Included: his terms in Congress; his wedding to Jacqueline Bouvier; his narrow Presidential victory.
(25) **KOREAN NEWS AND CULTURE** *1:00* 43754
(41) **PREMIO MAYOR—Novela** *1:00* 35272
(49) **TALES OF THE SERENGETI (CC) —Documentary** *1:00* 52822
(50) **HORIZON—Documentary** *1:00* 334764
(A&E) **AMERICAN JUSTICE** *1:00* 872667
The role of organized-crime informants is examined in "Mob Rats."
(BET) **VIDEO SOUL—Music** *2:00* 230280
(CNB) **RIVERA LIVE—Discussion** *1:00* 90648
(CNN) **LARRY KING LIVE (CC)** *1:00* 316071
(DSC) **INVENTION (CC)—Documentary** 325241
Bungee jumping; snowmaking machines.
(E!) **TALK SOUP** 155025
(ENC) **MOVIE—Comedy** *1:55* ★★ 9731984
"The Last Married Couple in America." George Segal, Natalie Wood, Richard Benjamin.
(FAM) **RESCUE 911 (CC)** *1:00* 103174
(FX) **DYNASTY—Drama** *1:00* 4678193
(LIF) **MOVIE—Comedy** *2:00* ★★★ 276241
"Back to School." (1986) Rodney Dangerfield earned respect in the box-office hit about a self-made millionaire who becomes a college drop-in. Sally Kellerman, Burt Young, Keith Gordon. Derek: Robert Downey Jr.
(MTV) **I'M OK EUR OK: FOO FIGHTERS IN LONDON—Music** *1:00* 101716
Concert highlights from a performance at the Brixton Academy. Songs include "I'll Stick Around."
(NIK) **I LOVE LUCY (CC)—Comedy** (BW) 125223
(TLC) **SCIENCE FRONTIERS** *1:00* 171938
(TMC) **MOVIE (CC)—Western** *3:05* ★★★★
"Dances with Wolves." Kevin Costner, Mary McDonnell, Graham Greene. 47158445
(TNN) **MUSIC CITY TONIGHT** *1:30* 421445
(USA) **MOVIE (CC)—Thriller** *2:00* 497990
"Perfect Family." (Made for Cable; 1992) A widow puts her family at risk when she invites her housekeeper and the housekeeper's brother to stay in the guest cottage. Maggie: Jennifer O'Neill. Alan: Bruce Boxleitner. Janice: Joanna Cassidy. Olivia: Juliana Hansen.
(VH1) **STAND-UP SPOTLIGHT—Comedy** 400311

9:15 (13) **TALES OF THE SERENGETI (CC)** *1:15*
"The Wanderer's Tale" focuses on renowned wildlife filmmaker Hugo van Lawick and his effort to record the annual wildebeest migration across the Serengeti. The program highlights Van Lawick's career and the remote camp he established in 1967 that is a "home away from home for filmmakers." 84794445
[Start time approximate.]

9:30 (11) **UNHAPPILY EVER AFTER (CC)** 58483
When Tiffany (Nikki Cox) demands that her parents allow her to have a hunk visit her bedroom "to study," Jack and Jennie give her a brutally frank lesson about the facts of life. Amber: Dana Daurey. Ryan: Kevin Connolly.
(DSC) **NEXT STEP—Science** 398280
Included: high-tech bulletproof vests; a luge designed for use on land.
(E!) **NEWS DAILY** 119358
(NIK) **BEWITCHED—Comedy** (BW) 396822
(VH1) **STAND-UP SPOTLIGHT—Comedy** 115532

9:45 (SHO) **MOVIE (CC)—Comedy** *1:40* ★★ 92064803
"Guarding Tess." Shirley MacLaine, Nicolas Cage, Austin Pendleton, Edward Albert.

10 PM (4) (30) **LAW & ORDER (CC)** *1:00* 2602/84071
The investigation of a prostitute's slaying involves a deli owner (Brian Smiar) who harasses hookers and a married plastic surgeon (Jonathan Walker) who may have been a client of the deceased. Kincaid: Jill Hennessy.

Other Cast

Julia Danforth ..... Clare Wren
Lawrence Weaver ..... Bob Dishy
Nina ..... Rosa Arredondo

(5) (9) (11) (55) (61) **NEWS** *1:00*
(20) **NEWS**
(21) **HEARTBEAT—Comedy** *1:00* 81957
Nick (Nick Berry) returns to London to discuss joining a new antidrug police squad—and gets himself arrested by the old unit while scouring the seedier dives for a bail jumper.
(25) **POLISH AND SLAVIC NEWS—In Polish** 66700
(31) **DEAD HEADS: AN AMERICAN SUBCULTURE—Documentary** 28434
(41) **FUERA DE SERIE—Deportes** 48290
(47) **LA POTRA ZAINA—Novela** *1:00* 66087
(49) **GREAT NATIONAL PARKS** *1:00* 62209
(50) **INTERNATIONAL DISPATCH** *1:00* 184241
(A&E) **20th CENTURY** *1:00* 875754
Reviewing the JFK assassination, and the Warren report and its aftermath.
(AMC) **MOVIE (CC)—Drama** *2:45* ★★★
"The Inn of the Sixth Happiness." Ingrid Bergman, Curt Jurgens, Robert Donat. 59066377
(BRV) **INSIDE THE ACTORS STUDIO** *1:00*
Director Arthur Penn discusses his films "Bonnie and Clyde," "Little Big Man." 509342
(CNB) **CHARLES GRODIN—Interview** *1:00* 93735
(CNN) **NEWS—Kennedy/Soles** *1:00*
(COM) **SATURDAY NIGHT** *1:00* 44483
(DIS) **MOVIE—Comedy** (BW) *1:20* ★ 3906087
"Abbott and Costello Go to Mars." Bud Abbott, Lou Costello, Mari Blanchard, Martha Hyer.
(DSC) **COAST TO COAST** *1:00* 857358
Sightseeing along the Colorado River. Visited: the Grand Canyon.

(E!) **DAVID LETTERMAN** *1:00* 785700
(FAM) **700 CLUB—Religion** *1:00* 106261
(FX) **IN LIVING COLOR—Comedy** 4098919
(HBO) **DREAM ON (CC)—Comedy** 440759
Martin and Judith feel the spark of romance on a weekend trip to inspect a college for Jeremy.
(MAX) **MOVIE (CC)—Adventure** *1:30* 546025
"Bloodfist VI: Ground Zero." Don "The Dragon" Wilson, Steve Garvey, Cat Sassoon.
(MTV) **REAL WORLD** 755071
Seven young peoplefrom around the world become roommates in a London flat.
(NIK) **MARY TYLER MOORE (CC)** 657445
(SCI) **FRIDAY THE 13th—Thriller** *1:00* 4143782
(TLC) **SECRET LIFE OF MACHINES** 783822
(TNT) **WIZARD OF OZ IN CONCERT** *2:00* 437006
A musical benefit based on the 1939 film includes performances by Natalie Cole.
(VH1) **MAKING OF COUTURE** *1:00* 861174
Model Christy Turlington hosts a historical look at high-style and high-priced fashion and its influences. Included: archival footage and interviews with designers Karl Lagerfeld and Gianni Versace.

10:30 (13) **AUCTION—Documentary** 66938
Several days in the life of Peter Batkin, Sotheby's director of Eastern European affairs, as he scours Russia in search of pieces for an all-Russian auction. Also: following the trail of lost works by Degas, Gauguin.
(20) **HIGHWAY PATROL** 88984
(25) **NEWS—In Greek** 55648
(31) **NEWS CITY—Report** 84174
(41) **LENTE LOCO** 24938
(ESN) **COLLEGE BASKETBALL** *2:00* 456006
The Maui Invitational championship game. (Live)
[Time approximate.]
(FX) **IN LIVING COLOR—Comedy** 4007667
(HBO) **LARRY SANDERS (CC)—Comedy** 145367
Sandra Bernhard hosts the show when Larry takes time off for surgery.
(MSG) **SPORTSDESK** 80342
[Time approximate after hockey.]
(MTV) **REAL WORLD** 844919
The roommates hold a vote about Puck.
(NIK) **TAXI (CC)—Comedy** 666193
(SC) **NBA BASKETBALL** *3:00* 153174
New Jersey at Los Angeles Clippers. (Live)
[Time approximate after hockey.]
(TBS) **MOVIE—Comedy** *2:00* ★ 634822
"Men at Work." (1990) Brothers Charlie Sheen and Emilio Estevez (who also wrote and directed) as sanitation workers who uncover a toxic-waste dumping scheme. Susan: Leslie Hope. Louis: Keith David.
[Time approximate after basketball.]
(TLC) **QUANTUM—Documentary** 696342
(TNN) **COUNTRY NEWS—Magazine** 774174
Featured: Charlie Daniels.

11 PM (2) (3) (4) (7) (8) (30) **NEWS** *:35*
(5) **COPS (CC)** 37087
LAPD officers track suspects via helicopter; pursue a hit-and-run suspect; investigate an alleged altercation.
[Viewer discretion is advised.]
(9) **JENNY JONES—Discussion** *1:00* 70385
Scheduled program topic: dating for material reasons.
(11) **SEINFELD (CC)—Comedy** 95071
George suspects that his girlfriend (Charlotte Lewis) is bulimic; Jerry dates a laughless woman (Jann Karan) who has a friendlier roommate; Elaine loans out her boss's tennis racket.
(13) **CHARLIE ROSE—Discussion** *1:00* 69342
(20) **RESCUE 911** 37613
(21) **ARE YOU BEING SERVED?** 53629
To improve security, the store installs a closed-circuit TV system.
(25) **BLOOMBERG INFORMATION TV** 27213
(31) **CHINESE PROGRAMMING—In Mandarin** *2:00* 485716
(41) **NOTICIAS**
(47) **GALLITO RAMIREZ—Novela** 35629
(49) **IN THE WILD (CC)** *1:00* 67984
(50) **NEW JERSEY NEWS** 423803
(55) **RUSH LIMBAUGH** 71445
(61) **BAYWATCH (CC)—Drama** *1:00* 462087
(A&E) **LAW & ORDER—Drama** *1:00* 825919

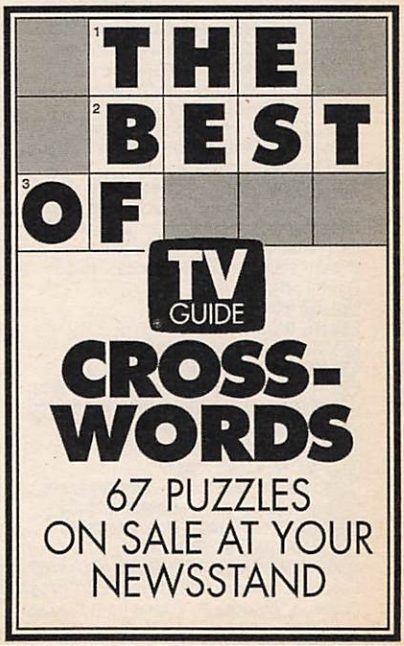

(BET) BENSON—Comedy 512396
(BRV) MOVIE—Drama *1:55* ★★ 9283754
"Four Friends." (1981) Arthur Penn directed Steve Tesich's recollection of what it was like coming of age in the turbulent '60s. Craig Wasson, Jodi Thelen, Jim Metzler.
(CNB) REAL PERSONAL—Discussion 71025
[CNBC is advising viewer discretion.]
(CNN) SPORTS (CC)—Charles/Hickman 762716
(COM) POLITICALLY INCORRECT 49435
(DSC) NEXT STEP—Science 120716
Examined: casino security systems.
(E!) HOWARD STERN 485782
(ENC) MOVIE (CC)—Drama *2:10* ★★★
"Personal Best." Mariel Hemingway. 13762667
(FAM) MOVIE—Comedy-Drama (BW) *2:00* ★★★
"Soldier in the Rain." (1963) Offbeat tale of two Army sergeants (Steve McQueen and Jackie Gleason) and their bond of friendship. 810280
(FX) VEGA$—Crime Drama *1:00* 8259261
(HBO) TALES FROM THE CRYPT (CC) 8561803
A doctor enlists the help of two losers. Travis Tritt, Austin Pendelton, Hank Azaria.
[HBO is advising viewer discretion.]
(LIF) TAPESTRY REVISITED: A TRIBUTE TO CAROLE KING—Music *1:00* 296385
(MSG) NBA BASKETBALL *2:00* 676006
New York at Cleveland. Taped earlier today.
(MTV) SINGLED OUT—Game 477261
(NIK) WELCOME BACK, KOTTER 128358
(SCI) TWILIGHT ZONE (CC) (BW) 4481087
(TLC) WONDERS OF WEATHER 427629
(TNN) CLUB DANCE *1:00* 753716
(USA) WINGS (CC)—Comedy 684984

11:30 5 M*A*S*H (CC) 34377
It's B.J.'s first wedding anniversary away from home. B.J.: Mike Farrell. Hawkeye: Alan Alda. Key Yong Lu: Yuki Shimoda.
11 CHEERS (CC)—Comedy 63803
Conclusion. The return of Lilith is complicated by the arrival of the insane gun-toting Dr. Pascal (Peter Vogt). Lilith: Bebe Neuwirth. Frasier: Kelsey Grammer. Rebecca: Kirstie Alley. Sam: Ted Danson.
20 55 INFOMERCIAL
21 ITN WORLD NEWS
25 THIS WEEK IN BUSINESS 94174
41 NOTICIERO UNIVISION
47 TELENOTICIAS—Raúl Peimbert 32919
50 NIGHTLY BUSINESS REPORT 940700
(BET) JAZZ CENTRAL *2:00* 288087
(CNB) EQUAL TIME—Discussion 72984
(CNN) MONEYLINE 730377
(COM) KIDS IN THE HALL—Comedy 92716
(DIS) ANNETTE (CC)—Children 675464
(DSC) BEYOND 2000—Magazine 194551
(E!) HOWARD STERN 748919
(HBO) AMERICA UNDERCOVER (CC) *1:00*
Forensic pathologists describe "provocative" cases in "Autopsy 2: Voices from the Dead," a sequel to a 1994 report. 191532
(MAX) MOVIE—Thriller *1:45* 9549716
"Sleepstalker: The Sandman's Last Rites."
(MTV) BEAVIS AND BUTT-HEAD 369803
(NIK) DICK VAN DYKE—Comedy (BW) 192193
(SCI) C/NET CENTRAL—Computers 4774700
(SHO) MOVIE (CC)—Drama *1:35* 5121396
"Full Body Massage." Mimi Rogers.
(TLC) ULTRASCIENCE 100434
(USA) WINGS (CC)—Comedy 725445

11:35 2 3 DAVID LETTERMAN (CC) *1:00*
Scheduled: Actress Christine Baranski ("Cybill"); singer Lisa Loeb. 5097071/5197025
4 30 JAY LENO (CC) *1:00* 5195667/6466984
Scheduled: Cynthia Stevenson ("Hope & Gloria"), fitness guru Richard Simmons, music group Blues Traveler. Bandleader Kevin Eubanks.
7 8 NIGHTLINE (CC)—Ted Koppel 7955261/7953803

EARLY THURSDAY

Mid. 5 ALL IN THE FAMILY—Comedy 51743
9 STEPHANIE MILLER *1:00* 51304
11 MURPHY BROWN (CC)—Comedy 22255
13 IN THE MIX (CC)—Teenagers 33385
20 SPREE—Shopping *7:00*
21 NEW RED GREEN—Comedy 77385
41 PELICULA—Comedia (BW) *2:00* 73526
"El baisano Jalil." (Mexicana) Joaquín Pardavé, Sara García, Emilio Tuero.
47 PROGRAMAS COMERCIALES *2:00*
55 MOVIE—Comedy *2:00* ★★★★ 48830
"The Graduate." (1967) Dustin Hoffman became a star in this Mike Nichols Oscar winner about a 21-year-old grad who's seduced by an older woman.
61 NEXT GENERATION (CC) *1:00* 463385
(A&E) BIOGRAPHY *1:00* 840859
(CNB) RIVERA LIVE—Discussion *1:00* 267781
(CNN) NEWS—Kathleen Kennedy 391679
(COM) MYSTERY SCIENCE THEATER 3000 *2:00* 810897
(DIS) ZORRO (CC)—Adventure (CZ) 965168
(DSC) AMERICA'S WILD TURKEY *1:00* 848491
(E!) TALK SOUP 125588
(FX) MISSION: IMPOSSIBLE *1:00* 3446033
(LIF) UNSOLVED MYSTERIES 653385
(MTV) ALTERNATIVE NATION *1:00* 863781
(NIK) BOB NEWHART—Comedy 497781
(SCI) FANTASY WORLDS OF IRWIN ALLEN (CC)—Documentary *2:00* 1350491
(TLC) SCIENCE FRONTIERS *1:00* 647385
(TNN) RALPH EMERY: ON THE RECORD —Interview *1:00* 652217
(TNT) MOVIE—Musical *3:15* ★★★★ 89733472
"West Side Story." (1961) Ten Oscars went to this version of the Bernstein-Sondheim Broadway hit about Manhattan street gangs. Natalie Wood, Richard Beymer, Rita Moreno.
(USA) QUANTUM LEAP (CC) *1:00* 210675

12:05 (7) **MOVIE—Drama** *1:55* ★★ 33801410
"Return to Macon County." (1975) Sequel to "Macon County Line," with Nick Nolte and Don Johnson as buddies pursued by a rural cop and a vengeful gang. Robin Mattson.
(8) **EXTRA (CC)** 9712255
(TMC) **MOVIE—Comedy** *1:25* ★★★ 39382965
"Nadine." Kim Basinger, Jeff Bridges, Rip Torn.

12:30 (5) **NIGHT COURT—Comedy** 25830
(11) **COACH (CC)—Comedy** 61656
(13) **FREEDOM SPEAKS (CC)** 14762
(21) **HOMETIME (CC)—Home Repair** 58762
(CNN) **SHOWBIZ TODAY—Magazine** 303878
(DIS) **ZORRO (CC)—Adventure** (CZ) *1:00* 280149
(E!) **NEWS DAILY** 482385
(ESN) **SPORTSCENTER** *1:00* 910453
[Time approximate.]
(HBO) **MOVIE (CC)—Crime Drama** *1:40* ★★
"Hard to Kill." Steven Seagal. 1128149
(LIF) **LATE DATE WITH SARI** 941052
(NIK) **LUCY SHOW—Comedy** (BW) 752120
(TBS) **MOVIE—Comedy** *1:45* ★ 5970830
"Meatballs III." (1987) Tasteless story about a deceased porn queen (Sally Kellerman) whose last chance to redeem her soul involves helping a nerd (Patrick Dempsey).

12:35 (2) **TOM SNYDER (CC)** *1:00* 3957781
Scheduled guest: Don Rickles.
(3) **GORDON ELLIOTT** *1:00* 3951507
(4) (30) **CONAN O'BRIEN (CC)** *1:00*
Scheduled: Joey Lawrence, musician Nils Lofgren. 3959149/3494743
(8) **ROLONDA—Discussion** *1:00* 5702965

12:45 (AMC) **MOVIE—Comedy** (BW) *1:50* ★★★
"I Was a Male War Bride." 81420014

1 AM (5) **INFOMERCIALS** *1:30*
(9) **DEAR JOHN (CC)—Comedy** 81694
(11) **HONEYMOONERS (CC)** (BW) 76762
(13) **NEWSHOUR WITH JIM LEHRER (CC)** *1:00* 74965
(21) **EDUCATIONAL PROGRAMMING** *4:00* 170526
(31) **CLASSIC ARTS SHOWCASE** *1:00* 326168
(61) **STEPHANIE MILLER** *1:00* 366168
(A&E) **AMERICAN JUSTICE** *1:00* 664507
(BRV) **SOUTH BANK SHOW** *1:30* 981976
(CNB) **CHARLES GRODIN** *1:00* 144526
(CNN) **NEWS—Kathleen Kennedy** 948946
(DSC) **INVENTION (CC)—Documentary** 313236
(E!) **GOSSIP SHOW** 811043
(FAM) (MSG) **INFOMERCIALS** *1:00*
(FX) **IN LIVING COLOR—Comedy** 4901410
(LIF) **NURSES—Comedy** 475675
(MTV) **I'M OK EUR OK: FOO FIGHTERS IN LONDON—Music** *1:00* 844781
(NIK) **DRAGNET—Crime Drama** 311878
(TLC) **SECRET LIFE OF MACHINES** 395410
(TNN) **MUSIC CITY TONIGHT** *1:30* 432236
(USA) **MAGNUM, P.I.—Crime Drama** *1:00* 208965

1:05 (SHO) **MOVIE (CC)—Drama** *1:50* ★ 84104762
"Double Impact." Jean-Claude Van Damme.

1:15 (ENC) **MOVIE—Western** *1:35* ★★ 35415323
"The Hired Hand." Peter Fonda, Warren Oates.
(MAX) **MOVIE—Thriller** *1:40* ★ 92976385
"Indecent Behavior." Shannon Tweed.

1:30 (9) **NEWS**
(11) **NEWS (CC)** *1:00*
(BET) **COMICVIEW** 176472
(CNN) **SPORTS (CC)** 683507
(DIS) **MOVIE (CC)—Fantasy** *1:35* ★★ 3176588
"Charley and the Angel." Fred MacMurray.
(DSC) **NEXT STEP—Science** 164287
(E!) **WKRP IN CINCINNATI—Comedy** 745526
(ESN) **NBA TODAY** 496033
(FX) **IN LIVING COLOR—Comedy** 4916946
(LIF) **THIRTYSOMETHING (CC)** *1:00* 251878
(NIK) **MUNSTERS—Comedy** (BW) 964269
(SC) **HARNESS RACING** 101168
[Time approximate after basketball.]
(TLC) **QUANTUM—Documentary** 465453
(TMC) **MOVIE—Thriller** *1:35* 5608526
"Hidden Fears." Meg Foster, Frederic Forrest.

1:35 (2) **LAUREN HUTTON AND...** 3724675
Scheduled program guest: singer-songwriter Jewel ("Pieces of You").
(3) **COURT TV: AMERICA'S COURTS** 3711101
(4) **GREG KINNEAR (CC)** 3719743
(8) **LAPD** 6411472
(30) **CURRENT AFFAIR (CC)** 5395149

2 AM (7) **NEWS** *:35*
(9) **INFOMERCIALS** *2:00*
(13) **EDUCATIONAL PROGRAMMING** *3:30* 824149
(31) **SMALL BUSINESS TODAY** 877174
(41) **CRISTINA—Discusión** *1:00* 355830
(47) **PROGRAMAS COMERCIALES** *2:00*
(55) **ECLIPSE OF REASON** 78255
(61) **LAUREN HUTTON AND...** 417976
(A&E) **20th CENTURY** *1:00* 875491
(BET) **VIDEO SOUL—Music** *2:00* 247120
(CNB) **CAL THOMAS—Interview** 860052
Scheduled: David Brinkley.
(CNN) **LARRY KING LIVE** *1:00* 415033
(COM) **SATURDAY NIGHT** 486014
(CSP) **EVENING NEWS FROM MOSCOW** *:40* 7506743
(DSC) **COAST TO COAST** *1:00* 880323
(E!) **HOWARD STERN** 817192
(ESN) **SPORTSCENTER** *1:00* 224743
(FAM) **700 CLUB—Religion** *1:00* 413025
(FX) **INFOMERCIALS** *4:00*
(MTV) **DREAMTIME** *1:00* 213007
(NIK) **MARY TYLER MOORE (CC)** 384859
(SC) **HORSE RACING FROM AQUEDUCT** 424656
(SCI) **FRIDAY THE 13th—Thriller** *1:00* 2862656
(TLC) **ARCHAEOLOGY (CC)** 351101
(USA) **MOVIE (CC)—Crime Drama** *2:00* 899946
"A Taste for Killing." (Made for Cable; 1992) A roughneck (Michael Biehn) uses blackmail to keep the rich kids who work with him on an oil rig over a barrel. Blaine: Jason Bateman.

2:05 (2) ROLONDA—Discussion *1:00* 5555491
(3) RUSH LIMBAUGH 8914014
(4) NEWS *:35*
(8) MARK WALBERG—Discussion *:55* 72959236
(30) GREG KINNEAR (CC) 1325149
2:10 (HBO) MOVIE—Science Fiction *1:35* ★ 50519236
"Knights." Kathy Long, Kris Kristofferson.
2:15 (TBS) MOVIE—Comedy *2:00* 2032830
"Meatballs 4." (1992) Rival summer camps stage a water-skiing contest. Corey Feldman.
2:30 (5) RUSH LIMBAUGH 31149
(11) NORTHERN EXPOSURE (CC) *1:00* 794830
(31) COMPUTER CHRONICLES 627471
(55) NEWS *1:00*
(61) MOVIE—Drama *2:00* ★★ 743014
"Missing in Action." (1984) Chuck Norris as an embittered vet who becomes a one-man rescue party for POWs being held in Vietnam.
(BRV) MOVIE—Drama *1:35* ★★★ 6322507
"The Ox." See Wed. 4 P.M. on BRV for details. [Shown with subtitles.]
(CNB) (LIF) INFOMERCIALS *2:00*
(COM) STAND-UP STAND-UP—Comedy 405149
(E!) COMING ATTRACTIONS 162089
(NIK) TAXI (CC)—Comedy 396694
(SC) INFOMERCIAL
(TLC) ARCHAEOLOGY (CC) 370236
(TNN) COUNTRY NEWS—Magazine 385168
2:35 (3) TOM SNYDER (CC) *1:00* 7666101
(7) WORLD NEWS NOW *2:25* 67827830
(30) ENTERTAINMENT TONIGHT (CC) 3100859
2:40 (4) INFOMERCIALS *1:00*
2:45 (AMC) MOVIE—Drama *2:45* ★★★ 76431897
"The Inn of the Sixth Happiness." [Shown in letter-box format.]
(ENC) MOVIE—Drama *1:55* ★ 29998656
"Double Impact." Jean-Claude Van Damme.
3 AM (5) INFOMERCIAL
(8) WORLD NEWS NOW *2:00* 562033
(41) EN CARNE PROPIA—Novela *1:00* 713830
(A&E) LAW & ORDER—Drama *1:00* 286633
(CNN) NEWS—Kathleen Kennedy 6118491
(COM) BENNY HILL—Comedy *1:00* 161014
(E!) (FAM) INFOMERCIALS *3:00*
(ESN) RACEHORSE DIGEST 764946
(MAX) MOVIE (CC)—Crime Drama *1:30* 770472
"Blue Tiger." Virginia Madsen, Toru Nakamura.
(MTV) BEAVIS AND BUTT-HEAD 480507
(NIK) WELCOME BACK, KOTTER 391014
(SC) CHRIS & STEVE—College Football 453033
(SCI) INFOMERCIALS *4:00*
(SHO) COMPROMISING SITUATIONS 960168
3:05 (2) AMERICAN JOURNAL (CC) 8497472
(30) HARD COPY (CC)—Newsmagazine 5253033
(DIS) MOVIE—Comedy (BW) *1:20* ★ 45393743
"Abbott and Costello Go to Mars." Bud Abbott.
(TMC) MOVIE—Thriller *1:30* 5136743
"Mind Killer." Joe McDonald.
3:15 (CNN) WORLD REPORT 55334168
(TNT) MOVIE—Musical *2:15* ★★★★ 77280897
"Seven Brides for Seven Brothers." (1954) Howard Keel and Jane Powell star in director Stanley Donen's bouncy classic about kidnapped brides on a snowbound Oregon farm in 1850.
3:30 (5) THREE'S COMPANY—Comedy 15101
(11) MOVIE—Drama *2:00* 96014
"Deadly Messages." (Made for TV; 1985) They're spelled out on a Ouija board and may hold the clue to a killer and the mysterious past of a terrified woman (Kathleen Beller).
(55) MOVIE—Drama *2:00* ★★ 19708
"Spiker." (1985) The ups and downs of athletes competing for spots on the men's Olympic volleyball team. Patrick Houser.
(CNN) SPORTS 916472
(ESN) COLLEGE BASKETBALL *2:00* 488014
A semifinal-round game in the Preseason NIT Tournament in New York. Taped yesterday.
(MTV) SINGLED OUT—Game 554656
(NIK) DICK VAN DYKE—Comedy (BW) 387946
(SHO) MOVIE—Thriller *1:40* ★★ 9790217
"Return of the Living Dead 3." Mindy Clarke.
3:35 (2) UP TO THE MINUTE—News *1:55* 67244439
(3) NEWS (CC)
(30) NIGHTSIDE—News *1:25* 91209120
3:40 (4) NIGHTSIDE—News *:50* 60873101
3:50 (HBO) AMERICA UNDERCOVER (CC) —Documentary *:55* 66556781
4 AM (5) SMALL WONDER (CC)—Comedy 36694
(9) SPREE—Shopping *2:00* 67149
(41) AL FILO DE LA MUERTE *1:00* 446656
(47) PROGRAMAS COMERCIALES *1:00*
(A&E) EVENING AT THE IMPROV *1:00* 798859
(BET) INFOMERCIALS *2:00*
(CNN) CROSSFIRE 937965
(COM) INFOMERCIALS *4:00*
(MTV) DREAMTIME *2:00* 564033
(NIK) BOB NEWHART—Comedy 308439
(USA) AMERICAN GLADIATORS *1:00* 330859
4:05 (3) OPRAH WINFREY (CC) *:55* 60045385
(BRV) INSIDE THE ACTORS STUDIO —Interview *1:00* 9893255
4:15 (TBS) TON OF FUN—Cartoon 63508781
4:30 (4) THIS MORNING'S BUSINESS 13520
(5) HARRY AND THE HENDERSONS 26743
(61) PERFECT STRANGERS (CC) 166930
(CNB) INFOMERCIALS *1:00*
(CNN) NEWSROOM (CC) 969439
(DIS) MOVIE (CC)—Comedy *1:30* 318217
"Rent-a-Kid." Leslie Nielsen.
(LIF) INFOMERCIALS *2:00*
(MAX) MOVIE—Comedy-Drama *2:00* ★★★
"The Longest Yard." Burt Reynolds. 240897
(NIK) LUCY SHOW—Comedy 392743
4:35 (TBS) GOMER PYLE, USMC—Comedy 1811675
(TMC) MOVIE—Comedy *1:25* 33129897
"Marilyn Chambers' Bedtime Stories."
4:45 (ENC) MOVIE—Comedy *1:55* ★★ 91856675
"The Last Married Couple in America."
(HBO) MOVIE (CC)—Crime Drama *1:50* ★★
"Next of Kin." Patrick Swayze. 92458149

For details of movies on premium channels, see page 263.

MORNING

5 AM (3) THIS MORNING'S BUSINESS 82236
(4) (30) NBC NEWS (CC)—Ann Curry 80878/318014
(5) FAITH 20 31526
(7) ABC NEWS (CC)—Kevin Newman 26694
(8) NEWS (CC) *2:00*
(21) SOCIOLOGICAL IMAGINATION—Instruction *1:00* 726859
(41) FUERA DE SERIE—Deportes 53762
(47) KENNETH COPELAND—Religion 39168
(61) SHEPHERD'S CHAPEL *1:00* 885304
(A&E) MOVIE—Comedy *2:00* 137633
"Northanger Abbey." (Made for British TV; 1987) Jane Austen's 1818 comedy of manners, about a young woman (Katherine Schlesinger) who finds love and excitement on a visit to Bath. Henry: Peter Firth.
(CNN) SPORTS 234255
(NIK) DRAGNET—Crime Drama 855781
(USA) FACTS OF LIFE—Comedy 229323
5:05 (BRV) I, CLAUDIUS—Drama *1:00* 5309101
(TBS) COURT TV: AMERICA'S COURTS 5947101
5:15 (SHO) MOVIE—Comedy *1:40* 82141656
"Harmony Cats." Kim Coates, Jim Byrnes.
5:30 (2) CBS NEWS—Robelot/Roberts 21588
(3) (30) NEWS
(4) TODAY IN NEW YORK *1:30* 881830
(5) GOOD DAY WAKEUP 52472
(7) NEWS *1:30*
(11) FLINTSTONES—Cartoon 90656
(13) LEARN TO READ 34014
(41) LENTE LOCO 21526
(47) LIFE IN THE WORD—Religion 50014
(55) INFOMERCIAL
(AMC) GOTTA DANCE!—Documentary 974255
(CNB) BUSINESS INSIDERS 96410
(CNN) NEWS—Arceneaux/Hemmer 941138
(ESN) BODIES IN MOTION—Exercise 947101
(NIK) NICK NEWS—Children 498410
(TNT) GILLIGAN'S ISLAND—Comedy 399101
(USA) BLOOMBERG INFORMATION TELEVISION—Business *1:30* 966323
5:35 (TBS) HEADLINE NEWS 6739304
6 AM (2) NEWS (CC) *1:00*
(3) (30) NEWS
(5) GOOD DAY NEW YORK *1:00* 36946
(9) INFOMERCIALS *1:00*
(11) BLINKY BILL—Cartoon 93743
(13) BLOOMBERG BUSINESS NEWS 37101
(21) COMPUTER CHRONICLES 71101
(41) PROGRAMA COMERCIAL
(47) (BET) MARILYN HICKEY—Religion 53101/574830
(55) THIS MORNING'S BUSINESS 76007
(61) CUBHOUSE (CC)—Children 134236
(AMC) MOVIE—Biography (BW) *1:40* ★★★
"The Pride of St. Louis." Dan Dailey. 2508120
(CNB) INSIDE OPINION—Business 72287
(CNN) BUSINESS DAY *1:00* 307694
(DIS) MOUSERCISE (CC)—Children 936656
(E!) TALK SOUP 129304
(ESN) SPORTSCENTER *1:00* 245255
(FAM) FIT TV *2:00* 576878
(FX) PERSONAL FX *1:00* 7743781
(MTV) RUDE AWAKENING *1:00* 947236
(NIK) BULLWINKLE—Cartoon 408897
(SC) VICTORIA'S BODY SHOPPE 509526
(TLC) CHICKEN MINUTE—Puppets 301946
(TMC) MOVIE—Drama *1:50* ★★★ 7379507
"Murphy's Romance." James Garner.
(TNT) GILLIGAN'S ISLAND—Comedy (CZ) 309588
6:05 (TBS) BUGS BUNNY MARATHON—Cartoon *4:00* 53888588
6:30 (3) (30) NEWS
(11) SAILOR MOON—Cartoon 41255
(13) G.E.D. (CC)—Instruction 50588
(21) MORNING BUSINESS REPORT 8326439
(41) BUENOS DIAS SR. JESUS 49897
(47) JOHN HAGEE TODAY—Religion 70743
(49) BLOOMBERG BUSINESS NEWS 41830
(55) INFOMERCIAL
(61) MUTANT LEAGUE—Cartoon 514633
(BET) KENNETH COPELAND—Religion 506304
(CNB) HOW TO SUCCEED IN BUSINESS 89656
(DIS) MOUSE TRACKS (CC)—Cartoon 979236
(E!) NEWS DAILY 219061
(ENC) MOVIE—Western *1:35* ★★ 42569830
"The Hired Hand." Peter Fonda, Warren Oates.
(LIF) INFOMERCIALS *1:00*
(MAX) MOVIE—Comedy *2:10* ★★★ 31975708
"Good Neighbor Sam." Jack Lemmon.
(NIK) WEINERVILLE—Variety 409491
(SC) NBA BASKETBALL *1:00* 870507
Final hour: New Jersey at Los Angeles Clippers. Taped yesterday.
(TLC) CHICKEN MINUTE—Puppets 328588
(TNT) BUGS BUNNY—Cartoon 319830
6:35 (HBO) MOVIE (CC)—Comedy *1:20* 60339174
"Reckless Kelly." Yahoo Serious.
6:45 (21) BODY ELECTRIC—Exercise 8305946
7 AM (2) (3) THIS MORNING (CC)—Smith/Zahn *2:00* 81323/85149
Scheduled: Actress Jennifer Lopez ("Money Train").
(4) (30) TODAY (CC)—Couric/Gumbel *2:00* 76491/68548
Scheduled: Soprano Jessye Norman.
(5) GOOD DAY NEW YORK *2:00* 29507
(7) (8) GOOD MORNING AMERICA (CC)—Gibson/Lunden *2:00* 14675/12217
Scheduled: Sharon Stone ("Casino").
(9) REALITY CHECK—Children 76439
(11) V.R. TROOPERS (CC)—Children 61507
(13) SESAME STREET (CC) *1:00* 95174
(20) INFOMERCIAL
(25) BODY ELECTRIC—Exercise 81526
(31) SUPERTIME—In Japanese *2:00* 94014
(41) EDAD DE ORO—Comedia 69149
(47) LIFE TODAY—Religion 21965
(49) PUZZLE PLACE (CC)—Children 94410

55 (BET) LIFE IN THE WORD—Religion 67781/233946
(61) LITTLEST PET SHOP—Cartoon 760675
(A&E) CLASSROOM *1:00* 853323
(CNB) STRICTLY BUSINESS—Debate 32236
(CNN) NEWS—Arceneaux/Hemmer *2:00* 778033
(CSP) WASHINGTON JOURNAL *3:00* 667101
(DIS) UNDER THE UMBRELLA TREE (CC) —Puppets 699588
(E!) FASHION FILE 755743
(ESN) SPORTSCENTER *1:00* 222439
(FX) FANTASY ISLAND—Drama *1:00* 3466897
(MTV) GRIND—Eric Nies 310033
(NIK) GUMBY—Children 136033
(SCI) ANIMATION STATION *2:00* 4944859
(SHO) PADDINGTON'S BIRTHDAY BONANZA —Claymation 781507
(TLC) CHICKEN MINUTE—Puppets 413110
(TNT) FLINTSTONES—Cartoon 213192
(USA) CARTOON EXPRESS *1:30* 934743
(VH1) HISTORY OF MUSIC VIDEOS *20:30*
A four-day music-video marathon illustrating the history of the art form.

7:15 21 STRETCHING FOR LIFE—Yoga 44863507
7:25 (SHO) OWL/TV—Children 6317762
7:30 9 MUTANT LEAGUE—Cartoon 55946
11 ANIMANIACS—Cartoon 40014
(20) FLINTSTONES—Cartoon 33526

close up

THANKSGIVING DAY PARADE
THURS. 9 AM
4 (30)

AP/Wide World Photo

A cornucopia of ballons, marching bands, floats and celebrities distinguish Macy's 69th annual cavalcade.

Katie Couric and Willard Scott anchor the coverage, and this year's parade is scheduled to include Brandy; Rosemary Clooney and her brother Nick; Kelsey Grammer; Joey, Matthew and Andy Lawrence (*Brotherly Love*); Shari Lewis; the Rockettes; Jon Secada; Miss America 1996 Shawntel Smith; Shania Twain; and Ben Vereen. There are also production numbers from the Broadway shows "How to Succeed in Business Without Really Trying" and "Smokey Joe's Cafe." (Live; 3:00)

21 BARNEY & FRIENDS (CC)—Children 26675
25 HOMESTRETCH—Exercise 60033
41 CLUB DE LOS TIGRITOS—Niños 48656
47 REVEREND IKE 57912
(49) MISTER ROGERS (CC)—Children 80217
55 THIS IS YOUR DAY—Religion 53588
(61) BOBBY'S WORLD (CC)—Cartoon 772410
(BET) BETHEL AME CHURCH 245781
(CNB) MANAGEMENT TODAY 11743
(DIS) WONDERLAND (CC)—Children 601323
(E!) GOSSIP SHOW 774878
(LIF) EVERYDAY WORKOUT—Exercise 304472
(MTV) MOST WANTED JAMS 339168
(NIK) BEETLEJUICE—Cartoon 155168
(SC) SCOREBOARD CENTRAL 247149
(TLC) CHICKEN MINUTE—Puppets 768007
(TNT) GARFIELD—Cartoon 568089

7:45 (AMC) MOVIE—Biography (BW) *2:15* ★★★★
"The Pride of the Yankees." 25108897

7:50 (TMC) MOVIE—Drama *1:40* 15386168
"The Witching of Ben Wagner." Justin Gocke.

7:55 (SHO) MOVIE (CC)—Fantasy *1:35* 21091491
"The Song Spinner." Patti LuPone.

8 AM 9 HIGHLANDER—Cartoon 82526
11 THAT'S WARNER BROS.! (CC) 77694
13 (49) BARNEY & FRIENDS (CC) 11052/19694
(20) MOUSE ON THE MAYFLOWER *1:00* 617762
21 SESAME STREET (CC) *1:00* 260878
25 KIDSONGS—Music 20526
41 CARRUSEL—Niños 75236
47 UNIVERSAL CHURCH—In Spanish 39859
55 FATHER TOM & FRIENDS 80168
(61) ALADDIN (CC)—Cartoon 709439
(A&E) REMINGTON STEELE *1:00* 854052
(BET) COME, LOVE THE CHILDREN *1:00* 848052
(CNB) MONEY CLUB 75052
(COM) POLITICALLY INCORRECT 28168
(DIS) WINNIE THE POOH (CC)—Cartoon 614762
(E!) ONE DAY AT A TIME—Comedy 794507
(ENC) MOVIE (CC)—Cartoon *1:30* ★★★
"The Secret of NIMH." 8401946
(ESN) SPORTSCENTER *1:00* 223168
(FAM) MOVIE—Cartoon *2:00* ★★ 680304
"Enchanted Journey." (1984) Animated sojourn of a city-born chipmunk that escapes to the serenity of the forest.
(FX) HART TO HART *1:00* 3467526
(HBO) STOP THE SMOGGIES! (CC) 5378526
(LIF) WHAT EVERY BABY KNOWS 340149
(MTV) RUDE AWAKENING *1:00* 851946
(NIK) LOONEY TUNES—Cartoon *1:00* 867526
(SC) HARNESS RACING 150149
(TLC) CHICKEN MINUTE—Puppets 162994
(TNT) SCOOBY DOO MARATHON *3:00* 594946

8:30 9 BANANAS IN PAJAMAS (CC) 81897
11 MIGHTY MAX—Cartoon 76965
13 SHINING TIME STATION (CC) 10323
25 SHELLY T. TURTLE—Children 29897
41 CHAVO—Comedia 74507
47 PROGRAMA COMERCIAL
(49) KIDSONGS (CC)—Music 18965

55 CHURCH SERVICE—Catholic 89439
61 BONKERS (CC)—Cartoon 791410
CNB STEALS AND DEALS (CC) 74323
COM RHODA—Comedy 27439
DIS CARE BEARS (CC)—Cartoon 613033
E! ALICE—Comedy 793878
HBO LEGEND OF WHITE FANG 5369410
LIF YOUR BABY AND CHILD 332120
SC HORSE RACING FROM AQUEDUCT 142120
TLC CHICKEN MINUTE—Puppets *1:30* 911472
USA CHIPMUNKS CELEBRATION 798762

8:45 MAX MOVIE (CC)—Drama *1:45* ★★★
"Imaginary Crimes." Harvey Keitel. 30867694

9 AM 2 3 ALL-AMERICAN THANKSGIVING PARADE *3:00* 802507/899033
Sportscaster Jim Nantz and actress Michael Michele ("Central Park West") are the anchors for coverage of the Macy's Parade in Manhattan, and taped segments on Hawaii's Aloha Floral Parade, Toronto's Santa Claus Parade and "The Spirit of Pocohontas," a Disneyland stage show. (Live)
4 30 THANKSGIVING DAY PARADE *3:00* 897675/135052
For details, see the Close-up opposite this page. (Live)
5 MR. MAGOO'S CHRISTMAS CAROL —Cartoon *1:00* 71507
7 8 REGIS & KATHIE LEE (CC) *1:00* 66675/64217
9 BAYWATCH (CC)—Drama *1:00* 17323
11 DINOSAURS (CC)—Comedy 67217
The males go into the wilderness to rediscover their "reptiles within," while back home the girls warm their cold blood with the boys' beer.
13 31 LAMB CHOP'S PLAY-ALONG! (CC) —Children 89025/49675
20 CINDERELLA...FROZEN IN TIME (CC) —Figure Skating *1:00* 37743
21 BIG COMFY COUCH—Children 70507
25 READING RAINBOW—Children 10149
41 CHESPIRITO—Comedia *1:00* 76043
47 MORRIS CERULLO PRESENTS 45410
49 SESAME STREET (CC) *1:00* 44491
50 FACES OF CULTURE *1:00* 323168
55 HEADLINE NEWS 63491
61 KIDS TV TAKEOVER—Cartoon *2:00* 164192
A&E REMINGTON STEELE *1:00* 471743
BET SCREEN SCENE—Magazine 148304
CNB MONEY CLUB 65675
CNN NEWS (CC)—Harris/Kelley *2:30*
COM MYSTERY SCIENCE THEATER 3000 *2:30* 147694
DIS GUMMI BEARS (CC)—Cartoon 604385
DSC ASSIGNMENT (CC) *1:00* 486675
E! LOVE BOAT—Comedy *1:00* 138052
ESN GREY CUP *3:00* 953052
The 83rd annual Canadian Football League title game in Regina, Sask. Taped Nov. 19, 1995.

Macy's
THANKSGIVING Day
PARADE

Special Appearances By:
Kelsey Grammer • Jon Secada • LL Cool J
Joey, Matthew and Andy Lawrence
Matthew Broderick • The Rockettes
Miss America and many more!

HOSTS: KATIE COURIC & WILLARD SCOTT

9:00AM NBC4
LIVE FROM NEW YORK!

THE SIMPSONS TM & © 1995 T.C.F.F.C. ALL RIGHTS RESERVED

(FX) TRAPPER JOHN, M.D. *1:00* 9772385
(HBO) COMPOSERS' SPECIALS (CC) —Drama *:55* 6455255
(LIF) SISTERS (CC)—Drama *1:00* 673149
(MTV) ROCK'N'JOCK B-BALL JAM *1:30* 135410
(NIK) RUGRATS (CC)—Cartoon 167878
(SC) BODY MOVES—Exercise 133472
(SCI) LOST IN SPACE MARATHON *10:00*
(TNN) RALPH EMERY *1:00* 325526
(USA) KNIGHT RIDER (CC) *1:00* 191651
(VH1) HISTORY OF MUSIC VIDEOS
CONTINUES
9:30 **11** DOOGIE HOWSER, M.D. (CC) 61651
13 MISTER ROGERS (CC)—Children 36859
21 READING RAINBOW (CC)—Children 98491
25 CNN NEWSROOM—News 47781
31 SHINING TIME STATION (CC) 87323
47 KENNETH COPELAND—Religion 61946
55 INFOMERCIAL
(BET) ROC (CC)—Comedy 873588
(CNB) STEALS AND DEALS (CC) 90859
(DIS) POOH CORNER (CC)—Children 362897
(ENC) MOVIE—Thriller *1:35* ★★ 85159694
"Frogs." Ray Milland, Sam Elliott.
(NIK) RICHARD SCARRY (CC)—Cartoon 892052
(SC) INFOMERCIALS *1:00*
(SHO) MOVIE (CC)—Comedy-Drama *2:10* ★★
"Renaissance Man." Danny DeVito. 22299897
(TMC) MOVIE—Drama *1:45* ★★ 9791052
"Eminent Domain." Donald Sutherland.
10 AM **5** YOGI & FRIENDS—Cartoon *1:00* 57994
7 CARNIE—Discussion *1:00* 26410
Scheduled: mother-daughter reunions. (Repeat)
(8) PHIL DONAHUE (CC) *1:00* 24052
9 COSBY SHOW (CC)—Comedy 47439
11 CHARLES PEREZ—Discussion *1:00* 79526
Scheduled program topic: confronting a former partner.
13 SHINING TIME STATION (CC) *1:00* 88859
(20) CHURCH SERVICE—Catholic 81675
21 DUDLEY THE DRAGON 18168
25 GOVERNMENT BY CONSENT 21656
31 BODY ELECTRIC—Exercise 78588
41 ¡PAPA SOLTERO!—Comedia 30149
47 PROGRAMA COMERCIAL
(49) TALES OF THE SERENGETI (CC) —Documentary *1:00* 79101
Debut: Part 1 of a four-part wildlife documentary. See the Close-up on p. 170.
[Another episode follows.]
50 CELEBRATE STORYTELLING (CC) *1:00* 968025
55 MOVIE—Adventure *1:30* ★★★ 83052
"For the Love of Benji." (1977) The canine charmer is in Athens, embroiled in international intrigue. Ed Nelson, Patsy Garrett.
(A&E) REMINGTON STEELE *1:00* 148878
(AMC) DIAMONDS ON THE SILVER SCREEN —Documentary *1:00* 502052
(BET) BENSON—Comedy 597656
(BRV) NATIONAL ARTS CALENDAR 951830
(CNB) MONEY CLUB 40156
(DIS) DUMBO'S CIRCUS (CC)—Children 960588
(DSC) HOME MATTERS 492101
(E!) LIFESTYLES OF THE RICH AND FAMOUS *1:00* 763762
(FAM) 700 CLUB—Religion *1:30* 473217
(FX) BREAKFAST TIME *2:00* 8017743
(HBO) MOVIE (CC)—Comedy-Drama *1:45* ★
"Curly Sue." Alisan Porter. 9643656
(LIF) OUR HOME *1:00* 300656
(NIK) MUPPET BABIES—Cartoon 490743
(TLC) CHICKEN MINUTE—Puppets 342168
(TNN) VIDEOMORNING *2:00* 706217
(USA) MOVIE (CC)—Fantasy *2:00* ★ 434052
"Ghost Dad." (1990) Tall tale with Bill Cosby as a businessman who dies and returns to settle his affairs. Diane: Kimberly Russell.
10:05 (TBS) MOVIE—Cartoon *1:30* ★★ 7363507
"Race for Your Life, Charlie Brown." (1977) The "Peanuts" gang at summer camp, where Charlie and his pals cope with bullies and compete in a raft race. Bill Melendez directed.
10:30 **9** WHO'S THE BOSS? (CC)—Comedy 61033
(20) CHRISTOPHER CLOSEUP (CC)—Religion 38507
21 SUMMER WITH SELIK *1:15* 1961526
25 GHOSTWRITER—Children 14753
31 LOUISIANA COOKIN' 45859
41 DR. CANDIDO PEREZ—Comedia 54743
47 BUEN SAMARITANO 41694
(BET) OUT ALL NIGHT—Comedy 144588
(BRV) TWIN PEAKS—Drama *1:35* 4969491
(CNB) STEALS AND DEALS (CC) 61859
(DIS) UNDER THE UMBRELLA TREE (CC) —Puppets 633897
(DSC) START TO FINISH—Crafts 158120
(MAX) MOVIE—Comedy *1:30* ★★ 791965
"Off Beat." Judge Reinhold, Meg Tilly.
(MTV) MONEY TRAIN PREVIEW *1:00* 598946
(NIK) MUPPET SHOW—Variety 156762
(SC) COLLEGE FOOTBALL *3:30* 259656
Sacred Heart at St. John's. (Live)
(TLC) CHICKEN MINUTE—Puppets 112679
11 AM **5** BULLWINKLE—Cartoon *1:00* 28878
7 (8) COLLEGE FOOTBALL (CC) *3:30* 415255/413897
Georgia Bulldogs at Georgia Tech Yellow Jackets. Injuries have crippled the Bulldogs offense this season, but the defense, led by linebacker Whit Marshall, has been strong. Tech has one of the country's top defenses against the run *and* an outstanding runner in tailback C.J. Williams. Georgia clobbered Tech in last year's game, winning 48-10 in Athens. Georgia leads the series 49-33-5. (Live)
9 RICHARD BEY—Discussion *1:00* 64694
Scheduled topic: mothers who disapprove of their child's mate.
11 MOVIE (CC)—Fantasy (CZ) *2:00* ★★★
"March of the Wooden Soldiers." (1934) Victor

Herbert's operetta "Babes in Toyland," tailored for Laurel and Hardy. Charlotte Henry. 20946

(13) IN THE WILD (CC) *1:00* 91323
See Mon. 8 P.M. Ch. 13 for details.

(20) SPREE—Shopping *4:00* 287255

(31) HELLO AUSTRIA, HELLO VIENNA 76946

(41) AL RITMO DE BANDA BLANCA *1:00* 57304
El grupo interpreta sus canciones más exitosas.

(47) PROGRAMA COMERCIAL

(49) TALES OF THE SERENGETI (CC)
—Documentary *1:00* 99965
[Two additional episodes air tomorrow.]

(50) NOVA (CC)—Science *1:00* 568269

(61) GARGOYLES (CC)—Cartoon 440149

(A&E) REMINGTON STEELE *1:00* 128014

(AMC) MOVIE—Biography (BW) *1:45* ★★★
"Young Mr. Lincoln." Henry Fonda. 4817149

(BET) TOWN HALL MEETING *1:30* 581236
A discussion of the seven most prevalent diseases affecting black Americans. Among the panelists is social activist Dick Gregory.

(CNB) MONEY CLUB 66192

(DIS) FRAGGLE ROCK (CC)—Children 266149

(DSC) LYNETTE JENNINGS *1:00* 133946

(E!) TALK SOUP 435217

(ENC) MOVIE—Adventure *1:45* ★★ 2019965
"Flipper's New Adventure." Luke Halpin.

A GARTH THANKSGIVING ON FOX!

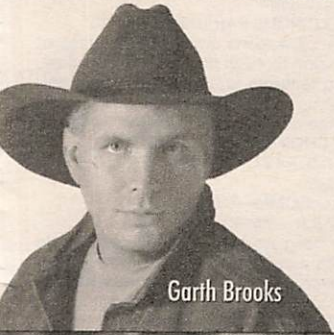

Today Garth Brooks performs his new song "The Fever" **Live** when he joins Howie Long, James Brown, Jimmy Johnson and Terry Bradshaw for a **Thanksgiving Day Special.**

FOX NFL SPECIAL

Can Minnesota stuff Barry?

Or will Barry Sanders cook the Vikings on this **Thanksgiving Day Special.**

MINNESOTA **VIKINGS** vs DETROIT **LIONS**

FOX SPORTS

12:00PM

FOX 5 FOX NFL SPECIAL

FOX World on the Internet for Sports News and Information: http://www.foxsports.com

(LIF) BIGGERS AND SUMMERS *1:00* 313120
(NIK) ALLEGRA'S WINDOW—Children 823897
(SCI) LOST IN SPACE MARATHON CONTINUES
(TLC) CHICKEN MINUTE—Puppets 740526
(TNT) MOVIE—Comedy *2:05* ★★ 93168656
"The Money Pit." (1986) Remodeling their dream house turns into a slapstick nightmare for Tom Hanks and Shelley Long.
(VH1) HISTORY OF MUSIC VIDEOS CONTINUES
11:15 (TMC) MOVIE (CC)—Comedy *1:30* ★ 6542410
"Car 54, Where Are You?" David Johansen.
11:30 25 CARMEN SANDIEGO—Children 48149
31 TRANSIT, TRANSIT 77675
47 SHOW DE LAS DOCE—Variedades 77033
55 INFOMERCIAL
61 BLOSSOM (CC)—Comedy 441878
(CNB) STEALS AND DEALS (CC) 16651
(CNN) CNN & CO. (CC)—Discussion 435656
(COM) MYSTERY SCIENCE THEATER 3000 *2:00* 166588
(DIS) DUCKTALES (CC)—Cartoon 267878
(E!) GOSSIP SHOW 436946
(FAM) FIT TV 973491
(MTV) MEGA-DOSE—Health 971033
(NIK) GULLAH GULLAH ISLAND 824526
(TLC) CHICKEN MINUTE—Puppets 741255

close up

NFL FOOTBALL
12:30 PM 5 61

NFL FOOTBALL
4 PM 4 30

Focus on Sports
Lions' Wayne Fontes

The traditions of Thanksgiving and football converge again with the annual Turkey Day matchups in Detroit and Dallas. (Live)

Detroit hosts Minnesota in the first game, as Wayne Fontes struggles to get his team into contention—and keep his job. The Lions need more games like the Sept. 25 win over the 49ers.

The pressure on Barry Switzer is not to win, but to *win it all.* With owner Jerry Jones stating that nothing less than a Super Bowl win is acceptable, the Cowboys can't afford a letdown—especially against a contender like Kansas City, their opponent today.

Focus on Sports
Cowboys' Barry Switzer

11:35 (TBS) MOVIE (CC)—Cartoon *2:00* ★★★
"Charlotte's Web." (1973) E.B. White's classic about a lonely piglet and a friendly spider. Songs by Richard M. and Robert B. Sherman. Voices ... Charlotte: Debbie Reynolds. Wilbur: Henry Gibson. Earl Hamner scripted. 8728120
11:40 (SHO) MOVIE—Comedy *1:35* ★ 44212946
"Son of the Pink Panther." Roberto Benigni.
11:45 21 MOVIE—Fantasy *1:05* ★★★ 14178120
"Bill and Coo." (1947) A novelty enacted by birds: a nasty crow threatens Chirpendale village. Winner of a special Oscar.

AFTERNOON

Noon 2 4 NEWS
3 ELVIS ON ICE—Figure Skating *1:00* 37965
5 61 NFL PREGAME (CC) 34304/702526
9 RICKI LAKE—Discussion *1:00* 11156
Scheduled program topic: objecting to a former mate's dating.
13 GREAT CIRCUS PARADE *1:00* 42410
Historic circus wagons are the centerpiece of the procession through downtown Milwaukee, which also features brass bands, circus animals, clowns and equestrian units. Actor Ernest Borgnine is the event's Grand Clown.
25 LAMB CHOP'S PLAY-ALONG! 90385
30 ADVENTURES OF SHARKSTER & C.C. OTTER 32385
31 WORLD:COMM—Discussion 69439
41 PELICULA—Comedia *2:00* 10385
"Escápate conmigo." (1987) Una joven que se ve obligada a casarse con un hombre mayor decide huirse de su compromiso matrimonial. Lucero, Manuel Mijares, Ariadne Welter.
47 LA HORA LUNATICA *1:00* 84897
49 MARTHA'S SEWING ROOM 12781
50 AMERICAN PROMISE (CC) *3:00* 235781
55 700 CLUB—Religion *1:00* 11138
(A&E) REMINGTON STEELE *1:00* 879101
(CNB) PARENTS' HELPER *1:00* 37110
(CNN) NEWS (CC)—Battista/Collins 707410
(DIS) CHIP 'N DALE (CC)—Cartoon 624149
(DSC) GRAHAM KERR'S KITCHEN 149472
(E!) NEWS DAILY 797694
(ESN) PORTRAITS OF COURAGE *1:00* 262897
(FAM) MOVIE—Musical *3:00* ★★★ 394410
"Chitty Chitty Bang Bang." (British; 1968) The fantastic exploits of two children, a nutty inventor and his girlfriend in an auto that flies and floats in 1909 Britain. Dick Van Dyke.
(FX) PERSONAL FX *1:00* 8010830
(HBO) MOVIE—Adventure *2:05* ★★ 40744762
"The Deep." Robert Shaw, Jacqueline Bisset.
(LIF) MARTHA STEWART LIVING 343236
(MAX) MOVIE (CC)—Comedy *1:50* ★★ 6727120
"Pontiac Moon." Ted Danson.
(MTV) JANET JACKSON: CONTROL THROUGH DESIGN *2:00* 601897
(NIK) NON-STOP NICKTOONS WEEKEND *8:00*

(TLC) MIRACLES AND OTHER WONDERS *1:00* 794472
(TNN) ALEENE'S CRAFTS—Instruction 217043
(USA) MOVIE—Comedy *2:00* ★★★ 745061
"Three Men and a Baby." (1987) Tom Selleck, Steve Guttenberg and Ted Danson play bachelor fathers to an infant left at their door.

12:05 (BRV) MOVIE—Drama *1:35* ★★★ 60072694
"The Ox." See Wed. 4 P.M. on BRV for details. [Shown with subtitles.]

12:30 (2) MOVIE (CC)—Drama *2:00* ★★★ 551052
"Lassie Come Home." (1943) Eric Knight's original boy-and-his-dog classic, about a collie's long trek across Scotland and England to rejoin her master (Roddy McDowall). Sam: Donald Crisp. Rowlie: Edmund Gwenn. Dolly: May Whitty. Priscilla: Elizabeth Taylor. Duke: Nigel Bruce. (Repeat)
(4) NEWS
(5) (61) NFL FOOTBALL *3:30* 139323/541149
Minnesota at Detroit. See the Close-up opposite this page. (Live)
(25) SHINING TIME STATION—Children 58897
(30) PRECIOUS MOMENTS—Cartoon 61385
(31) GREAT AMERICAN MUSIC CO. 98439
(49) INSPIRATION OF PAINTING 38217
(BET) JANET JACKSON: DESIGN OF A DECADE 877304
(CNN) BURDEN OF PROOF (CC) 430236
(DIS) TALE SPIN (CC)—Cartoon 333385
(DSC) WORLD CLASS CUISINE 805526
(E!) FEATURES 406830
(LIF) OUR HOME—Home Improvement 749912
(TNN) ALEENE'S CRAFTS—Instruction 720897

12:45 (AMC) MOVIE (CC)—Drama (BW) *2:15* ★★★★
"The Grapes of Wrath." Henry Fonda. 28916675
(ENC) MOVIE—Western *1:35* ★★ 35547878
"The Hired Hand." Peter Fonda, Warren Oates.
(TMC) MOVIE (CC)—Science Fiction *1:40* ★★
"The Philadelphia Experiment 2." 19575217

12:50 (21) MOVIE—Drama (BW) *1:45* ★★ 71499120
"Heidi." (Swiss; 1952) Pleasant version of the Johanna Spyri children's classic about a Swiss mountain child (Elspeth Sigmund). Grandfather: Heinrich Gretler.

1 PM (3) HOLIDAY FESTIVAL ON ICE *2:00* 40588
(4) COURT TV: AMERICA'S COURTS 86878
(9) JENNY JONES—Discussion *1:00* 80656
(11) WONDER YEARS (CC) 60878
(13) ELEPHANT JOURNEYS *:55* 3817052
(30) KING ARTHUR—Cartoon 18025
(31) FROM GLEN TO GLEN *1:00* 86694
(47) PELICULA—Drama (BW) *2:00* 82588
"México de mis recuerdos." La historia de un compositor y la música que produce, durante el gobierno de Porfirio Díaz. Fernando Soler.

GOBBLE GOBBLE HEARTBURN FREE.

Ah, yes - the American tradition of a huge turkey dinner and a lot of football on the side!
Now you can enjoy it all, heartburn free, thanks to Pepcid AC.

MINNESOTA VS DETROIT THANKSGIVING DAY 12:30 PM (EST)

You can be heartburn free with Pepcid AC.
The strongest, longest acid controller.

© Johnson & Johnson-Merck 1995

Acid control may not correlate with sympton relief.

Use only as directed.

(49) PLAY BRIDGE 93781
(55) DAMN RIGHT—Magazine 66052
(A&E) REMINGTON STEELE *1:00* 895149
(BET) VIDEO SOUL—Music *2:00* 518149
(CNB) HAVE A HEART—Phone-In *1:00* 82830
(CNN) NEWS (CC)—Battista/Waters *2:00* 690192
(DIS) MOVIE (CC)—Adventure *2:10* ★★★
"Swiss Family Robinson." John Mills. 27799304
(DSC) GREAT CHEFS OF THE EAST 137762
(E!) LIFESTYLES OF THE RICH AND FAMOUS *1:00* 401385
(ESN) CHEERLEADING COMPETITION *1:00* 248217
(FX) EIGHT IS ENOUGH *1:00* 8036878
(LIF) MOVIE—Crime Drama *2:00* 677830
"Spenser: Pale Kings & Princes." (Made for Cable; 1993) The PI (Robert Urich) investigates the murder of a ladies' man in a town where no one—man or woman—is talking. Susan: Barbara Williams. Director: Vic Sarin.
(SCI) LOST IN SPACE MARATHON CONTINUES
(TLC) MIRACLES AND OTHER WONDERS *1:00* 703120
(TNN) RALPH EMERY *1:00* 718052
(VH1) HISTORY OF MUSIC VIDEOS CONTINUES

1:05 (TNT) MOVIE—Musical *2:25* ★★★ 74234439
"Grease." (1978) John Travolta and Olivia Newton-John in a lively adaptation of the Broadway hit about high-school life and love in the '50s.

1:15 (SHO) MOVIE (CC)—Comedy-Drama *2:00* ★★★
"Steel Magnolias." Sally Field. 8423656

1:30 (4) MAURY POVICH (CC) *1:00* 805410
Scheduled topic: life-changing experiences. (Repeat)
(11) DOOGIE HOWSER, M.D. (CC) 19168
(25) BILL NYE THE SCIENCE GUY 57168
(30) POWER TEAM—Cartoon 60656
(49) VICTORY GARDEN (CC) 37588
(55) INFOMERCIAL
(COM) MYSTERY SCIENCE THEATER 3000 *2:00* 425878
(DSC) HOME MATTERS 804897

1:35 (TBS) MOVIE—Cartoon *2:00* ★★ 5484781
"The Rescuers." (1977) Disney's animated tale of two mice searching for an orphan girl held captive in a swamp. Voices...Bernard: Bob Newhart. Miss Bianca: Eva Gabor.

1:40 (BRV) MOVIE—Comedy (BW) *1:45* ★★★
"Paper Moon." (1973) Ten-year-old Tatum O'Neal won an Oscar as a tomboyish orphan who becomes a con man's accomplice in the Depression-scarred Midwest. 38744304

1:50 (MAX) MOVIE (CC)—Comedy-Western *1:40* ★★
"Lightning Jack." Paul Hogan. 81037385

1:55 (13) ANIMAL ORPHANS OF THE PETEN—Documentary *:45* 14638385

2 PM (9) TEMPESTT (CC)—Discussion *1:00* 48168
Scheduled topic: thanking people who've had a positive impact on one's life.
(11) LITTLEST PET SHOP—Cartoon 3236
(25) CELEBRATE STORYTELLING *1:00* 22385
(30) POWER TEAM—Cartoon 19675
(31) BIG COMFY COUCH—Children 52471
(41) PELICULA—Comedia *2:00* 33101
"Los dos rivales." Se conocen un hombre y una mujer nacidos a la vez en el mismo hospital—él tiene un nombre femenino y ella tiene un nombre masculino. Antonio Aguilar.
(49) CHARLIE ROSE—Discussion *1:00* 73439
(55) MOVIE (CC)—Fantasy *2:00* ★★★ 48033
"Honey, I Shrunk the Kids." (1989) Big hit about four youngsters who are accidentally miniaturized by a nutty professor. Wayne: Rick Moranis. Big Russ: Matt Frewer.
(A&E) REMINGTON STEELE *1:00* 428526
(CNB) AMERICA AFTER HOURS *1:00* 90615
(DSC) START TO FINISH—Crafts 571897
(E!) LOVE BOAT—Comedy *1:00* 164912
(ESN) YACHTING 926323
Brut Sailing Series competition off Bermuda. Taped Oct. 22, 1995.
(FX) FAMILY AFFAIR—Comedy 8624033
(HBO) MOVIE (CC)—Drama *2:25* ★★★★
"Forrest Gump." Tom Hanks. 92570323
(MTV) MADONNA: SOMETHING TO REMEMBER *1:00* 682762
(SC) CHRIS & STEVE—College Football 538743
[Time approximate after football.]
(TLC) MIRACLES AND OTHER WONDERS *1:00* 343897
(TNN) VIDEOPM—Music Videos *3:30* 668255
(USA) MOVIE (CC)—Comedy *2:00* ★ 180694
"Problem Child." (1990) A childless couple adopts a devilish kid. Ben: John Ritter. Junior: Michael Oliver. Big Ben: Jack Warden.

2:15 (ENC) MOVIE (CC)—Cartoon *1:30* ★★★
"The Secret of NIMH." 7916101

2:25 (TMC) MOVIE (CC)—Comedy *1:40* ★★ 19310965
"For Love or Money." Michael J. Fox.

2:30 (2) WORLD RIDE: THE POSSIBLE DREAM (CC) *1:30* 15439
A look at the eight-month, 12,549.4-mile, globe-circling trek by six disabled bicyclists and one able-bodied rider. The group began its journey in Atlanta on March 17 and was scheduled to finish the trip on Nov. 18 in Washington, D.C., having traversed 16 nations on three continents.
(4) SALLY JESSY RAPHAEL *1:00* 952507
(7) MIKE & MATY (CC) 8014
(8) MOVIE—Drama *1:30* 39033
"Christmas Lilies of the Field." (Made for TV; 1979) Sequel to the 1963 classic, with Billy Dee Williams as handyman Homer Smith aiding refugee nuns in the Arizona desert.
[Football may delay some start times.]
(11) GARFIELD (CC)—Cartoon 4830
(30) MAKING OF MORTAL KOMBAT 3 53507
(31) KIDSONGS (CC)—Music 40033
(DSC) EASY DOES IT 208439

(ESN) GOLF *1:00* 983859
The Richard Karn Celebrity Classic in Gala, Wash. Taped June 11, 1995.
(FX) NANNY AND THE PROFESSOR 9980255
(SC) NEWSPORT TALK *1:30* 867052
2:35 (21) MOVIE—Adventure (BW) *1:45* ★★★★
"King Kong." (1933) Classic thriller about a gigantic ape found in the jungle and brought to New York. Fay Wray. 21045491
2:40 (13) ROAD CONSTRUCTION AHEAD 55752304
3 PM (3) HI-TECH TOYS *1:00* 9694
(7) GENERAL HOSPITAL (CC) *1:00* 75675
(9) DANNY!—Discussion *1:00* 24965
Scheduled topic: male exotic dancers.
(11) GOOF TROOP (CC)—Cartoon 2743
(13) SESAME STREET (CC) *1:00* 79439
(20) V.R. TROOPERS (CC)—Children 47025
(25) DISTRICT 18 PRESENTS 98507
(30) FRESH PRINCE (CC)—Comedy 21410
(31) BARNEY & FRIENDS (CC)—Children 25236
(47) EL Y ELLA—Discusión *1:00* 88149
(49) READING RAINBOW (CC)—Children 1033
(50) BUSINESS FILE *1:00* 725217
(A&E) REMINGTON STEELE *1:00* 822168
(AMC) MOVIE—Drama *2:50* ★★★ 70095089
"The Towering Inferno." Steve McQueen.
(BET) IN YOUR EAR—Music *1:30* 190052
(CNB) STRAIGHT FORWARD *1:00* 15897
(CNN) TALKBACK LIVE (CC) *1:00* 439472
(DSC) LYNETTE JENNINGS HOME 550304
(E!) WKRP IN CINCINNATI—Comedy 186304
(FAM) MOVIE—Comedy *2:00* 119507
"To Grandmother's House We Go." (Made for TV; 1992) "Full House" twins Ashley and Mary Kate Olsen go on a Christmas adventure with bumbling bandits. Rhonda: Cynthia Geary.
(FX) FAMILY AFFAIR—Comedy 8643168
(LIF) MOVIE—Drama *2:00* 115781
"The Comeback." (Made for TV; 1989) Awkward melodrama about a prodigal parent (Robert Urich) who drifts into romance with his son's college sweetheart (Chynna Phillips).
(MTV) VIDEOS *1:00* 982149
(SCI) LOST IN SPACE MARATHON CONTINUES
(TLC) MIRACLES AND OTHER WONDERS *1:00* 712743
(VH1) HISTORY OF MUSIC VIDEOS CONTINUES
3:10 (DIS) MOVIE (CC)—Cartoon *1:10* ★★ 71903743
"The Return of Jafar."
3:15 (SHO) MOVIE (CC)—Comedy *1:25* ★ 61319588
"Mr. Nanny." Hulk Hogan, Sherman Hemsley, Austin Pendleton, Robert Gorman.
3:30 (4) (30) NFL PREGAME (CC) 781/58052
(11) BONKERS (CC)—Cartoon 6675
(20) SAILOR MOON—Cartoon 43507
(25) WISHBONE—Children 65471
(31) STORYTIME (CC)—Children 52878
(49) BARNEY & FRIENDS (CC)—Children 8675
(BRV) NATIONAL ARTS CALENDAR 646236
(COM) MYSTERY SCIENCE THEATER 3000 *2:00* 890014
(DSC) GRAHAM KERR'S KITCHEN 270656
(E!) ALICE—Comedy 820236
(ESN) GOLF *3:00* 666014
First-round matches in the Andersen Consulting World Championship of Golf in Lake Oconee, Ga. Taped April 11, 1995.
(FX) PET DEPARTMENT—Magazine 9952472
(MAX) MOVIE (CC)—Drama *2:00* ★★★ 972859
"What's Eating Gilbert Grape." Johnny Depp.
(TNT) MOVIE—Musical *2:30* ★ 730675
"Grease 2." (1982) Hijinks and romance with Rydell High School's undistinguished Class of '61. Maxwell Caulfield, Michelle Pfeiffer.
3:35 (TBS) MOVIE—Science Fiction *2:00* ★★★
"The Last Starfighter." (1984) A video-game wiz (Lance Guest) is recruited by a fast-talking alien (Robert Preston). 5727439
3:45 (ENC) MOVIE—Comedy *1:35* ★★ 29230897
"Zebra in the Kitchen." Jay North.
4 PM (2) GERALDO—Discussion *1:00* 1675
Scheduled topic: children with disabilities. (Repeat)
(3) MOVIE—Comedy (CZ) *2:00* ★★★★ 1217
"Miracle on 34th Street." (1947) Edmund Gwenn won an Oscar for his delightful portrayal of the department-store Santa who goes on trial to prove he's the real Kris Kringle.
(4) (30) NFL FOOTBALL *3:00* 128168/378762
Kansas City at Dallas. See the Close-up on p. 212. (Live)
(5) (61) FIGURE SKATING *1:30* 49410/411897
Highlights from the Skate International of France, taped Nov. 15-19 in Paris. Participants include Elvis Stojko, Philippe Candeloro, Chen Lu and Surya Bonaly in singles competition; Jenni Meno and Todd Sand in pairs competition; and Oksana Gritschuk and Evgeny Platov in ice dancing.
[Football may delay some start times.]
(7) OPRAH WINFREY (CC) *1:00* 87410
(8) SALLY JESSY RAPHAEL *1:00* 85052
(9) RICHARD BEY—Discussion *1:00* 60912
(11) ALADDIN (CC)—Cartoon 8410
(13) READING RAINBOW (CC)—Children 9168
LeVar Burton takes a flying lesson and observes preflight preparations at an airport.
(20) V.R. TROOPERS (CC)—Children 22014
(25) MAGIC SCHOOL BUS—Children 28236
(31) IN THE MIX (CC)—Teenagers 31385
(41) CRISTINA—Discusión *1:00* 29410
(47) SEVCEC—Discusión *1:00* 67656
(49) SESAME STREET (CC) *1:00* 56588
(50) G.E.D. (CC)—Instruction 966287
(55) NEXT GENERATION (CC) *1:00* 60994
Mysterious malfunctions in the Enterprise's computer systems lead the crew to the holodeck, where passengers on a train hold the only clues. Conductor: David Huddleston.
(A&E) REMINGTON STEELE *1:00* 801675

VISA PRESENTS NFL QUARTERBACK CLUB ON FOX

Tonight, win a chance to be a back-up quarterback for Dan Marino!

Watch FOX tonight as Dan Marino hosts a special Thanksgiving presentation of *White Men Can't Jump* for your chance to win!

OFFICIAL CARD

WATCH FOX PRIMETIME NOVEMBER 22 THROUGH NOVEMBER 26 FOR GAMES ON HOW TO ENTER. NO PURCHASE NECESSARY. VOID WHERE PROHIBITED (US RESIDENTS ONLY. 18 YEARS OR OLDER. FOR COMPLETE CONTEST RULES WRITE REGAL BROADCASTING, P.O. BOX 4484, BURBANK, CA 91510

Thursday

4PM
5PM

(BRV) **MOVIE—Drama** *1:55* ★★ 3271304
"Four Friends." (1981) Arthur Penn directed Steve Tesich's recollection of what it was like coming of age in the turbulent '60s. Craig Wasson, Jodi Thelen, Jim Metzler.
(CNB) **CHARLES GRODIN—Interview** *1:00* 94304
(CNN) **INSIDE POLITICS (CC)** 717762
(DSC) **WORLD CLASS CUISINE** 282491
(E!) **ONE DAY AT A TIME—Comedy** 809743
(FX) **LOST AND FOUND MARATHON** *6:00* 9594491
(MTV) **TO BE ANNOUNCED** *1:00*
(SC) **SPORTS INNERVIEW—Ann Liguori** 296255
(TLC) **MIRACLES AND OTHER WONDERS** *1:00* 731878
(USA) **MOVIE (CC)—Comedy** *2:00* ★ 343287
"Problem Child 2." (1991) The devilish Junior (Michael Oliver) determines to keep his dad (John Ritter) from remarrying.

4:05 (TMC) **MOVIE—Crime Drama** *1:30* ★★ 3699385
"The Driver." Ryan O'Neal, Bruce Dern.

4:20 **21** **MOVIE—Fantasy** (BW) *1:40* ★★ 72671743
"Mighty Joe Young." (1949) A giant African ape is brought to Hollywood to star in a nightclub. Terry Moore, Ben Johnson.

4:30 **11** **GARGOYLES (CC)—Cartoon** 4694
13 **WISHBONE (CC)—Children** 8052
Wishbone imagines he's the mythical Hercules. Samantha: Christie Abbott. Voice of Wishbone: Larry Brantley.
(20) **HIGHLANDER—Cartoon** 51526
25 **SCHOOLS OF THOUGHT** 17120
31 **VIDEO MUSIC BOX** *1:00* 307033
50 **BILL NYE THE SCIENCE GUY (CC)** 967421
(BET) **RAP CITY—Music** *2:00* 111410
(CNN) **EARLYPRIME (CC)** *1:00* 294762
(DIS) **MOVIE (CC)—Cartoon** *1:25* ★★ 4471149
"The Fox and the Hound."
(DSC) **GREAT CHEFS—GREAT CITIES** 288675
(E!) **ONE DAY AT A TIME—Comedy** 838255
(HBO) **LITTLE LULU (CC)—Cartoon** 659149
(SC) **NEWSPORT JOURNAL** 292439

4:45 (SHO) **MOVIE (CC)—Comedy** *1:25* ★★ 21435965
"Cabin Boy." Chris Elliott, Ann Magnuson.

5 PM **2** **7** **NEWS** *1:00*
(8) **NEWS (CC)**
9 **RICKI LAKE—Discussion** *1:00* 1255
11 **BEVERLY HILLS, 90210 (CC)** *1:00* 6323
The arrival of Emily Valentine (Christine Elise) gives Brandon (and Kelly) some tense moments; the building Steve and Griffin pick for the rave party isn't up to snuff. Griffin: Casper Van Dien. Eduardo: Daniel Silvas.
13 (49) **50** **CARMEN SANDIEGO (CC)—Children** 5236/3878/376965
(20) **MIGHTY MAX—Cartoon** 97520
25 **RICHARD WRIGHT: BLACK BOY—Documentary** *1:30* 880656
41 **PRIMER IMPACTO—Revista** *1:00* 4965
Entre los segmentos: revistas de nuevas películas; historias enormes.

47 OCURRIO ASI—Revista noticiosa *1:00* 6781
55 AMERICAN JOURNAL (CC) 5502
(A&E) REMINGTON STEELE *1:00* 569052
(CNB) AL ROKER—Interview 42304
(DSC) POPULAR MECHANICS *1:00* 541656
(E!) GOSSIP SHOW 198149
(FAM) RINGLING BROS. AND BARNUM & BAILEY CIRCUS *1:00* 630149
(HBO) MOVIE—Western *1:55* ★★ 7198168
"Butch and Sundance: The Early Days." Tom Berenger, William Katt, Jeff Corey, John Schuck.
(LIF) MOVIE—Comedy-Drama *2:00* 324101
"A Perfect Little Murder." (Made for TV; 1990) Spoof in which a suburban homemaker (Teri Garr) thinks she has uncovered a homicide plot. Robert Urich. Judy: Susan Ruttan.
(MTV) MOST WANTED JAMS *1:00* 621491
(SC) TN2000—Fitness 552323
(SCI) LOST IN SPACE MARATHON CONTINUES
(TLC) MIRACLES AND OTHER WONDERS *1:00* 382526
(VH1) HISTORY OF MUSIC VIDEOS CONTINUES
5:30 5 TO BE ANNOUNCED
8 NEWS (CC)
13 49 BILL NYE THE SCIENCE GUY (CC)
Why is the ocean salty? What are ocean currents? Nye makes waves and gets to the bottom of it in a study of oceanography. Included: a music-video parody of the Beach Boys' "California Girls." 9304/7946
20 GARFIELD (CC)—Cartoon 42878
31 NEWS CITY—Report 51149
50 COOKING AT THE ACADEMY 366043
55 INSIDE EDITION (CC) 1120
61 FULL HOUSE (CC)—Comedy 834439
(CNB) DICK CAVETT—Interview 82410
Scheduled: Hugh Downs ("20/20").
(CNN) SHOWBIZ TODAY—Magazine 737526
(COM) MYSTERY SCIENCE THEATER 3000 *2:00* 635033
(E!) VIDEOFASHION! 829507
(ENC) MOVIE—Adventure *1:45* ★★ 65385410
"Flipper's New Adventure." Luke Halpin, Pamela Franklin, Brian Kelly, Tom Helmore.
(MAX) MOVIE (CC)—Thriller *2:25* ★★★ 8778679
"Clear and Present Danger." Harrison Ford.
(SC) SPORTSWRITERS *1:00* 242675
(TNN) WILDHORSE SALOON *1:00* 186410
5:35 (TBS) MOVIE (CC)—Adventure *2:30* ★★
"Willow." See Sun. 4:30 P.M. Ch. 11. 6220878
(TMC) MOVIE—Drama *1:35* ★★★ 28007217
"The Stone Boy." Robert Duvall, Glenn Close.
5:55 (BRV) MEDIATELEVISION—Magazine 9380675

EVENING

6 PM 2 3 7 8 NEWS
5 CURRENT AFFAIR (CC) 4675

Thursday GUIDELINES

☐ Jim Nantz and *Central Park West*'s Michael Michele anchor the holiday festivities as CBS offers **The All-American Thanksgiving Parade.** —9 AM 2 3

☐ Katie Couric and Willard Scott return as co-hosts of Macy's 69th annual **Thanksgiving Day Parade,** which is slated to include appearances by the Boys' Choir of Harlem and LL Cool J (who are expected to collaborate on a song). See the Close-up on p. 208. —9 AM 4 30

☐ The pressure's on to get the Thanksgiving meal on the table at halftime, as the Lions host the Vikings and the Cowboys host the Chiefs in an **NFL Football** doubleheader. See the Close-up on p. 212. —12:30 PM 5 61

☐ **Movie: "Angels in the Outfield"** ★★ is a bush-league 1994 remake of a baseball fantasy that gets some relief-acting help from Danny Glover. —6 PM, 3 AM [Early Fri.] DIS

☐ **Movie:** Shirley MacLaine, Liza Minnelli and Jennifer Grey uneasily become friends in **"The West Side Waltz,"** a 1995 TV-drama adapted by writer-director Ernest Thompson ("On Golden Pond") from his 1981 play. The Broadway production starred Katharine Hepburn in MacLaine's role. See the Close-up on p. 229. —9 PM 2 3

☐ The conclusion of **The Beatles Anthology** traces the end of the Fab Four's magical mystery tour. "When we finished 'Abbey Road'," George Harrison remarks, "the game was up." "I think we all accepted that." The episode begins with the sudden death of manager Brian Epstein in August 1967. —9 PM 7 8

THURSDAY EVENING

	6:00	6:30	7:00	7:30	8:00	8:30
				Prime Time		
2	News	CBS News	Hard Copy	E.T.	Murder, She Wrote	
3	News	CBS News	American Journal	Inside Edition	Murder, She Wrote	
4	◄ NFL Football: Chiefs at Cowboys		News	Inside Edition	**Movie:** *Home Alone*	
5	Current Affair	Roseanne	Simpsons	Home Improve.	**Movie:** *White Men Can't Jump*	
7	News	ABC News	Jeopardy!	Wheel of Fortune	Television's Greatest Performances	
8	News	ABC News	Jeopardy!	Wheel of Fortune	Television's Greatest Performances	
9	Step by Step	Married...	AMW: F. Justice	LAPD	**Movie:** *American Ninja 4*	
11	Full House	Blossom	Fresh Prince	Family Matters	**Movie:** *Top Gun*	
13	Gateway to America	Nightly Business Report	Newshour with Jim Lehrer		Adam Smith	Think Tank
20	Scooby Doo	Jetsons	Spree			
21	Newshour with Jim Lehrer		ITN World News	Face-Off	Sonja Henie: Queen of the Ice	
25	◄ R. Wright	To the Contrary	French News	G.E.D. en español	Put. English...	G.E.D.
30	◄ NFL Football: Chiefs at Cowboys		E.T.	Hard Copy	**Movie:** *Home Alone*	
31	Italian Programming			News from Italy	I'll Fly Away	
41	Noticias	Noticiero...	Cámara Infraganti		**Película:** *Soy libre*	
47	Noticiero	Telenoticias	Pura sangre		**Película:** *El superman...Dilon 2*	
49	Wishbone	B'ness Rp.	Newshour with Jim Lehrer		Great Journeys	
50	Red/Edible...	State of the Arts	Motorweek	New Jersey News	Doug Graber	Discover NJ
55	Jeopardy!	Wheel of Fortune	Oprah Winfrey		**Movie:** *The Sting*	
61	Simpsons	Coach	Home Improve.	Seinfeld	**Movie:** *White Men Can't Jump*	
	CABLE-TV CHANNELS					
A&E	Remington Steele		Remington Steele		Biography	
BET	◄ Rap City	Screen Scene	Out All Night	Benson	Roc	Comicview
BRV	◄ Media/TV	Twin Peaks *			**Movie:** *Broadway Danny Rose*	
CNB	Business Insiders	Inside Opinion	Money Club	Steals and Deals	Cal Thomas	Equal Time
CNN	News		Moneyline	Crossfire	News	Inside Politics
COM	◄ Mystery Science Theater 3000			Myst. Science		
DSC	Wings		Beyond 2000	Next Step	America's Wild Horses	
E!	Talk Soup	News Daily	Toy Story Premiere		Gossip Show	Attractions
ESN	◄ Golf	SportsCenter		Weekend Kickoff	College Football: Baylor at Texas	
FAM	**Movie:** *Kidnapped*					
FX	Lost and Found Marathon					
LIF	◄ **Movie:** *A Perfect Little Murder*		**Movie:** *83 Hours 'til Dawn*			
MSG	◄ Off the air		Adventurer *	Winter Adventure	Elvis on Ice	
MTV	Unplugged		Singled Out	Most Wanted	Europe Music Awards Pre-Game	
NIK	◄ Non-stop Nicktoons Weekend				Munsters	Dream/Jeannie
SCI	◄ Lost in Space Marathon		**Movie:** *Star Wars*			
TBS	◄ **Movie:** *Willow*				Grinch... *	**Movie:** *Stripes* *
TLC	Miracles and Other Wonders		Miracles and Other Wonders		Miracles and Other Wonders	
TNN	◄ Saloon	Club Dance		Country News	Barbara Mandrell	
TNT	**Movie:** *Jonny Quest vs. The Cyber Insects*				**Movie:** *Weird Science*	
USA	**Movie:** *Stop! Or My Mom Will Shoot*				**Movie:** *Uncle Buck*	
	PREMIUM CHANNELS					
AMC	**Movie:** *The Shootist*				**Movie:** *Stars and Stripes Forever*	
DIS	**Movie:** *Angels in the Outfield*				**Movie:** *White Fang 2*	
ENC	◄ **Movie:** *Flipper's New Adventure*		**Movie:** *The NeverEnding Story* *			
HBO	◄ **Movie:** *Butch/Sundance*		**Movie:** *Curly Sue*			
MAX	◄ **Movie:** *Clear and Present Danger*				**Movie:** *Bad Girls*	
SC	◄ SportsWriters	Horse Racing	Motor Sports Hour		Tennis: Kremlin Cup	
SHO	**Movie:** *The Song Spinner* *				**Movie:** *Renaissance Man*	
TMC	◄ **Movie:** *The Stone Boy*		**Movie:** *Murphy's Romance* *			

◄ Program started before 6 P.M.

*Program starts within the half-hour.

Prime Time

November 23, 1995

	9:00	9:30	10:00	10:30	11:00	11:30
2	**Movie:** *The West Side Waltz*				News	David Letterman *
3	**Movie:** *The West Side Waltz*				News	David Letterman *
4	◄**Movie**		ER		News	Jay Leno *
5	◄**Movie**		News		Cops	M*A*S*H
7	Beatles Anthology				News	Nightline *
8	Beatles Anthology				News	Nightline *
9	◄**Movie**		News		Jenny Jones	
11	◄**Movie**		News		Seinfeld	Cheers
13	Mystery!		City Arts	Informed Sources	Charlie Rose	
20	Renegade		News	H'way P.	Rescue 911	Infomercial
21	American Experience		Nova		...Served?	ITN World News
25	Korean News and Culture		Polish News	News	Bloomberg...TV	International
30	◄**Movie**		ER		News	Jay Leno *
31	All Creatures Great and Small		National Arts	News City	Chinese Programming	
41	◄**Película**		Bienvenidos		Noticias	Noticiero...
47	◄**Película**		La potra zaina		Gallito Ramírez	Telenoticias
49	Mystery!		Waiting for God	One Foot	This Old House	Furniture...
50	Celebrate Storytelling		Thanksgiving of American Folk Hymns		Different Sense	B'ness Rp.
55	◄**Movie**			News	Rush Limbaugh	Infomercial
61	◄**Movie**		News	Murphy Brown	Baywatch	

CABLE-TV CHANNELS

A&E	◄Biography		Thanksgiving Visitor		Law & Order	
BET	Video Soul				Benson	Jazz Central
BRV	◄**Movie**	Kirov: Adagio; **Movie:** *Revolution* *				
CNB	Rivera Live		Charles Grodin		Real Personal	Equal Time
CNN	Larry King Live		News		Sports	Moneyline
COM	◄Myst. Science	Poopie Scrapb.	Mystery Science Theater 3000			
DSC	Movie Magic	Know Zone	Ocean Graves		Next Step	Beyond 2000
E!	Talk Soup	News Daily	David Letterman		Howard Stern	Howard Stern
ESN	◄College Football				SportsCenter	
FAM	◄**Movie**	Rescue 911	700 Club		**Movie:** *Cahill, United States Marshal*	
FX	◄Lost and Found Marathon		In Living Color	In Living Color	Vega$	
LIF	**Movie:** *Double Edge*				Unsolved Mysteries	
MSG	Equestrian Competition		Page One	Sportsdesk	Boxing	
MTV	Europe Music Awards					Beavis/B-head
NIK	I Love Lucy	Bewitched	Mary Tyler Moore	Taxi	...Kotter	Dick Van Dyke
SCI	◄**Movie**		The Making of Star Wars		**Movie:** *Star Wars*	
TBS	◄**Movie**			**Movie:** *The Jerk* *		
TLC	Miracles and Other Wonders		Miracles and Other Wonders		Miracles and Other Wonders	
TNN	Music City Tonight			Country News	Club Dance	
TNT	◄**Movie**		**Movie:** *The Money Pit*			
USA	◄**Movie**		WWF Wrestling		Wings	Wings

PREMIUM CHANNELS

AMC	◄**Movie**	**Movie:** *To Hell and Back*				**Movie**
DIS	◄**Movie**		Boyz II Men: Going Home			Billy the Kid
ENC	**Movie:** *The Truth About Spring*				**Movie:** *Huckleberry Finn*	
HBO	**Movie:** *CrackerJack*			Mr. Show	Inside the NFL	
MAX	◄**Movie**		**Movie:** *Martin Lawrence: You So Crazy*		**Movie:** *Circuitry Man II* *	
SC	◄Tennis		Volleyball: California at Oregon			
SHO	◄**Movie**		**Movie:** *National Lampoon's Favorite Deadly Sins* *			**Movie** *
TMC	**Movie:** *It's Pat*		**Movie:** *For Love or Money* *			

◄ Program started before 9 P.M.

*Program starts within the half-hour.

9 STEP BY STEP (CC)—Comedy 4061
A weekend best forgotten: Frank takes Carol to the same romantic hideaway he once took an old girlfriend, and the kids terrorize Mark (Chris Castile) while they're away.
11 FULL HOUSE (CC)—Comedy 2859
Everyone teams up to prepare the Thanksgiving feast—and the results aren't exactly worth gobbling. Danny: Bob Saget. Jesse: John Stamos. Joey: David Coulier.
13 GATEWAY TO AMERICA 6217
A visit to the Statue of Liberty, Ellis Island and New Jersey's Liberty State Park.
20 SCOOBY DOO—Cartoon 32491
21 NEWSHOUR WITH JIM LEHRER (CC) *1:00* 17526
31 ITALIAN PROGRAMMING *1:30* 675138
41 NOTICIAS
47 NOTICIERO 2217
49 WISHBONE (CC)—Children 4859
50 IT'S RED, IT'S EDIBLE, IT BOUNCES 516566
55 JEOPARDY! (CC)—Game 8033
61 SIMPSONS (CC)—Cartoon 824052
A&E REMINGTON STEELE *1:00* 875385
AMC MOVIE—Western *1:45* ★★★ 9169304
"The Shootist." John Wayne, Lauren Bacall.
CNB BUSINESS INSIDERS 89323
CNN NEWS (CC) *1:00* 448255
DIS MOVIE (CC)—Fantasy *1:45* ★★ 4589965
"Angels in the Outfield." Danny Glover.
DSC WINGS—Documentary *1:00* 880217
E! TALK SOUP 819120
FAM MOVIE (CC)—Adventure *3:30* 257675
"Kidnapped." (Made for Cable; 1995) Robert Louis Stevenson's adventure classic, set in the 1750s, about a shanghaied young Scottish heir (Brian McCardie) and an exiled rebel fighter (Armand Assante) who forge a shipboard bond and return to claim their rightful places. Reid: Michael Kitchen.
FX LOST AND FOUND MARATHON CONTINUES
MTV UNPLUGGED *1:00* 599319
TLC MIRACLES AND OTHER WONDERS *1:00* 790656
TNT MOVIE (CC)—Cartoon *2:00* 456675
"Jonny Quest vs. The Cyber Insects." See Sun. 7 P.M. on TNT for details.
USA MOVIE (CC)—Comedy *2:00* ★ 160830
"Stop! Or My Mom Will Shoot." (1992) Sylvester Stallone as an L.A. cop visited by his overbearing mother (Estelle Getty).
6:15 SHO MOVIE (CC)—Fantasy *1:35* 87652507
"The Song Spinner." Patti LuPone.
6:25 BRV TWIN PEAKS—Drama *1:35* 27387439
6:30 2 3 CBS NEWS (CC)—Dan Rather 149/675
5 ROSEANNE (CC)—Comedy 8255
Thanksgiving is a real turkey at the Conners' when Roseanne gets alarming news that she can't confirm from the medical clinic.
7 8 ABC NEWS (CC)—Jennings 3323/1965
9 MARRIED...WITH CHILDREN (CC) 1743
The Bundys can feast on the $500 a month they get for hosting a French exchange student (Milla Jovovich), but the beautiful visitor turns Kelly's social life to famine.
11 BLOSSOM (CC)—Comedy 6439
Six makes a move on Joey; Blossom's peeved because things are going so slowly with Vinnie.
13 49 BUSINESS REPORT 6287/8439
Author Hedrick Smith hosts a report on economic ties between the U.S. and Japan since the end of World War II.
20 JETSONS—Cartoon 23743
25 TO THE CONTRARY—Discussion 29965
41 NOTICIERO UNIVISION
47 TELENOTICIAS—Raúl Peimbert 6897
50 STATE OF THE ARTS—Magazine 516746
55 WHEEL OF FORTUNE (CC)—Game 9385
61 COACH (CC)—Comedy 815304
BET SCREEN SCENE—Magazine 279588
CNB INSIDE OPINION—Business 70675
E! NEWS DAILY 800472
ESN SPORTSCENTER *1:00* 991878
SC HORSE RACING FROM AQUEDUCT 264656
TNN CLUB DANCE *1:00* 430743
7 PM 2 HARD COPY (CC)—Newsmagazine 5656
3 AMERICAN JOURNAL (CC) 5410
4 NEWS
5 SIMPSONS (CC)—Cartoon 6168
On Thanksgiving, Bart runs away after accidentally wrecking Lisa's centerpiece. Voices: Nancy Cartwright, Dan Castellaneta, Yeardley Smith, Julie Kavner.
7 8 JEOPARDY! (CC)—Game 1236/9878
9 AMERICA'S MOST WANTED: FINAL JUSTICE (CC) 9656
Detailing the capture of a man wanted for molesting his stepdaughter. John Walsh hosts.
11 FRESH PRINCE (CC)—Comedy 7052
An outrageous psychic (Glenn Shadix) arranges a séance for Hilary to communicate with the dead and get over Trevor once and for all. Hilary: Karyn Parsons.
13 49 NEWSHOUR WITH JIM LEHRER (CC) *1:00* 81762/89304
20 SPREE—Shopping *2:00* 34255
21 ITN WORLD NEWS
25 LE JOURNAL: FRENCH NEWS 80588
30 ENTERTAINMENT TONIGHT (CC) 13491
[Football may delay some start times.]
41 CAMARA INFRAGANTI *1:00* 45946
El programa se aumenta a una hora para presentar los videos domésticos más cómicos del año.
47 PURA SANGRE—Novela *1:00* 14052
50 MOTORWEEK 356101
55 OPRAH WINFREY (CC) *1:00* 50878
61 HOME IMPROVEMENT (CC) 183217
A&E REMINGTON STEELE *1:00* 550439

(BET) **OUT ALL NIGHT—Comedy** 547491
(CNB) **MONEY CLUB** 62168
(CNN) **MONEYLINE** 698174
(DSC) **BEYOND 2000—Magazine** 542385
(E!) **TOY STORY PREMIERE** *1:00* 166675
A preview of the computer-animated film "Toy Story."
(HBO) **MOVIE (CC)—Comedy-Drama** *1:45*★
"Curly Sue." Alisan Porter, James Belushi, Kelly Lynch, John Getz. 1765014
(LIF) **MOVIE—Drama** *2:00* 305101
"83 Hours 'til Dawn." (Made for TV; 1990) Psychological, fact-based portrait of a complex sociopath (Peter Strauss) who kidnaps a wealthy businessman's daughter.
(MSG) **SPORTSDESK** 7797236
(MTV) **SINGLED OUT—Game** 622120
(SC) **MOTOR SPORTS HOUR** *1:00* 528491
(SCI) **MOVIE (CC)—Science Fiction** *3:00*
★★★★ 8409946
"Star Wars." (1977) Six Oscars went to this George Lucas box-office blast, set a long time ago in a galaxy far, far away. Mark Hamill. [Shown in letter-box format.]
(TLC) **MIRACLES AND OTHER WONDERS** *1:00* 440014
(VH1) **HISTORY OF MUSIC VIDEOS CONTINUES**
7:05 (MSG) **AMERICAN ADVENTURER** 14138174
7:10 (TMC) **MOVIE—Drama** *1:50*★★★ 29289656
"Murphy's Romance." James Garner.
7:15 (ENC) **MOVIE (CC)—Fantasy** *1:40*★★★
"The NeverEnding Story." 48530781
7:30 2 **ENTERTAINMENT TONIGHT (CC)** 753
(3) 4 **INSIDE EDITION (CC)** 859/101
5 **HOME IMPROVEMENT (CC)** 4439
Tim and Al are no match for Benny's leaky gas furnace, which explodes—after they fix it. Benny: Jim Labriola. Tim: Tim Allen. Jill: Patricia Richardson. Al: Richard Karn.
7 (8) **WHEEL OF FORTUNE (CC)** 9507/7149
9 **LAPD** 4205
A carjacking attempt results in death; police chase down a man suspected of assault; officers respond to a 911 call involving a stabbing. Host: Andrew Geller.
11 **FAMILY MATTERS (CC)—Comedy** 5323
An experiment gone awry turns Urkel into a gyrating Elvis during a meeting with an M.I.T. recruiter (Richard Kline).
21 **FACE-OFF** 74491
25 **G.E.D. EN ESPANOL—Instrucción** 25149
(30) **HARD COPY (CC)—Newsmagazine** 34472
31 **NEWS FROM ITALY** 61526
50 **NEW JERSEY NEWS** 611110
(61) **SEINFELD (CC)—Comedy** 811588
(BET) **BENSON—Comedy** 268472
(CNB) **STEALS AND DEALS (CC)** 76859
(CNN) **CROSSFIRE (CC)** 714675
(COM) **MYSTERY SCIENCE THEATER 3000** *2:00*
Featured: "The Skydivers." 372052

MUCH ADO ABOUT MURDER.
TONIGHT, THE 250TH EPISODE

An artful murderer is making a killing in forgeries, and Jessica must brush up on her artistic skills to paint him into a corner.

Murder, She Wrote

8PM 2 WCBS-TV
you're on

(DSC) **NEXT STEP—Science** 289304
Included: extreme skiing in Lake Tahoe; a computer test lab; research in voice recognition.
(ESN) **WEEKEND KICKOFF** 641120
(MSG) **WINTER ADVENTURE—Warren Miller** 21385
(MTV) **MOST WANTED—John Norris** 376439
(TNN) **COUNTRY NEWS—Magazine** 316728
A look at the sports hobbies of country artists.

8 PM (2) (3) **MURDER, SHE WROTE (CC)—Mystery** *1:00* 7743/4897
While in New York to bid on a manuscript for the museum, Jessica attends an art auction that draws a collection of forgers, thieves and shady dealers. Jessica: Angela Lansbury.

Additional Cast
Charlie Garrett.....Wayne Rogers
Giles Havelock.....Martin Jarvis
Felix Wesker.....Craig Richard Nelson
Milt Solomon.....Paul Lieber
Diana Barrow.....Melanie Smith

(4) (30) **MOVIE (CC)—Comedy** *2:00* ★★★ 6255/92472
"Home Alone." (1990) The surprise box-office hit about a resourceful 8-year-old (Macaulay Culkin)—accidentally left behind by his vacationing family—who battles bungling burglars. Directed by Chris Columbus. (Repeat)

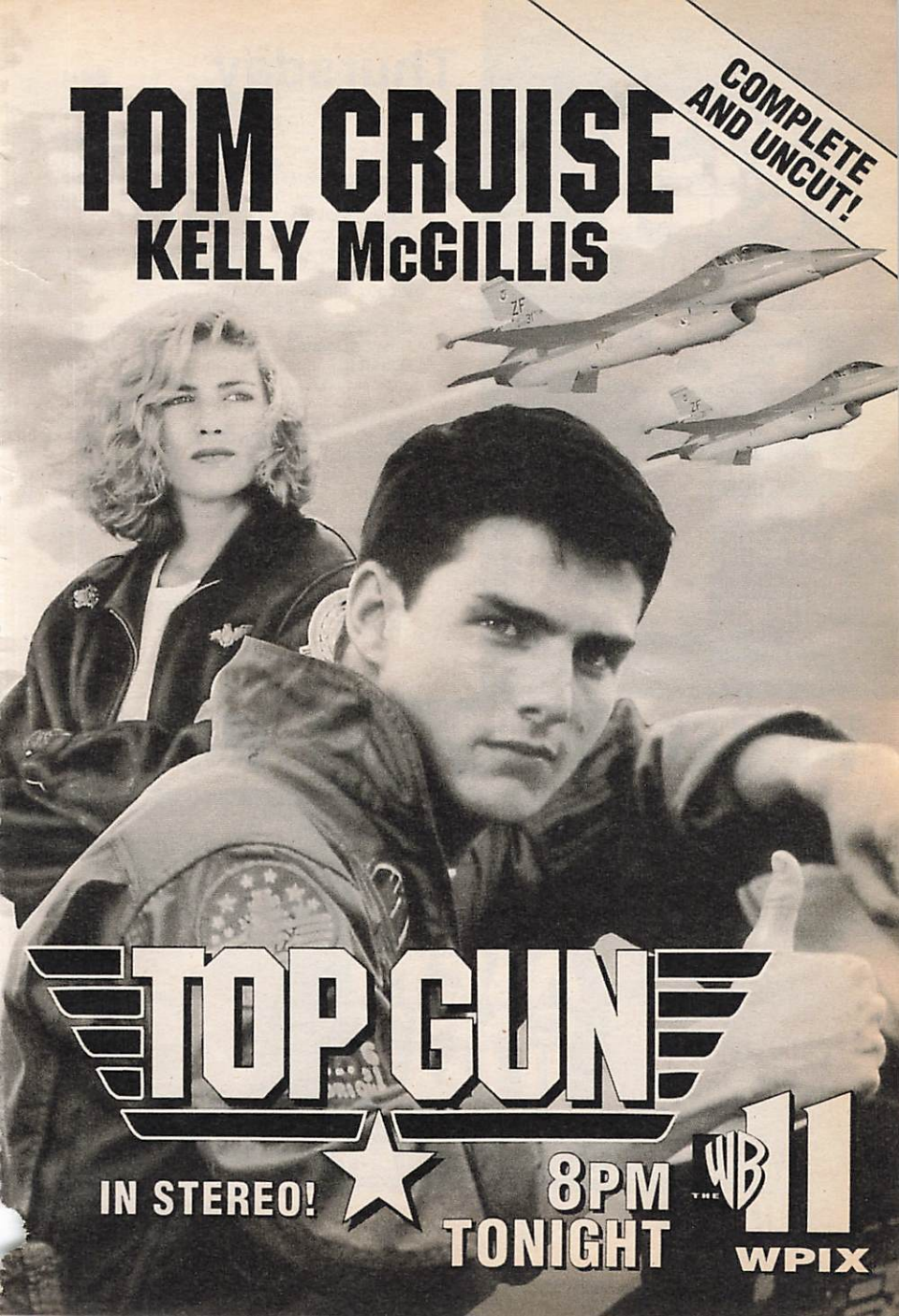
COMPLETE AND UNCUT!
TOM CRUISE
KELLY McGILLIS
TOP GUN
IN STEREO!
8PM TONIGHT
THE WB 11
WPIX

VISA®
PRESENTS
NFL
QUARTERBACK CLUB
ON
FOX

Watch tonight for your chance to be a back-up quarterback for DAN MARINO!

Thursday 8PM

Other Cast

Harry ..... Joe Pesci
Marv ..... Daniel Stern
Peter McCallister ..... John Heard
Kate McCallister ..... Catherine O'Hara

5 61 MOVIE (CC)—Comedy *2:00* ★★★
42566/151743
"White Men Can't Jump." (1992) Two playground-basketball hustlers (Wesley Snipes, Woody Harrelson) team up. (Repeat)

Additional Cast

Gloria Clemente ..... Rosie Perez
Rhonda Deane ..... Tyra Ferrell
Robert ..... Cylk Cozart
Junior ..... Kadeem Hardison
George ..... Ernest Harden Jr.
Walter ..... John Marshall Jones

7 8 TELEVISION'S GREATEST PERFORMANCES (CC) *1:00* 27526/25168
Jimmy Smits ("NYPD Blue") hosts this collection of TV showstoppers featuring Michael Jackson, Frank Sinatra, Madonna, Whitney Houston, Steve Martin, the Muppets and Diana Ross, who recalls her 1983 concert in Central Park that took place during a torrential rainstorm. Also: talks with Quincy Jones, Tony Danza, Ed McMahon, Doc Severinsen and others.

WESLEY

HOLLYWOOD'S HOTTEST TEAM IN THEIR ORIGINAL BLOCKBUSTER MOVIE!

WOODY

WHITE MEN CAN'T JUMP

A THANKSGIVING BROADCAST EVENT

FOX

SPECIAL! 8:00PM

FOX 5

9 MOVIE—Drama *2:00* 32472
"American Ninja 4: The Annihilation." (1991) The warrior (Michael Dudikoff) comes out of retirement to defuse a nuclear threat.
11 MOVIE—Drama *2:00* ★★★ 67168
"Top Gun." (1986) Soaring recruiting film about a maverick Navy fighter pilot (Tom Cruise) romancing his instructor.
13 ADAM SMITH—Economics 4120
Topic: the popularity of opera. Guests include bass Samuel Ramey.
21 SONJA HENIE: QUEEN OF THE ICE (CC) —Documentary *1:00* 32052
A profile of the Norwegian-born Olympic skating champ and film star (1913-69) includes rare footage of her pre-Hollywood years and ice shows, and interviews with colleagues.
25 PUTTING ENGLISH TO WORK 99236
31 I'LL FLY AWAY (CC)—Drama *1:00* 18410
41 PELICULA—Comedia *2:00* 58410
"Soy libre." (1991) Una estrella (Yuri) va retozando por Miami, despistándose de sus guardaespaldas—y de unos tipos que quieren secuestrarla. Omar Fierro, Pedro Romo.
47 PELICULA—Comedia *2:00* 42548
"El superman...Dilon 2." Una mujer decide a pagar a su esposo con la misma moneda cuando él se aprovecha de su generosidad. Rafael Inclán, Silvia Pasquel.
49 GREAT JOURNEYS (CC) *1:00* 98052
50 DOUG GRABER—Sports 372149
55 MOVIE—Comedy-Drama *2:30* ★★★★
"The Sting." (1973) Paul Newman and Robert Redford team up as Depression-era con men out to fool a big-time criminal (Robert Shaw) in this Oscar-winner Best Picture. 221471
A&E BIOGRAPHY *2:00* 530675
Czar Nicholas II and Czarina Alexandra.
AMC MOVIE—Biography *1:35* ★★★ 2566439
"Stars and Stripes Forever." Clifton Webb.
BET ROC (CC)—Comedy 563439
BRV MOVIE—Comedy (BW) *1:30* ★★★ 219491
"Broadway Danny Rose." (1984) Woody Allen as a conscientious talent agent whose most

TV GUIDE'S MOVIE RATINGS

For our readers' guidance, TV GUIDE rates movies **excellent** (★★★★), **good** (★★★), **fair** (★★) or **poor** (★). Our evaluations are based on a number of factors, including a consensus of leading critics, quality of cast and director, awards earned and box-office performance. TV GUIDE does not evaluate movies (signified by an absence of symbols) if a rating might be premature (example: an unscreened TV-movie) or pointless (example: a formula B-Western), or if too few facts are known (example: a minor foreign film). Movies may be edited for television; our ratings are based on the original, complete film.

ALL NEW SPECIAL!

Tonight, one incredible hour of the biggest stars and their biggest performances!

Whitney Houston

Michael Jackson

Madonna

Steve Martin

Diana Ross

Frank Sinatra

Jimmy Smits hosts

TELEVISION'S GREATEST PERFORMANCES

abc 8:00 WABC-TV 7 8

promising client is a second-rate nightclub singer (Nick Apollo Forte). Mia Farrow. [Shown in letter-box format.]
(CNB) **CAL THOMAS—Interview** 48588
(CNN) **NEWS (CC)—Allen/Soles** 698994
(DIS) **MOVIE (CC)—Adventure** *1:50* ★★ 9579491
"White Fang 2: Myth of the White Wolf."
(DSC) **AMERICA'S WILD HORSES** *1:00* 534491
(E!) **GOSSIP SHOW** 187033
(ESN) **COLLEGE FOOTBALL** *3:00* 702472
Baylor at Texas in an SWC contest. The Texas aerial tandem of QB James Brown and WR Mike Adams goes up against a highly ranked Baylor defense featuring Adrian Robinson at safety and LaCurtis Jones at outside linebacker. Last year Texas pummeled Baylor 63-35. (Live)
(FX) **LOST AND FOUND MARATHON CONTINUES**
(MAX) **MOVIE (CC)—Western** *1:40* ★★ 6718830
"Bad Girls." Madeleine Stowe.
(MSG) **ELVIS ON ICE—Figure Skating** *1:00* 83762
Included: figure skaters discuss their sport's controversies and future. Elvis Stojko hosts.
(MTV) **EUROPE MUSIC AWARDS PRE-GAME** *1:00* 629168
Behind the scenes at the awards ceremonies.
(NIK) **MUNSTERS—Comedy** (BW) 559675
(SC) **TENNIS** *2:00* 548255
Kremlin Cup action, taped in Moscow.
(SHO) **MOVIE (CC)—Comedy-Drama** *2:10* ★★
"Renaissance Man." Danny DeVito, Gregory Hines, James Remar, Cliff Robertson. 4648762
(TLC) **MIRACLES AND OTHER WONDERS** *1:00* 459762
(TNN) **BARBARA MANDRELL** *1:00* 464694
(TNT) **MOVIE—Fantasy** *2:00* ★ 451120
"Weird Science." (1985) Whiz kids (Anthony Michael Hall, Ilan Mitchell-Smith) create a computerized dream girl (Kelly LeBrock).
(USA) **MOVIE (CC)—Comedy** *2:00* ★★ 172675
"Uncle Buck." (1989) John Candy as a cheerful oaf called on to care for his brother's kids in a family crisis. Amy Madigan. Tia: Jean Louisa Kelly. Miles: Macauley Culkin.

8:05 (TBS) **HOW THE GRINCH STOLE CHRISTMAS—Cartoon** 3215217

8:30 (13) **THINK TANK—Discussion** 3255
(25) **G.E.D.—Instruction** 78743
(50) **DISCOVER NEW JERSEY—Travel** 351656
(BET) **COMICVIEW** 542946
(CNB) **EQUAL TIME—Discussion** 50323
(CNN) **INSIDE POLITICS (CC)** 648679
(E!) **COMING ATTRACTIONS** 106168
(NIK) **I DREAM OF JEANNIE—Comedy** 561410

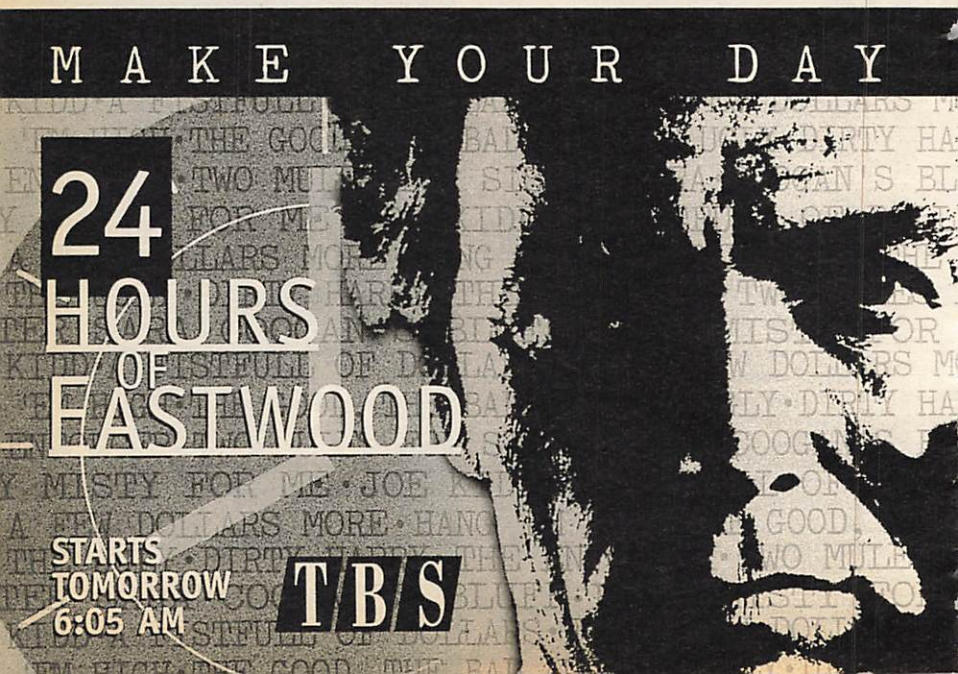

THE WORLD 'COMES TOGETHER' OVER

JOHN LENNON

A SPECIAL LIMITED COLLECTORS EDITION

Imagine the most revolutionary philatelic tribute in history. It will take place on Friday, December 8, 1995, to mark the 15th anniversary of John Lennon's tragic death, as several nations from across the universe will issue commemorative postage stamps in tribute to one of the most important singer/songwriters of the 20th Century.

Here's your chance to own a piece of music and philatelic history. This limited edition collection of only 100,000 complete sets, celebrates the musical and cultural legacy of John Lennon on postage stamps from five nations around the globe. They are presented in full color sheets of 16 and come in a display folder. All five sheets in a set are identically numbered to insure their collectibility and are legal tender in their country of origin. Each stamp has been authorized by Yoko Ono.

Call 1-800-358-8834

International Coin Society, 124 Charlotte Avenue, Hicksville, NY 11801

❑ Visa ❑ MasterCard ❑ American Express ❑ Discover ❑ Diners

Card #_____

Expiration Date_____

Name_____

Address_____

City_____

State_____ Zip_____

Telephone_____

Description	Item	Price	Total
John Lennon Collection	5525-5	$39.95	____
Individual Sheets (item #)	____	9.95	____
Individual Sheets (item #)	____	9.95	____
		Shipping & Handling	$ 3.95
		NYS Res. add 8.5% Sales Tax	____
		Total:	____

Please make check or money order payable to **International Coin Society, Dept. CJL32, 124 Charlotte Avenue, Hicksville, NY 11801**

8:35 (TBS) **MOVIE—Comedy** *2:15* ★★★ 23109236
"Stripes." (1981) Serviceable service farce with Bill Murray as the rawest of recruits.

9 PM (2) (3) **MOVIE (CC)—Drama** *2:00* 5930/4656
"The West Side Waltz." For details, see the Close-up opposite this page.

(7) (8) **BEATLES ANTHOLOGY (CC)** *2:00*
Conclusion. Following the death of manager Brian Epstein, the group forms Apple Corps to manage its affairs. But personal and artistic differences continue to put a strain on the foursome, and they disband in 1970. Included: home movies of the Beatles on retreat in India and at their last photo session. 97385/28255

(13) (49) **MYSTERY! (CC)** *1:00* 87946/85588
In "The Adventure of the Egyptian Tomb," Hercule Poirot (David Suchet) considers whether "the power of superstition" figured into an archaeologist's death, which occurred after an ancient king's resting place was unsealed. Hastings: Hugh Fraser. Miss Lemon: Pauline Moran. Dr. Ames: Rolf Saxon. (Repeat)

(20) **RENEGADE—Crime Drama** *1:00* 48728

(21) **AMERICAN EXPERIENCE (CC)** *1:00* 29588
"Edison's Miracle of Light" examines the celebrated inventor's 15-month effort to produce a "practical electric lightbulb."

(25) **KOREAN NEWS AND CULTURE** *1:00* 67762

SHARE THANKSGIVING WITH SPECIAL FRIENDS

SHIRLEY MACLAINE
LIZA MINNELLI

A heartwarming story about three very different women who discover the true meaning of friendship.

The West Side Waltz

FROM THE ACADEMY AWARD® WINNING CREATOR OF *"On Golden Pond"*

Also Starring: JENNIFER GREY KATHY BATES

WORLD PREMIERE MOVIE 9PM 2 WCBS-TV

31 ALL CREATURES GREAT AND SMALL —Drama *1:00* 84566
50 CELEBRATE STORYTELLING (CC) *1:00* 442472
BET VIDEO SOUL—Music *2:00* 512830
CNB RIVERA LIVE—Discussion *1:00* 14656
CNN LARRY KING LIVE (CC) *1:00* 196255
DSC MOVIE MAGIC—Documentary 805491
Aerial stunts.
E! TALK SOUP 448781
ENC MOVIE—Adventure *1:50* ★★★ 9730255
"The Truth About Spring." Hayley Mills.
HBO MOVIE—Crime Drama *1:35* 6644897
"CrackerJack." Thomas Ian Griffith.
LIF MOVIE—Crime Drama *2:00* 604859
"Double Edge." (Made for TV; 1992) In dual roles, Susan Lucci plays an FBI agent and her lookalike, a hired killer. Harry Carter: Robert Urich. Maggie's Father: Robert Prosky.
MSG EQUESTRIAN COMPETITION *1:00* 48746
MTV EUROPE MUSIC AWARDS *2:30* 582410
Designer Jean-Paul Gaultier hosts.
NIK I LOVE LUCY (CC)—Comedy BW 803033
TLC MIRACLES AND OTHER WONDERS *1:00* 479526
TMC MOVIE (CC)—Comedy *1:20* ★ 8778410
"It's Pat." Julia Sweeney, David Foley.
TNN MUSIC CITY TONIGHT *1:30* 736323

Bob Greene/CBS

MOVIE (CC)
THURS. 9 PM
2 3

Shirley MacLaine **THE WEST SIDE WALTZ**

Shirley MacLaine, Liza Minnelli and Jennifer Grey inject grit and grace into this 1995 TV-movie about the bonding of three disparate women.

The teleplay was written and directed by Ernest Thompson, who explored intergenerational relationships in "On Golden Pond" and in the 1994 TV-movie "Take Me Home Again." Here, he adds class and personality to the mix in an edgy tale about a cultured older Manhattan widow (MacLaine), her mousy middle-aged neighbor (Minnelli) and a 30ish Brooklyn divorcée (Grey). It ends, says MacLaine's character, with "an epidemic of friendship." But it doesn't come easily. Sookie: Robert Pastorelli. Mr. Goo: Kathy Bates. (2:00)

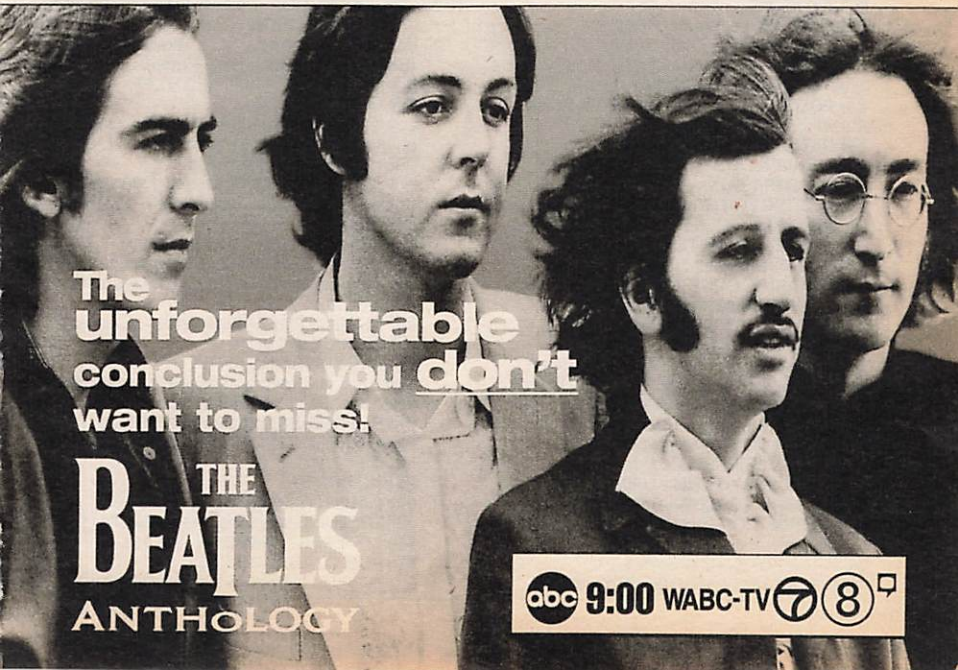

(VH1) HISTORY OF MUSIC VIDEOS CONTINUES

9:30 (AMC) MOVIE—Biography *1:50* ★★★ 8262526
"To Hell and Back." Audie Murphy, Marshall Thompson, Charles Drake, Gregg Palmer.

(BRV) KIROV: ADAGIO—Ballet 2229675

(COM) POOPIE SCRAPBOOK SPECIAL 36675
Recalling the first six seasons of "MST3K."

(DSC) KNOW ZONE—Science 885762
A look at explosives.

(E!) NEWS DAILY 426694

(FAM) RESCUE 911 (CC) 244502

(NIK) BEWITCHED—Comedy (BW) 883304

9:45 (BRV) MOVIE—Drama *2:05* ★ 23027149
"Revolution." (British-Norwegian; 1985) The British lose again in Hugh Hudson's epic account of America's War of Independence. Al Pacino, Donald Sutherland, Nastassja Kinski. Mrs. McConnahay: Joan Plowright.
[Shown in letter-box format.]

10 PM (4) (30) ER (CC)—Drama *1:00* 5762/11507
A severe winter storm blankets the Windy City with over two feet of snow, bringing the E.R. to a virtual standstill—then, victims from a 32-car pileup flood in. Meanwhile, a new doctor (CCH Pounder) arrives, and Hathaway makes a surprising announcement. Bob: Malgoscha Gebel. Dexter: Billy L. Williams. Linda: Andrea Parker. Hector: Gilbert G. Garcia. (Repeat)

(5) (9) (11) NEWS *1:00*

(13) CITY ARTS 22168

(20) (61) NEWS

(21) NOVA (CC)—Science *1:00* 22675
Surveying the threat that comets and meteors may pose to humanity. Included: footage of the Siberian site of a 1908 asteroid explosion.

(25) POLISH AND SLAVIC NEWS—In Polish 91014

(31) NATIONAL ARTS—Interview 60168

(41) BIENVENIDOS—Comedia *1:00* 44217

(47) LA POTRA ZAINA—Novela *1:00* 13323

(49) WAITING FOR GOD—Comedy 13410

(50) AMERICAN FOLK HYMNS *1:00* 452859

(A&E) TRUMAN CAPOTE'S THE THANKSGIVING VISITOR—Drama *1:00* 542410

(CNB) CHARLES GRODIN—Interview *1:00* 17743

(CNN) NEWS—Kennedy/Soles *1:00*

(COM) MYSTERY SCIENCE THEATER 3000 *2:00* 49878
Featured: 1958's "Night of the Blood Beast."

(DIS) BOYZ II MEN: GOING HOME (CC) *1:10*
A 1995 concert by the quartet. 3824439

(DSC) OCEAN GRAVES *1:00* 524014
An examination of diving expeditions.

(E!) DAVID LETTERMAN *1:00* 165946

(FAM) 700 CLUB—Religion *1:00* 611149

(FX) IN LIVING COLOR—Comedy 4985491

(MAX) MOVIE (CC)—Comedy *1:25* ★★ 7830304
"Martin Lawrence: You So Crazy."

(MSG) PAGE ONE—Discussion 22946

(NIK) MARY TYLER MOORE (CC) 148743

(SC) VOLLEYBALL *2:00* 893217
California at Oregon in women's play. Taped Nov. 16, 1995.

(SCI) THE MAKING OF STAR WARS—Documentary *1:00* 8448994

(TLC) MIRACLES AND OTHER WONDERS *1:00* 449385

(TNT) MOVIE—Comedy *2:00* ★★ 719656
"The Money Pit." (1986) Remodeling their dream house turns into a slapstick nightmare for Tom Hanks and Shelley Long.

(USA) WWF WRESTLING (CC) *1:00* 184410

10:10 (SHO) MOVIE (CC)—Comedy *1:30* 4803323
"National Lampoon's Favorite Deadly Sins."

10:20 (TMC) MOVIE (CC)—Comedy *1:40* ★★ 49426694
"For Love or Money." Michael J. Fox.

10:30 (13) INFORMED SOURCES—Discussion 39548

(20) HIGHWAY PATROL 39236

(25) NEWS—In Greek 55502

(31) NEWS CITY—Report 46588

(49) ONE FOOT IN THE GRAVE—Comedy 99830

(55) NEWS

(61) MURPHY BROWN (CC)—Comedy 789675

(FX) IN LIVING COLOR—Comedy 4901439

(HBO) MR. SHOW (CC)—Comedy 522781
Included: an editing mix-up combines a couple's honeymoon video with a porn film.

(MSG) SPORTSDESK 31694

(NIK) TAXI (CC)—Comedy 157491

(TNN) COUNTRY NEWS—Magazine 562110
A look at the sports hobbies of country artists.

10:50 (TBS) MOVIE (CC)—Comedy *2:00* ★★ 5704052
"The Jerk." (1979) Carl Reiner's rags-to-riches-to-rags story of a likable simpleton (Steve Martin). Bernadette Peters.

11 PM (2) (3) (4) (7) (8) (30) NEWS *:35*

(5) COPS (CC) 60743
Los Angeles Sheriff's deputies stop an attempted murder at a motel.
[Viewer discretion is advised.]

(9) JENNY JONES—Discussion *1:00* 52859
Scheduled topic: discovering a mate's infidelity.

(11) SEINFELD (CC)—Comedy 39897
George buys a car thinking it was once owned by Jon Voight; Kramer tries to save a mom-and-pop store.

(13) CHARLIE ROSE—Discussion *1:00* 89588

(20) RESCUE 911 64149

(21) ARE YOU BEING SERVED? 16615
The staff is forced to change vacation plans when the store closes for redecoration.

(25) BLOOMBERG INFORMATION TV 22101

(31) CHINESE PROGRAMMING—In Mandarin *2:00* 785762

(41) NOTICIAS

(47) GALLITO RAMIREZ—Novela 68385

(49) THIS OLD HOUSE (CC)—Restoration 57217

(50) DIFFERENT SENSE OF TIME 738781

(55) RUSH LIMBAUGH 10453

(61) BAYWATCH (CC)—Drama *1:00* 779323

(A&E) **LAW & ORDER—Drama** *1:00* 149507
(BET) **BENSON—Comedy** 889014
(CNB) **REAL PERSONAL—Discussion** 95033
[CNBC is advising viewer discretion.]
(CNN) **SPORTS (CC)—Charles/Hickman** 459236
(DSC) **NEXT STEP—Science** 817236
A visit to a Navy submarine base.
(E!) **HOWARD STERN** 450526
(ENC) **MOVIE—Adventure** *1:55* ★★ 4280965
"The Adventures of Huckleberry Finn."
(ESN) **SPORTSCENTER (CC)** *1:00* 516255
[Time approximate.]
(FAM) **MOVIE—Western** *2:00* ★★★ 118878
"Cahill, United States Marshal." (1973) John Wayne portrays a lawman who discovers that his two teenage sons are involved in a holdup-murder. Fraser: George Kennedy.
(FX) **VEGA$—Crime Drama** *1:00* 8153033
(HBO) **INSIDE THE NFL (CC)** *1:00* 585385
(LIF) **UNSOLVED MYSTERIES** *1:00* 301385
(MSG) **BOXING** *2:00* 967304
(NIK) **WELCOME BACK, KOTTER** 815878
(SCI) **MOVIE (CC)—Science Fiction** *3:00* ★★★★ 4610762
"Star Wars." (1977) Six Oscars went to this George Lucas box-office blast, set a long time ago in a galaxy far, far away. Mark Hamill.
[Shown in letter-box format.]

(TLC) **MIRACLES AND OTHER WONDERS** *1:00* 413930
(TNN) **CLUB DANCE** *1:00* 718502
(USA) **WINGS (CC)—Comedy** 444304
(VH1) **HISTORY OF MUSIC VIDEOS CONTINUES**

11:25 (MAX) **MOVIE—Science Fiction** *1:40* 22891472
"Circuitry Man II: Plughead Rewired."

11:30 (5) **M*A*S*H (CC)** 92965
Hawkeye is ostracized for embarrassing Charles during surgery.
(11) **CHEERS (CC)—Comedy** 21491
The gang goes to Carla's house for a Thanksgiving feast, but "birdzilla," Norm's turkey, is taking forever to cook. Norm: George Wendt. Diane: Shelley Long. Sam: Ted Danson.
(20) (55) **INFOMERCIAL**
(21) **ITN WORLD NEWS**
(25) **INTERNATIONAL—News Review** 50168
(41) **NOTICIERO UNIVISION**
(47) **TELENOTICIAS—Raúl Peimbert** 90507
(49) **FURNITURE ON THE MEND** 61694
(50) **NIGHTLY BUSINESS REPORT** 344526
(AMC) **MOVIE—Western** *1:45* ★★★ 8310439
"The Shootist." John Wayne, Lauren Bacall.
(BET) **JAZZ CENTRAL** *2:00* 595323
(CNB) **EQUAL TIME—Discussion** 92120
(CNN) **MONEYLINE** 410863

ATTENTION CLASSIFIED ADVERTISERS!

PLACE YOUR CLASSIFIED AD IN TV GUIDE and reach more than 20 million responsive readers. The Classified Mart appears in the first and third issues of each month in 30 of TV Guide's Top markets across the USA. Closing dates are the 5th and 19th of the preceding month. For rates and information, call 1-312-464-0500, fax 1-312-464-0512, or write to: **TV GUIDE CLASSIFIED MART**, 500 N. Michigan Ave., Suite 2010, Chicago, IL 60611

SEE TV GUIDE CLASSIFIED MART FOLLOWING FRIDAY'S LISTINGS.

Source: 1994 SMRB; TV GUIDE RATE CARD #46

(DIS) LEGEND OF BILLY THE KID *1:00* 542491
A profile of the outlaw.
(DSC) BEYOND 2000—Magazine 498385
(E!) HOWARD STERN 819205
(MTV) BEAVIS AND BUTT-HEAD 687217
(NIK) DICK VAN DYKE—Comedy (BW) 429255
(USA) WINGS (CC)—Comedy 945269

11:35 (2) (3) DAVID LETTERMAN (CC) *1:00*
Scheduled: George Clooney; actress Jennifer Jason Leigh ("Georgia"). 5064743/5091897
(4) (30) JAY LENO (CC) *1:00* 5099439/6433656
Scheduled guest: violinist Vanessa Mae. Bandleader Kevin Eubanks.
(7) (8) NIGHTLINE (CC)—Ted Koppel 7859033/7857675

11:45 (SHO) MOVIE (CC)—Crime Drama *1:50* ★★
"Next of Kin." Patrick Swayze. 33252526

EARLY FRIDAY

Mid. (5) ALL IN THE FAMILY—Comedy 88279
(9) STEPHANIE MILLER *1:00* 13144
Scheduled: Bruce Boxleitner ("Babylon 5").
(11) MURPHY BROWN (CC)—Comedy 26453
(13) AUCTION—Documentary 79569
(20) SPREE—Shopping *7:00*
(21) MR. BEAN (CC)—Comedy 12881
(41) NOCHE DE VERONICA *2:00* 35366
Invitados: Vallarta Show; Campeche Show.
(47) PROGRAMAS COMERCIALES *2:00*
(55) MOVIE—Comedy-Drama *2:00* ★★★★ 40298
"Guess Who's Coming to Dinner." (1967) Spencer Tracy (his last performance) and Katharine Hepburn (her second Oscar) play an affluent couple whose liberal views are put to the test.
(61) NEXT GENERATION (CC) *1:00* 850811
(A&E) BIOGRAPHY *2:00* 233569
(BRV) MEDIATELEVISION—Magazine 303328
(CNB) RIVERA LIVE—Discussion *1:00* 647927
(CNN) NEWS—Kathleen Kennedy 404095
(COM) MOVIE—Comedy *2:00* ★★ 250415
"History of the World—Part I." (1981) Mel Brooks wrote, directed and stars in a collection of skits spoofing major world events.
(DSC) AMERICA'S WILD HORSES *1:00* 219989
(E!) TALK SOUP 505724
(ESN) NFL'S GREATEST MOMENTS 326618
(FX) MISSION: IMPOSSIBLE *1:00* 3413705
(HBO) MOVIE (CC)—Drama *2:25* ★★★★
"Forrest Gump." Tom Hanks. 91153106
(LIF) UNSOLVED MYSTERIES 878683
(MTV) ALTERNATIVE NATION *1:30* 702095
(NIK) BOB NEWHART—Comedy 877927
(SC) HORSE RACING FROM AQUEDUCT 952618
(TLC) MIRACLES AND OTHER WONDERS *1:00* 707861
(TMC) MOVIE (CC)—Comedy *1:30* ★ 407540
"Car 54, Where Are You?" David Johansen.
(TNN) BARBARA MANDRELL *1:00* 342863
(TNT) MOVIE—Comedy-Drama *2:00* ★★★ 447237
"Fletch." (1985) Fun on the run with Chevy Chase as a sleuthing reporter who assumes a variety of identities while pursuing a hot scoop.
(USA) MOVIE—Comedy *2:00* ★★ 689705
"Revenge of the Nerds." (1984) A college outcast (Robert Carradine) leads fellow rejects in an all-out war of pranks against fraternity jocks.

12:05 (7) MOVIE—Comedy (BW) *1:55* ★★★ 33878182
"Father's Little Dividend." (1951) The domestic capers of "Father of the Bride" amusingly continued, as Dad (Spencer Tracy) learns his daughter (Elizabeth Taylor) is expecting.
(8) EXTRA (CC) 9789927

12:30 (5) NIGHT COURT—Comedy 36328
(11) COACH (CC)—Comedy 90540
(13) AUCTION—Documentary 41298
(21) HOMETIME (CC)—Home Repair 85298
(BRV) MOVIE—Comedy (BW) *1:30* ★★★ 117415
"Broadway Danny Rose." (1984) Woody Allen as a conscientious talent agent whose most promising client is a second-rate nightclub singer (Nick Apollo Forte). Mia Farrow.
[Shown in letter-box format.]
(CNN) SHOWBIZ TODAY—Magazine 776724
(DIS) MOVIE—Drama *2:10* 93661778
"Challenger." Karen Allen, Barry Bostwick.
(E!) NEWS DAILY 877453
(ESN) COLLEGE BASKETBALL *2:00* 487434
Old Dominion vs. Duke in a first-round game of the Great Alaska Shootout in Anchorage. Mike Krzyzewski returns to coach a Blue Devils squad led by the guard tandem of Jeff Capel and Trajan Langdon. ODU welcomes back center Odell Hodge (injured most of last season) and forward Mario Mullin. (Live)
(LIF) LATE DATE WITH SARI 314908
(NIK) LUCY SHOW—Comedy (BW) 132366
(SC) NEWSPORT TALK *1:30* 759415

12:35 (2) TOM SNYDER (CC) *1:00* 3924453
Scheduled: Former Press Secretary Marlin Fitzwater.
(3) GORDON ELLIOTT *1:00* 3928279
(4) (30) CONAN O'BRIEN (CC) *1:00* 3919521/3461415
Scheduled: Jessica Hecht ("The Single Guy").
(8) ROLONDA—Discussion *1:00* 5779637

12:50 (TBS) MOVIE—Comedy *2:00* ★★★ 1847076
"Bustin' Loose." (1981) Richard Pryor is a slick con man maneuvered into working with disturbed kids. Cicely Tyson, Robert Christian.

1 AM (5) INFOMERCIALS *1:30*
(9) DEAR JOHN (CC)—Comedy 94540
(11) HONEYMOONERS (CC) (BW) 96908
(13) NEWSHOUR WITH JIM LEHRER (CC) *1:00* 70521
(21) MOVIE—Comedy (BW) *1:30* ★★★ 389347
"Beat the Devil." (1954) Humphrey Bogart stars in this offbeat John Huston-Truman Capote parody about an African expedition of

crooks and fortune hunters in search of uranium. Jennifer Jones, Gina Lollobrigida.
(31) **MOVIE—Drama** (BW) *1:20* ★★★ 7124453
"A Farewell to Arms." (1932) Gary Cooper, Helen Hayes, Adolphe Menjou.
(61) **STEPHANIE MILLER** *1:00* 713076
(CNB) **CHARLES GRODIN** *1:00* 500182
(CNN) **NEWS—Kathleen Kennedy** 311892
(DSC) **MOVIE MAGIC—Documentary** 760144
(E!) **GOSSIP SHOW** 466521
(ENC) **MOVIE (CC)—Drama** *1:50* ★★★ 9653106
"Falling in Love." Meryl Streep, Robert De Niro.
(FAM) **INFOMERCIALS** *1:00*
(FX) **IN LIVING COLOR—Comedy** 4978182
(LIF) **NURSES—Comedy** 855811
(MAX) **MOVIE—Thriller** *1:40* ★★ 1503057
"Midnight Edition." Will Patton.
(MSG) **INFOMERCIAL**
(NIK) **DRAGNET—Crime Drama** 768786
(TLC) **MIRACLES AND OTHER WONDERS** *1:00* 198499
(TNN) **MUSIC CITY TONIGHT** *1:30* 672892
(VH1) **HISTORY OF MUSIC VIDEOS CONTINUES**

1:15 (AMC) **MOVIE—Drama** *2:50* ★★★ 11425304
"The Towering Inferno." Steve McQueen. [Shown in letter-box format.]

1:30 (9) **NEWS**
(11) **NEWS (CC)** *1:00*
(BET) **COMICVIEW** 556618
(CNN) **SPORTS (CC)** 441273
(DSC) **KNOW ZONE—Science** 412095
(E!) **WKRP IN CINCINNATI—Comedy** 185144
(FX) **IN LIVING COLOR—Comedy** 4983618
(LIF) **THIRTYSOMETHING (CC)** *1:00* 497618
(MSG) **PRIME CUTS** 334076
(MTV) **DREAMTIME** *1:30* 486502
(NIK) **MUNSTERS—Comedy** (BW) 410637
(TMC) **MOVIE—Crime Drama** *1:30* ★★ 648960
"The Driver." Ryan O'Neal, Bruce Dern.

1:35 (2) **LAUREN HUTTON AND...** 3791347
Scheduled program guest: entertainer RuPaul.
(3) **COURT TV: AMERICA'S COURTS** 3788873
(4) **GREG KINNEAR (CC)** 3786415
(8) **LAPD** 6488144
(30) **CURRENT AFFAIR (CC)** 5355521

1:45 (SHO) **MOVIE (CC)—Drama** *1:40* ★★ 99021569
"The Harvest." Miguel Ferrer.

2 AM (7) **NEWS** *:35*
(9) **INFOMERCIALS** *2:00*
(13) **EDUCATIONAL PROGRAMMING** *3:30* 299453
(41) **CRISTINA—Discusión** *1:00* 744724
(47) **PROGRAMAS COMERCIALES** *2:00*
(55) **INFOMERCIAL**
(61) **LAUREN HUTTON AND...** 437144
(A&E) **TRUMAN CAPOTE'S THE THANKSGIVING VISITOR—Drama** *1:00* 246989
(BET) **VIDEO SOUL—Music** *2:00* 492618
(BRV) **KIROV: ADAGIO—Ballet** 9332540
(CNB) **CAL THOMAS—Interview** 217960
(CNN) **LARRY KING LIVE** *1:00* 879231
(COM) **MOVIE—Comedy** *2:00* 722057
"Cannibal Women in the Avocado Jungle of Death." (1989) Just so much guacamole about a professor (Shannon Tweed) and a sinister government plot. Dr. Kurtz: Adrienne Barbeau.
(CSP) **EVENING NEWS FROM MOSCOW** *:40* 7573415
(DSC) **OCEAN GRAVES** *1:00* 244521
(E!) **HOWARD STERN** 455540
(FAM) **700 CLUB—Religion** *1:00* 435811
(FX) **INFOMERCIALS** *4:00*
(NIK) **MARY TYLER MOORE (CC)** 764095
(SC) **SCOREBOARD CENTRAL** 811182
(SCI) **THE MAKING OF STAR WARS—Documentary** *1:00* 2839328
(TLC) **MIRACLES AND OTHER WONDERS** *1:00* 952540
(TNT) **MOVIE—Comedy** *2:00* ★ 145163
"Real Men." (1987) A CIA operative (Jim Belushi) drafts a meek insurance salesman (John Ritter) to impersonate an agent.
(USA) **MOVIE—Comedy** *2:00* ★★ 277724
"Bachelor Party." (1984) Tom Hanks is the guest of dishonor at a bash that gets pretty bad. Tawny Kitaen, Barbara Stuart.

2:05 (2) **ROLONDA—Discussion** *1:00* 5522163
Scheduled: Guests thank people who have made a difference in their lives.
(3) **RUSH LIMBAUGH** 8981786
(4) **NEWS** *:35*
(8) **MARK WALBERG—Discussion** *:55* 72926908
(30) **GREG KINNEAR (CC)** 1385521

2:25 (HBO) **DREAM ON (CC)—Comedy** 3701057

2:30 (5) **RUSH LIMBAUGH** 44095
(11) **NORTHERN EXPOSURE (CC)** *1:00* 181366
(21) **MOVIE—Comedy** (BW) *1:35* ★★★★
"My Man Godfrey." (1936) Screwball delight about a down-in-the-dumps hobo (William Powell) hired as a butler. 8395415
(55) **NEWS** *1:00*
(61) **MOVIE—Adventure** *2:00* ★ 363892
"Missing in Action 2: The Beginning." (1985) Chuck Norris is prisoner of the Vietnamese.
(BRV) **MOVIE—Drama** *2:05* ★ 38777273
"Revolution." (British-Norwegian; 1985) The British lose again in Hugh Hudson's epic account of America's War of Independence. Al Pacino, Donald Sutherland, Nastassja Kinski. [Shown in letter-box format.]
(CNB) (LIF) **INFOMERCIALS** *2:00*
(E!) **UNCUT—Profile** 441347
(ESN) **SPORTSCENTER** *1:00* 768618
[Time approximate.]
(NIK) **TAXI (CC)—Comedy** 743502
(SC) **PAUL PASQUALONI: FOOTBALL** 807989
(TNN) **COUNTRY NEWS—Magazine** 741724

2:35 (3) **TOM SNYDER (CC)** *1:00* 7633873
(7) **WORLD NEWS NOW** *2:25* 67894502
(30) **ENTERTAINMENT TONIGHT (CC)** 3160231

2:40 (4) **INFOMERCIALS** *1:00*

(MAX) MOVIE—Drama *1:40* 11509434
"Sexual Outlaws." Erika West, Mitch Gaylord, Mike McCollow, Kimberly Dawson.

2:50 (TBS) MOVIE—Comedy *2:00* ★ 7305298
"Scavenger Hunt." (1979) All-star cast competes for a $200-million estate. Richard Benjamin, James Coco, Scatman Crothers, Ruth Gordon, Cloris Leachman, Cleavon Little, Vincent Price, Roddy McDowall, Robert Morley, Tony Randall. Michael Schultz directed.

2:55 (HBO) MOVIE (CC)—Drama *1:55* ★★★
"Ruby in Paradise." Ashley Judd, Todd Field, Bentley Mitchum, Allison Dean, Dorothy Lyman, Betsy Dowds. 87176434

3 AM 5 INFOMERCIAL
8 WORLD NEWS NOW *2:00* 959569
41 EN CARNE PROPIA—Novela *1:00* 102724
(A&E) LAW & ORDER—Drama *1:00* 225453
(CNN) NEWS—Kathleen Kennedy 6185163
(DIS) MOVIE (CC)—Fantasy *1:45* ★★ 9039540
"Angels in the Outfield." Danny Glover, Tony Danza, Brenda Fricker, Christopher Lloyd, Ben Johnson, Jay O. Sanders, Joseph Gordon-Levitt, Milton Davis Jr.
(E!) (FAM) INFOMERCIALS *3:00*
(ENC) MOVIE—Drama *1:35* ★★★ 89167250
"Pretty Poison." Anthony Perkins, Tuesday Weld, Beverly Garland, John Randolph.
(MTV) BEAVIS AND BUTT-HEAD 837415
(NIK) WELCOME BACK, KOTTER 771250
(SCI) SUSPENSE THEATRE *1:00* 1045057
(TMC) MOVIE (CC)—Drama *2:05* ★★ 47351927
"Revenge." Kevin Costner, Madeleine Stowe, Anthony Quinn, Tomas Milian, Joaquin Martinez, James Gammon, Jesse Corti, Sally Kirkland, Luis De Icaza, Miguel Ferrer.

3:05 2 AMERICAN JOURNAL (CC) 8464144
30 HARD COPY (CC)—Newsmagazine 5220705

3:15 (CNN) WORLD REPORT 55394540

3:25 (SHO) MOVIE—Comedy-Drama *1:55* ★★
"Married to It." Beau Bridges, Stockard Channing, Robert Sean Leonard, Mary Stuart Masterson, Cybill Shepherd, Ron Silver, Donna Vivino. 31600076

3:30 5 THREE'S COMPANY—Comedy 35347
11 MOVIE—Comedy *2:00* ★★ 23540
"The Adventure of Sherlock Holmes' Smarter Brother." (1975) Gene Wilder wrote, directed and stars as the sleuth's bumbling sibling romping through Victorian London. Madeline Kahn, Marty Feldman, Dom DeLuise, Leo McKern, Roy Kinnear. Redcliff: John Le Mesurier. Holmes: Douglas Wilmer. Watson: Thorley Walters. Bruner: George Silver.
55 MOVIE—Drama (BW) *2:00* ★★★ 40106
"Meet John Doe." (1941) Frank Capra's sociological yarn about a newspaperwoman (Barbara Stanwyck) who glorifies the "common man" (Gary Cooper). Norton: Edward Arnold. The Colonel: Walter Brennan. Bert: Regis Toomey. Connell: James Gleason.

(CNN) SPORTS 303908
(ESN) COLLEGE FOOTBALL *2:30* 537095
Baylor at Texas. Taped yesterday.
(MTV) SINGLED OUT—Game 927502
(NIK) DICK VAN DYKE—Comedy (BW) 767182

3:35 2 UP TO THE MINUTE—News *1:55* 67204811
3 NEWS (CC)
30 NIGHTSIDE—News *1:25* 91276892

3:40 4 NIGHTSIDE—News *:50* 60840873

4 AM 5 SMALL WONDER (CC)—Comedy 49540
9 SPREE—Shopping *2:00* 65163
41 AL FILO DE LA MUERTE—Novela *1:00* 835540
47 PROGRAMAS COMERCIALES *1:00*
(A&E) EVENING AT THE IMPROV *1:00* 954453
(AMC) MOVIE—Biography *1:50* ★★★ 1101569
"To Hell and Back." Audie Murphy, Marshall Thompson, Charles Drake, Gregg Palmer.
(BET) INFOMERCIALS *2:00*
(CNN) CROSSFIRE 384873
(COM) INFOMERCIALS *4:00*
(MTV) DREAMTIME *2:00* 944279
(NIK) BOB NEWHART—Comedy 755347
(SCI) INFOMERCIALS *3:00*
(TNT) MOVIE—Comedy *2:00* ★★ 735163
"Strange Brew." (1983) Dave Thomas and Rick Moranis tap their "SCTV" roles as Doug and Bob McKenzie, up against an evil brewmaster (Max von Sydow) plotting to poison the world's beer supply. Claude: Paul Dooley. Pam: Lynne Griffin. Jean: Angus MacInnes.
(USA) AMERICAN GLADIATORS *1:00* 596453

4:05 3 OPRAH WINFREY (CC) *:55* 60012057
21 GOLDEN YEARS OF TELEVISION FESTIVAL (BW) *:55* 78183231

4:15 (MAX) MOVIE—Crime Drama *1:30* 1842279
"Tough and Deadly." Billy Blanks, Roddy Piper, Richard Norton, Sal Landi, Charles Kahlenburg, Phil Morris, Lisa Stahl.

4:30 4 THIS MORNING'S BUSINESS 86540
5 HARRY AND THE HENDERSONS —Comedy 62927
61 PERFECT STRANGERS (CC)—Comedy 469618
(CNB) INFOMERCIALS *1:00*
(CNN) NEWSROOM (CC)—Frassrand/Henderson 309057
(ENC) MOVIE—Drama (BW) *1:35* ★★★ 68482415
"Who's That Knocking at My Door?" Harvey Keitel, Zina Bethune, Lennard Kuras, Michael Scala.
(LIF) INFOMERCIALS *2:00*
(NIK) LUCY SHOW—Comedy 789279

4:35 (BRV) TWIN PEAKS—Drama *1:35* 18756453

4:45 (DIS) MOVIE (CC)—Cartoon *1:10* ★★ 58928637
"The Return of Jafar."

4:50 (TBS) TON OF FUN—Cartoon 72279347

4:55 (HBO) MOVIE—Crime Drama *1:40* ★★ 56948298
"A Man in Uniform." Tom McCamus, Brigitte Bako, Kevin Tighe, David Hemblen, Alex Karzis, Graham McPherson.

Give TV Guide for a song!

(4 easy installments of just $8.50 each!)

First Gift:
One year (52 issues), just
4 easy installments of $11.00 each!

Each Additional Gift:
One year (52 issues), just
4 installments of $8.50 each!

Please fill in below:

I have ordered one subscription at
$44.00 (Payable in 4 installments of $11.00)

and_____subscriptions at only
$34.00 (Payable in 4 installments of $8.50)

Total order $_____

- ☐ Enter a new subscription for me.
- ☐ Renew my current subscription.
- ☐ Payment is enclosed.
- ☐ Bill me in 4 monthly installments.

First Gift To:

NAME (PLEASE PRINT)

ADDRESS / APT.

CITY / STATE / ZIP

Second Gift To:

NAME (PLEASE PRINT) 19838A7

ADDRESS / APT.

CITY / STATE / ZIP

Use a separate piece of paper for additional names.

From:

NAME (PLEASE PRINT)

ADDRESS / APT.

CITY / STATE / ZIP

TV GUIDE

New orders will start with the December 30, 1995 issue wherever possible. Offer expires January 15, 1996.

Place your gift order–TODAY!

Give TV Guide for a song!

(4 easy installments of just $8.50 each!)

Detach the postpaid card below and order today!

Place your gift order, TODAY!

NO POSTAGE
NECESSARY
IF MAILED
IN THE
UNITED STATES

BUSINESS REPLY MAIL

FIRST CLASS MAIL PERMIT NO. 96 RADNOR PA

POSTAGE WILL BE PAID BY ADDRESSEE

TV GUIDE

P O BOX 5330
RADNOR PA 19088-5331

MORNING

5AM (3) THIS MORNING'S BUSINESS 44076
(4) (30) NBC NEWS (CC)—Ann Curry 42618/714298
(5) FAITH 20 97182
(7) ABC NEWS (CC)—Kevin Newman 82250
(8) NEWS (CC) *2:00*
(21) MANAGEMENT REVOLUTION *1:00* 182415
(41) BIENVENIDOS—Comedia *1:00* 135927
(47) KENNETH COPELAND—Religion 95724
(61) SHEPHERD'S CHAPEL *1:00* 381732
(A&E) MOVIE—Drama (BW) *2:00* ★★★ 486637
"Mine Own Executioner." (British; 1947) Incisive portrait of a psychoanalyst (Burgess Meredith) whose private life interferes with his work.
(CNN) SPORTS 674873
(NIK) DRAGNET—Crime Drama 226279
(USA) FACTS OF LIFE—Comedy 609569
5:05 (TBS) COURT TV: AMERICA'S COURTS 5914873
(TMC) MOVIE—Drama *1:35* ★★★ 40452255
"The Stone Boy." Robert Duvall, Glenn Close.
5:25 (SHO) MOVIE—Comedy *1:35* ★ 72105250
"Son of the Pink Panther." Roberto Benigni.
5:30 (2) CBS NEWS—Robelot/Roberts 34434
(3) (30) NEWS
(4) TODAY IN NEW YORK *1:30* 278366
(5) GOOD DAY WAKEUP 89908
(7) NEWS *1:30*
(11) FLINTSTONES—Cartoon 27182
(13) LEARN TO READ 70298
(47) LIFE IN THE WORD—Religion 70250
(55) INFOMERCIAL
(CNB) BEFORE THE BELL—Business 62368
(CNN) NEWS—Arceneaux/Hemmer 405724
(NIK) LAUNCH BOX—Children 845328
(USA) BLOOMBERG INFORMATION TELEVISION—Business *1:30* 306927
5:35 (TBS) HEADLINE NEWS 6706076
5:45 (MAX) MOVIE—Comedy *1:30* ★★ 6142076
"Gilda Live." Gilda Radner, Don Novello.
6AM (2) NEWS (CC) *1:00*
(3) (30) NEWS
(5) GOOD DAY NEW YORK *1:00* 30144
(9) INFOMERCIALS *1:00*
(11) BLINKY BILL—Cartoon 37569
(13) BLOOMBERG BUSINESS NEWS 40057
(21) TONY BROWN'S JOURNAL 15927
Guest Harry Belafonte discusses his role in the movie "White Man's Burden."
(41) PROGRAMA COMERCIAL
(47) (BET) MARILYN HICKEY—Religion 80637/961366
(55) THIS MORNING'S BUSINESS 16665
(61) PINK PANTHER (CC)—Cartoon 581144
(AMC) MOVIE—Adventure (BW) *1:30* ★★★ 314811
"Call of the Wild." Clark Gable, Loretta Young.
(CNB) TODAY'S BUSINESS *2:00* 230811
(CNN) BUSINESS DAY *1:00* 770540
(DIS) MOUSERCISE (CC)—Children 309502
(E!) TALK SOUP 509540
(ENC) MOVIE—Adventure *1:55* ★★ 7384786
"The Adventures of Huckleberry Finn."
(ESN) SPORTSCENTER *1:00* 692163
(FAM) FIT TV *2:00* 949724
(FX) PERSONAL FX *1:00* 7710453
(MTV) RUDE AWAKENING *1:00* 303892
(NIK) BULLWINKLE—Cartoon 848415
(SC) VICTORIA'S BODY SHOPPE 956434
(TLC) BEAKMAN'S WORLD—Children 774892
(TNT) GILLIGAN'S ISLAND—Comedy 772434
6:05 (TBS) MOVIE—Western *1:45* ★★ 67522386
"Joe Kidd." (1972) Clint Eastwood plays a trapper-guide caught up in a conflict between landowners and evicted Mexicans.
6:30 (3) (30) NEWS
(11) SAILOR MOON—Cartoon 29415
(13) WORLD IN REVIEW 61076
(21) MORNING BUSINESS REPORT 8386811
(41) ONDAS DE MILAGRO Y PODER—Religión 27057
(47) JOHN HAGEE TODAY—Religion 81231
(49) BLOOMBERG BUSINESS NEWS 69618
(55) LIFE FOR TODAY 32989
(61) MUTANT LEAGUE—Cartoon 497231
(BET) KENNETH COPELAND—Religion 962960
(DIS) MOUSE TRACKS (CC)—Cartoon 326144
(E!) NEWS DAILY 422927
(LIF) INFOMERCIALS *1:00*
(NIK) WEINERVILLE—Variety 870989
(SC) SCOREBOARD CENTRAL 964328
(TLC) BEAKMAN'S WORLD—Children 784144
(TNT) BUGS BUNNY—Cartoon 782786
6:40 (TMC) MOVIE—Fantasy (BW) *2:00* ★★★ 1321434
"A Guy Named Joe." Spencer Tracy.
6:45 (21) LILIAS!—Yoga 8372618
(HBO) MOVIE (CC)—Cartoon *1:15* ★★ 23139521
"Rock-a-Doodle."
7AM (2) (3) THIS MORNING (CC)—Smith/Zahn *2:00* 96637/83163
Scheduled: An ice-skating performance from Lake Placid, N.Y., featuring Scott Hamilton, Kristi Yamaguchi, Paul Wiley and Kurt Browning. Also: a report on educational toys.
(4) (30) TODAY (CC)—Couric/Gumbel *2:00* 81705/27724
Scheduled: Kelsey Grammer; actress Maureen Stapleton. Also: author Paul Theroux discusses his book on the Mediterranean.
(5) GOOD DAY NEW YORK *2:00* 32453
(7) (8) GOOD MORNING AMERICA (CC)—Gibson/Lunden *2:00* 27521/25163
Scheduled: The Boys Choir of Harlem.
(9) NEWS FOR KIDS 87927
(11) V.R. TROOPERS (CC)—Children 72095
(13) SESAME STREET (CC) *1:00* 77366
(20) INFOMERCIAL
(25) BODY ELECTRIC—Exercise 61144
(31) SUPERTIME—In Japanese *2:00* 14250
(41) EDAD DE ORO—Comedia 70637
(47) LIFE TODAY—Religion 34811
(49) PUZZLE PLACE (CC)—Children 12298

55 LIFE IN THE WORD—Religion 85569
61 LITTLEST PET SHOP—Cartoon 140811
A&E CLASSROOM *1:00* 217521
BET THIS IS YOUR DAY—Religion 613182
CNN NEWS—Arceneaux/Hemmer *2:00* 165569
CSP WASHINGTON JOURNAL *3:00* 388845
DIS UNDER THE UMBRELLA TREE (CC)—Puppets 790106
E! FEATURES 142279
ESN SPORTSCENTER *1:00* 686637
FX FANTASY ISLAND—Drama *1:00* 3433569
MTV GRIND—Eric Nies 707569
NIK GUMBY—Children 523569
SC NEWSPORT JOURNAL 608250
SCI ANIMATION STATION *1:30* 8462057
SHO RICHARD SCARRY (CC) 7855892
TLC BEAKMAN'S WORLD—Children 419328
TNT FLINTSTONES—Cartoon 440298
USA WILDC.A.T.S. (CC)—Cartoon 154453

7:15 21 STRETCHING FOR LIFE—Yoga 44830279
MAX MOVIE—Drama *1:40* 67799960
"The Diary of Anne Frank." Melissa Gilbert.

7:30 9 MUTANT LEAGUE—Cartoon 66434
11 ANIMANIACS—Cartoon 51502
20 THE CAT IN THE HAT—Cartoon 11540
21 BARNEY & FRIENDS (CC)—Children 20873
25 HOMESTRETCH—Exercise 80279
41 CLUB DE LOS TIGRITOS—Niños 59144
47 JOANNE BUNCE 20618
49 MISTER ROGERS (CC)—Children 91705
55 THIS IS YOUR DAY—Religion 64076
61 BOBBY'S WORLD (CC)—Cartoon 136618
AMC MOVIE—Drama BW *1:50* ★★★ 4699250
"Stanley and Livingstone." Spencer Tracy.
BET JACK VAN IMPE—Religion 609989
DIS WONDERLAND (CC)—Children 245291
E! GOSSIP SHOW 121786
LIF EVERYDAY WORKOUT—Exercise 791908
MTV MOST WANTED JAMS 786076
NIK BEETLEJUICE—Cartoon 502076
SC SCOREBOARD CENTRAL 694057
SHO OWL/TV (CC)—Children 140250
TLC BEAKMAN'S WORLD—Children 421163
TNT GARFIELD—Cartoon 429705
USA EXOSQUAD (CC)—Cartoon 133960

7:50 TBS MOVIE—Western *2:00* ★★★ 6658927
"A Fistful of Dollars." (Italian; 1964) Sergio Leone directed Clint Eastwood to international stardom as the enigmatic hero of this tough tongue-in-cheek yarn about family feuds in old Mexico. Gian Maria Volonte, Marianne Koch.

8 AM 9 HIGHLANDER—Cartoon 86724
11 THAT'S WARNER BROS.! (CC) 71892
13 49 BARNEY & FRIENDS (CC) 15250/13892
20 THE GRINCH GRINCHES THE CAT IN THE HAT—Cartoon 11124
21 SESAME STREET (CC) *1:00* 633724
25 KIDSONGS—Music 75386
41 CARRUSEL—Niños 79434
47 UNIVERSAL CHURCH—In Spanish 33057
55 FATHER TOM & FRIENDS 84366
61 ALADDIN (CC)—Cartoon 156347
A&E LOU GRANT—Drama *1:00* 218250
BET BREAKTHROUGH—Religion 536569
CNB CAPITOL GAINS—Finance 53076
COM MOVIE—Comedy *2:00* ★★★ 60927
"The Gods Must Be Crazy." See 8 P.M. on COM for details.
DIS WINNIE THE POOH (CC)—Cartoon 649368
E! ONE DAY AT A TIME—Comedy 141415
ENC MOVIE (CC)—Fantasy *1:40* ★★★
"The NeverEnding Story." 4219618
ESN SPORTSCENTER *1:00* 687366
FAM WORLD OF PETER RABBIT AND FRIENDS (CC)—Cartoon 700521
FX HART TO HART *1:00* 3434298
HBO STOP THE SMOGGIES! (CC) 5345298
LIF WHAT EVERY BABY KNOWS 713095
MTV RUDE AWAKENING *1:00* 231182
NIK LOONEY TUNES—Cartoon *1:00* 221724
SC THOROUGHBRED WORLD 521637
SHO MOVIE (CC)—Comedy *1:50* ★★ 4654908
"Sister Act 2: Back in the Habit."
TLC BEAKMAN'S WORLD—Children 450540
TNT SCOOBY DOO—Cartoon 458182
USA STREET FIGHTER (CC)—Cartoon 155057

8:30 9 BANANAS IN PAJAMAS (CC) 85095
11 MIGHTY MAX—Cartoon 70163
13 SHINING TIME STATION (CC) 14521
20 DR. SEUSS ON THE LOOSE 61665
25 IMAGINELAND—Children 25827
41 CHAVO—Comedia 78705
47 PROGRAMA COMERCIAL
49 KIDSONGS (CC)—Music 12163
55 CHURCH SERVICE—Catholic 83637
61 BONKERS (CC)—Cartoon 155618
BET INFOMERCIAL
CNB SQUAWK BOX—Finance *1:30* 995076
DIS CARE BEARS (CC)—Cartoon 266539
E! ALICE—Comedy 140786
FAM MOVIE—Cartoon *1:30* ★★ 593434
"Babar: The Movie." (Canadian-French; 1989) Animated adventure, adapted from stories by Jean and Laurent de Brunhoff, in which the king defends Elephantland from marauding rhinos.
HBO LEGEND OF WHITE FANG 5336182
LIF YOUR BABY AND CHILD 712366
SC HORSE RACING FROM AQUEDUCT 520908
SCI ANTI-GRAVITY ROOM 9614873
TLC BEAKMAN'S WORLD—Children 459811
TNT RUDY & GOGO—Cartoon *2:00* 416163
USA SAVAGE DRAGON (CC)—Cartoon 154328

8:40 TMC MOVIE (CC)—Adventure *1:35* ★ 67575892
"3 Ninjas Kick Back." Victor Wong.

9 AM 2 20 GEORGE & ALANA *1:00* 53569/57989
3 MAURY POVICH (CC) *1:00* 40095
4 LEEZA—Discussion *1:00* 48637
5 KIDS TV TAKEOVER—Cartoon *2:00* 91618
A collection of favorite Fox cartoons selected by children's vote.

7 (8) REGIS & KATHIE LEE (CC) *1:00* 86811/84453
9 BAYWATCH (CC)—Drama *1:00* 11521
11 DINOSAURS (CC)—Comedy 61415
Robbie dates Richfield's daughter, whose gluttonous reputation gives Robbie food for thought: he may be her next meal.
13 31 LAMB CHOP'S PLAY-ALONG! (CC)—Children 29683/21415
21 BIG COMFY COUCH—Children 41231
25 READING RAINBOW—Children 92989
30 TEMPESTT (CC)—Discussion *1:00* 461569
41 CHESPIRITO—Comedia *1:00* 16601
47 MORRIS CERULLO PRESENTS 56908
49 SESAME STREET (CC) *1:00* 57347
50 JUMP OVER THE MOON—Literature 453637
55 HEADLINE NEWS 74989
61 CUBHOUSE (CC)—Children 179298
A&E COLUMBO—Crime Drama *2:00* 868144
BET REAL BUSINESS—Discussion 519892
CNN NEWS (CC)—Harris/Kelley *2:30*
DIS CHIP 'N DALE (CC)—Cartoon 899601
DSC ASSIGNMENT (CC) *1:00* 859521
E! LOVE BOAT—Comedy *1:00* 585960
ESN BODYSHAPING—Exercise 901298
FX TRAPPER JOHN, M.D. *1:00* 9749057
HBO MOVIE (CC)—Comedy *1:35* ★★ 1601076
"Wayne's World 2." Mike Myers, Dana Carvey.
LIF SISTERS (CC)—Drama *1:00* 478827
MAX MOVIE (CC)—Drama *1:45* ★★ 7876540
"Second Best." William Hurt.
MTV ROCK N' JOCK SOFTBALL CHALLENGE *1:30* 582328
NIK RUGRATS (CC)—Cartoon 514786
SC BODY MOVES—Exercise 504960
SCI VOYAGE TO THE BOTTOM OF THE SEA MARATHON—Adventure *10:00*
TLC BEAKMAN'S WORLD—Children 440163
TNN RALPH EMERY *1:00* 765144
USA WEIRD SCIENCE (CC)—Comedy 178908
9:15 AMC MOVIE—Adventure *1:55* ★★ 67228778
"The Far Horizons." Fred MacMurray.
9:30 11 DOOGIE HOWSER, M.D. (CC) 29927
13 MISTER ROGERS (CC)—Children 30057
21 READING RAINBOW (CC)—Children 76415
25 CNN NEWSROOM—News 10873
31 SHINING TIME STATION (CC) 89927
47 KENNETH COPELAND—Religion 74892
50 ECONOMICS U$A (CC) 171521
55 INFOMERCIAL
61 DINOSAURS (CC)—Comedy 897182
BET ROC (CC)—Comedy 244076
DIS DARKWING DUCK (CC)—Cartoon 719705
ESN GETTING FIT—Exercise 629182
NIK RICHARD SCARRY (CC)—Cartoon 256250
SC VICTORIA'S BODY SHOPPE 239144
TLC BEAKMAN'S WORLD—Children 175347
USA MOVIE—Science Fiction *2:30* ★★★ 299298
"Planet of the Apes." (1968) Pierre Boulle's futuristic adventure classic, with Charlton Heston as an astronaut who crash-lands on a planet governed by a race of civilized simians.
9:45 ENC MOVIE (CC)—Drama *1:50* ★★★
"Falling in Love." Meryl Streep. 59779298
9:50 TBS MOVIE—Western *2:45* ★★★ 32442873
"For a Few Dollars More." (Italian; 1966) As the laconic gunfighter with no name, Clint Eastwood teams with veteran heavy Lee Van Cleef to track an Indian outlaw.
10 AM 2 GUIDING LIGHT (CC)—Serial *1:00* 75144
3 JENNY JONES—Discussion *1:00* 15958
4 LEEZA—Discussion *1:00* 93540
7 CARNIE—Discussion *1:00* 13328
Scheduled: Makeovers.
8 PHIL DONAHUE (CC) *1:00* 44298
9 COSBY SHOW (CC)—Comedy 58927
11 CHARLES PEREZ—Discussion *1:00* 57786
Scheduled program topic: relationships based on physical attraction.
13 KIDSONGS (CC)—Music 52328
The kids travel back in time to the 1960s with their magical friends, Billy and Ruby Biggle. Songs include "Rock Around the Clock."
20 CHURCH SERVICE—Catholic 70705
25 AMERICAN ADVENTURE—History 32144
30 MONTEL WILLIAMS *1:00* 58601
31 BODY ELECTRIC—Exercise 81434
41 ¡PAPA SOLTERO!—Comedia 41637
47 PROGRAMA COMERCIAL
49 TALES OF THE SERENGETI (CC)—Documentary *1:00* 97989
[The conclusion follows.]
50 CELEBRATE STORYTELLING (CC) *1:00* 423521
55 MOVIE—Musical *2:00* ★★★ 12637
"Blue Hawaii." (1961) Elvis Presley prefers the good life to the pineapple business.
61 RICHARD BEY—Discussion *1:00* 125502
BET BENSON—Comedy 986540
BRV NATIONAL ARTS CALENDAR 348366
CNB MONEY WHEEL—Business *2:00* 81347
COM MOVIE—Comedy BW *2:00* ★★★ 38279
"Abbott and Costello Meet Frankenstein." (1948) Classic howls with Bud and Lou and scary stuff involving Dracula (Bela Lugosi), the Wolf Man (Lon Chaney), the Frankenstein monster (Glenn Strange) and a femme fatale (Lenore Aubert). Joan: Jane Randolph.
DIS DARKWING DUCK (CC)—Cartoon 340724
DSC PHENOMATHON—Documentary *17:00*
E! WORLD'S MOST ELIGIBLE BACHELORS *1:00* 150298
ESN SPORTSCENTER *1:00* 955144

Channels and networks may make last-minute changes; however, if you spot an inaccurate listing in TV GUIDE, please mark the problem and mail the page to: **Accuracy, TV GUIDE, P.O. Box 595, Radnor, PA 19088-0595.** It may help us prevent future inaccuracies.

(FAM) 700 CLUB—Religion *1:30* 853453
(FX) BREAKFAST TIME *2:00* 8084415
(LIF) OUR HOME *1:00* 780892
(NIK) MUPPET BABIES—Cartoon 894569
(SC) INFOMERCIAL
(SHO) MOVIE—Comedy *1:50* ★★ 3997989
"The Cowboy Way." Woody Harrelson.
(TLC) BEAKMAN'S WORLD—Children 708724
(TNN) VIDEOMORNING *2:00* 160415
10:15 (TMC) MOVIE—Drama (BW) *1:45* ★★★★
"Key Largo." Humphrey Bogart. 92789908
10:30 9 WHO'S THE BOSS? (CC)—Comedy 65231
13 SOAP BOX DERBY *1:30* 651958
More than 200 local winners compete to become World Champion in the All American Soap Box Derby in Akron, Ohio. Participants race wood or fiberglass machines down a 950-foot hill.
20 LUMEN 2000—Religion 25279
21 KIDSONGS (CC)—Music 47415
25 GHOSTWRITER—Children 81873
31 CUCINA AMORE—Cooking 50927
41 DR. CANDIDO PEREZ—Comedia 98569
47 BUEN SAMARITANO 45892
(BET) THEA—Comedy 515076
(BRV) TWIN PEAKS—Drama *1:00* 556540
(DIS) DARKWING DUCK (CC)—Cartoon 499665
(HBO) MOVIE (CC)—Comedy *1:45* ★★ 8013881
"Switching Channels." Kathleen Turner.
(MTV) JIM CARREY—Profile 727298
(NIK) MUPPET SHOW—Variety 543298
(SC) VICTORIA'S BODY SHOPPE 500144
(TLC) BEAKMAN'S WORLD—Children 446347
(TNT) MOVIE (CC)—Cartoon *2:00* 479892
"Jonny Quest vs. The Cyber Insects." See Sun. 7 P.M. on TNT for details.
10:45 (MAX) MOVIE (CC)—Comedy *1:40* ★★ 33884291
"Just One of the Guys." Joyce Hyser.
11 AM 2 3 PRICE IS RIGHT (CC) *1:00* 95908/82434
4 JERRY SPRINGER—Discussion *1:00* 80076
5 ADVENTURES OF SHARKSTER & C.C. OTTER 98908
7 8 COLLEGE FOOTBALL *3:30*
Teams to be announced. (Live) 855873/853415
9 RICHARD BEY—Discussion *1:00* 75182
Scheduled: Bey's "Queen of the Trailer Park" contest.
11 MOVIE—Comedy *2:00* ★★ 59322
"Twins." (1988) Arnold Schwarzenegger and Danny DeVito are the unlikely siblings.
20 SPREE—Shopping *4:00* 634163
21 WILD AMERICA (CC)—Wildlife 14540
30 LEEZA—Discussion *1:00* 26095
31 ASIA NOW—Report 72502
41 AMOR DE NADIE—Novela *2:00* 59304
47 PROGRAMA COMERCIAL
49 TALES OF THE SERENGETI (CC)—Documentary *1:00* 70863
50 BARNEY LIVE! (CC)—Children *1:00* 410057
61 GERALDO—Discussion *1:00* 145366
(A&E) REMINGTON STEELE *1:00* 508250
(BET) VIDEO VIBRATIONS—Music *2:00* 589811
(DIS) FLUPPY DOGS (CC) *1:00* 445499
(E!) WORLD'S SEXIEST MEN *1:00* 130434
(ESN) SPORTSCENTER *1:00* 975908
(LIF) MARTHA STEWART LIVING 332144
(MTV) BEST OF THE BEACH '95 *3:00* 644193
(NIK) ALLEGRA'S WINDOW—Children 287095
(SC) BODY MOVES—Exercise 277279
(SCI) VOYAGE TO THE BOTTOM OF THE SEA MARATHON CONTINUES
(TLC) BEAKMAN'S WORLD—Children 106182
11:05 (AMC) STARS AND STRIPES *1:10* 85782328
11:30 5 PRECIOUS MOMENTS—Cartoon 99637
21 HOMETIME (CC)—Home Repair 22569
25 CARMEN SANDIEGO—Children 42347
31 TODAY'S JAPAN 73231
47 SHOW DE LAS DOCE—Variedades 97279
(BRV) MOVIE—Drama *2:05* ★ 87205569
"Revolution." (British-Norwegian; 1985) The British lose again in Hugh Hudson's epic account of America's War of Independence. Al Pacino, Donald Sutherland, Nastassja Kinski. [Shown in letter-box format.]
(CNN) CNN & CO. (CC)—Discussion 824540
(FAM) FIT TV 360927
(LIF) HANDMADE BY DESIGN—Crafts 333873
(NIK) GULLAH GULLAH ISLAND 288724
(SC) MOTOR SPORTS HOUR *1:00* 212569
(TLC) BEAKMAN'S WORLD—Children 107811
11:45 (ENC) MOVIE—Adventure *1:50* ★★★ 44991298
"The Truth About Spring." Hayley Mills.

AFTERNOON

Noon 2 3 4 NEWS
5 KING ARTHUR—Cartoon 38502
9 RICKI LAKE—Discussion *1:00* 17182
Scheduled program topic: criticism from family members about one's parenting skills.
13 WILD WHEELS—Documentary *1:00* 53908
A cross-country exploration of customized "art cars." Included: autos adorned with faucets, grass, miniature horses and a boar's head.
21 FRUGAL GOURMET (CC)—Jeff Smith 61095
25 LAMB CHOP'S PLAY-ALONG! 25863
30 LEEZA—Discussion *1:00* 75724
31 SEWING WITH NANCY 41279
47 LA HORA LUNATICA *1:00* 64415
49 SCIENTIFIC ADVENTURES 23279
50 DESTINOS: AN INTRODUCTION TO SPANISH (CC) *1:00* 161144
55 700 CLUB—Religion *1:00* 15724
61 JERRY SPRINGER—Discussion *1:00* 887705
(A&E) POLICE STORY *1:00* 273927
(CNB) INSIDE OPINION—Business 56163
(CNN) NEWS (CC)—Battista/Collins 163076
(COM) MOVIE—Musical *2:00* ★★ 43250
"Popeye." (1980) Robin Williams as the spinach-eating sailor and Shelley Duvall as his sweetie Olive Oyl in Robert Altman's campy version of the comic strip. Ray Walston.

(DIS) MOVIE—Cartoon *1:35* 5332182
"Yogi and the Invasion of the Space Bears."
(E!) MALE MODELS *1:00* 872873
(ESN) SPORTSCENTER *1:00* 619705
(FAM) MOVIE—Cartoon *1:30* ★★ 302163
"Daffy Duck's Movie: Fantastic Island." (1983) Animated takeoff on TV's "Fantasy Island," with guest appearances by Bugs Bunny.
(FX) PERSONAL FX *1:00* 8087502
(LIF) MOVIE—Fantasy *2:30* ★★★ 617705
"Superman II." (1981) Christopher Reeve returns as the Man of Steel, up against three villains from Krypton. Gene Hackman.
(NIK) NON-STOP NICKTOONS WEEKEND *8:00*
(SHO) MOVIE—Comedy-Western *2:15* ★★★
"Silverado." Kevin Kline, Scott Glenn. 32843453
(TLC) PALEOWORLD (CC)—Science 460927
(TMC) MOVIE (CC)—Comedy *1:45* ★★★
"Barcelona." Taylor Nichols. 8858637
(TNN) ALEENE'S CRAFTS—Instruction 435231
(USA) MOVIE—Science Fiction *2:00* ★★★
"Beneath the Planet of the Apes." (1970) First sequel to the 1968 science fiction hit about a futuristic simian society ruling the world, while mutated humans live underground. James Franciscus, Kim Hunter. 412989
12:15 (AMC) MOVIE (CC)—Drama *2:25* ★★ 71088182
"The Story of Dr. Wassell." Gary Cooper.
12:30 (2) (3) YOUNG AND THE RESTLESS (CC) —Serial *1:00* 266521/260347
(4) COURT TV: AMERICA'S COURTS 50298
(5) POWER TEAM—Cartoon 87366
(21) GRILLING WITH GEORGE HIRSCH 70231
(25) SHINING TIME STATION—Children 21989
(31) SEWING WITH NANCY 50415
(49) REAL STORIES 32415
(CNB) MONEY WHEEL—Business *3:30* 947989
(CNN) BURDEN OF PROOF (CC) 887144
(HBO) MOVIE—Crime Drama *1:30* ★ 698328
"Brainsmasher...A Love Story." Andrew Dice Clay, Teri Hatcher, Deborah Van Valkenburgh.
(MAX) MOVIE (CC)—Drama *1:55* ★★ 4574237
"Amazing Grace and Chuck." Joshua Zuehkle.
(SC) TENNIS *2:00* 641057
Kremlin Cup action, taped in Moscow.
(TLC) PALEOWORLD (CC)—Science 179163
(TNN) ALEENE'S CRAFTS—Instruction 184095
(TNT) MOVIE (CC)—Science Fiction *3:05* ★★
"Star Trek—The Motion Picture." (1979) Large-screen treatment of the 1960s series, reuniting original stars William Shatner, Leonard Nimoy and DeForest Kelley. 33705960
12:35 (TBS) MOVIE—Western *2:00* ★★ 1939521
"Hang 'em High." (1968) Violent action yarn with Clint Eastwood as a rancher who wreaks vengeance on the lynch mob that nearly killed him. Rachel: Inger Stevens.
[TBS is advising viewer discretion.]
1 PM (4) (30) DAYS OF OUR LIVES (CC) —Serial *1:00* 48453/51144
(5) POWER TEAM—Cartoon 35540
(9) JENNY JONES—Discussion *1:00* 93502
Scheduled: Daughters request punk-style makeovers for their mothers.
(11) WONDER YEARS (CC) 71366
(13) WRONG TROUSERS (CC) *1:00* 39328
1993's Oscar-winning animated short, in which a dog named Gromit must foil the plans of an evil penguin who wants to use the canine's mechanized "techno-trousers" in a jewel heist.
(21) GRAHAM KERR'S KITCHEN 40637
(31) CLASSIC ARTS SHOWCASE *1:00* 88298
(41) PELIGROSA—Novela *1:00* 19540
(47) PELICULA—Comedia *2:00* 93076
"Cuidado con 'El Chico'." Todos los habitantes del pueblo piden consejos de este clarividente. Charly Valentino.
(49) THINKING ALLOWED—Discussion 11569
(50) PARENTING FOR TODAY: WHO'S IN CHARGE?—Discussion *1:00* 170892
(55) DAMN RIGHT—Magazine 77540
(61) DANNY!—Discussion *1:00* 896453
(A&E) ROCKFORD FILES (CC) *1:00* 259347
(BET) VIDEO SOUL—Music *2:00* 974705
(CNN) NEWS (CC)—Battista/Waters *2:00* 411250
(E!) BEHIND THE SCENES *1:00* 881521
(ESN) NHL HOCKEY *3:00* 120863
Los Angeles at Boston. (Live)
[Subject to blackout on ESN; Alternate game: Philadelphia at Detroit.]
(FX) EIGHT IS ENOUGH *1:00* 8096250
(SCI) VOYAGE TO THE BOTTOM OF THE SEA MARATHON CONTINUES
(TLC) PALEOWORLD (CC)—Science 441927
(TNN) RALPH EMERY *1:00* 172250
1:30 (2) (3) BOLD AND THE BEAUTIFUL (CC) —Serial 24873/51927
(5) MAKING OF MORTAL KOMBAT 3 86637
(11) DOOGIE HOWSER, M.D. (CC) 99786
(21) GOURMET COOKING 79502
(25) BILL NYE THE SCIENCE GUY 13960
(49) TAI CHI INNERWAVE—Exercise 31786
(55) MOVIE—Drama *2:30* ★★ 799569
"A Star Is Born." (1976) An updated remake with Barbra Streisand as a rising rock singer and Kris Kristofferson as her rock-musician husband, whose career is on the skids.
(ENC) MOVIE—Adventure *1:55* ★★ 2249231
"The Adventures of Huckleberry Finn."
(FAM) MOVIE—Cartoon *1:30* ★★★ 158250
"Bugs Bunny's 3rd Movie: 1001 Rabbit Tales." (1982) Compilation of old and new cartoons, featuring Tweety Bird, Sylvester the Cat, Daffy Duck and Yosemite Sam.
(TLC) PALEOWORLD (CC)—Science 178434
1:35 (BRV) MOVIE—Drama (BW) *1:40* ★★★ 83543057
"Tomorrow." (1972) William Faulkner's tender story of small-town Southerners, faithfully adapted by Horton Foote. Robert Duvall.
(DIS) MOVIE (CC)—Comedy *1:40* 83545415
"Moon Pilot." Tom Tryon, Dany Saval.

1:45 (TMC) MOVIE—Western *1:50* ★★ 97256960
"Bandolero!" James Stewart, Dean Martin.

2 PM (2) (3) AS THE WORLD TURNS (CC)—Serial *1:00* 62182/66908

(4) (30) ANOTHER WORLD (CC)—Serial *1:00* 57250/95637

(5) CUBHOUSE (CC)—Children 3250

(9) TEMPESTT (CC)—Discussion *1:00* 26328
Scheduled: Surprise marriage proposals.

(11) LITTLEST PET SHOP—Cartoon 4144

(13) FROM SHORE TO SHORE: IRISH MUSIC IN NEW YORK—Documentary *1:00* 53057
A study of the development of Irish music in the city since the turn of the century includes archival film footage and stills; musical performances; and interviews with musicians.

(21) PAINTING WITH NORMA 53892

(25) FROM THE STRATOSPHERE *1:00* 33873

(31) BIG COMFY COUCH—Children 19057

(41) COMO TU, NINGUNA—Novela *1:00* 42366

(49) CHARLIE ROSE—Discussion *1:00* 84927

(50) REAL SCIENCE 725231

(61) BLOSSOM (CC)—Comedy 545057

(A&E) McCLOUD—Crime Drama *2:00* 902892

(COM) MOVIE—Comedy *2:00* ★★ 84811
"Young Einstein." (Australian; 1988) Yahoo Serious (seriously!) wrote, directed and stars in this slapstick reinvention of the genius's early years. Marie: Odile Le Clezio.

(E!) FAMOUS DADS *1:00* 414908

(FX) FAMILY AFFAIR—Comedy 8691705

(HBO) MOVIE (CC)—Ballet *1:35* ★★ 1118960
"George Balanchine's 'The Nutcracker'."

(MSG) COLLEGE BASKETBALL *2:00* 99705
UC (Irvine) vs. Siena. (Live)

(MTV) SEX IN THE '90S—Magazine 470750

(TLC) PALEOWORLD (CC)—Science 729057

(TNN) VIDEOPM—Music Videos *3:30* 455705

(USA) MOVIE—Science Fiction *2:00* ★★★
"Escape from the Planet of the Apes." (1971) This third entry in the popular series centers on two simian scientists (Roddy McDowall, Kim Hunter) who find a haven in present-day Los Angeles. Bradford Dillman. 546250

2:15 (SHO) MOVIE—Comedy *1:45* ★★★ 48545453
"The Freshman." Marlon Brando.

2:30 (5) BOBBY'S WORLD (CC)—Cartoon 1732

(7) COLLEGE FOOTBALL *3:30* 593521
Teams to be announced. (Live)

(8) COLLEGE FOOTBALL (CC) *3:30* 591163
Oklahoma Sooners at Nebraska Cornhuskers. This year's matchup of these Big Eight rivals features two of the country's top teams at running the football *and* stopping the run. On offense, watch for Huskers QB Tommie Frazier and Sooners RB Jerald Moore. Nebraska won last year's meeting 13-3 in Norman. (Live)
[Football may delay some start times.]

(11) SING ME A STORY: WITH BELLE (CC) 9144

(21) JOY OF PAINTING 80434

(31) KIDSONGS (CC)—Music 79927

(50) TO BE ANNOUNCED

(61) GOOF TROOP (CC)—Cartoon 296279

(FX) NANNY AND THE PROFESSOR 9957927

(LIF) MOVIE—Comedy *2:00* ★★★ 152076
"National Lampoon's Vacation." (1983) Chevy Chase packs up his suburban family for a disastrous summer holiday. Beverly D'Angelo, Imogene Coca, Anthony Michael Hall.

(MAX) MOVIE (CC)—Drama *1:55* ★★ 1086434
"Radio Flyer." Elijah Wood, Joseph Mazzello.

(MTV) SEX IN THE '90S—Magazine 728892

(SC) NEWSPORT TALK *1:30* 221250

(TLC) PALEOWORLD (CC)—Science 454231

2:35 (AMC) MOVIE—Crime Drama (BW) *1:55* ★★★
"Call Northside 777." James Stewart. 16904873

(TBS) MOVIE—Western *2:00* ★★★ 6076182
"High Plains Drifter." (1973) Clint Eastwood directed himself in this graphic revenge yarn centering on a mysterious stranger.
[TBS is advising viewer discretion.]

3 PM (2) DAY & DATE—Newsmagazine *1:00* 3386

(3) GUIDING LIGHT (CC)—Serial *1:00* 7892

(4) MAURY POVICH (CC) *1:00* 5434
Scheduled topic: voiceover artists. (Repeat)

(5) (61) TAZ-MANIA (CC)—Cartoon 9057/557892

(9) DANNY!—Discussion *1:00* 20521
Scheduled topic: jealous husbands.

(11) GOOF TROOP (CC)—Cartoon 3279

(13) SESAME STREET (CC) *1:00* 73637

(20) DRAGON BALL—Cartoon 27453

(21) SEWING CONNECTION 72927

(25) DISTRICT 27 HIGHLIGHTS 85415

(30) RICKI LAKE—Discussion *1:00* 80521

(31) BARNEY & FRIENDS (CC)—Children 21892

(41) MARIA MERCEDES—Novela *1:00* 13231

(47) EL Y ELLA—Discusión *1:00* 91095

(49) READING RAINBOW (CC)—Children 2569

(50) HISTORY IN THE MAKING: THE 1980'S *1:00* 181873

(BET) IN YOUR EAR—Music *1:30* 570298

(CNN) TALKBACK LIVE (CC) *1:00* 802328

(E!) PIANO MEN *1:00* 827298

(FAM) MOVIE—Adventure *1:30* ★★ 585540
"The Adventures of Milo and Otis." (Japanese; 1989) The sometimes arduous journeys of a cat and its canine companion when they stray far from home. Dudley Moore narrates.

(FX) FAMILY AFFAIR—Comedy 8603540

(MTV) VIDEOS *1:00* 339057

(SCI) VOYAGE TO THE BOTTOM OF THE SEA MARATHON CONTINUES

(TLC) PALEOWORLD (CC)—Science 731892

3:30 (5) (61) X-MEN (CC)—Cartoon 2637/291724

(11) BONKERS (CC)—Cartoon 1989

(20) SAILOR MOON—Cartoon 47705

(21) (25) WISHBONE (CC) 92279/38095

(31) CLUB CONNECT (CC)—Teenagers 41144

(49) BARNEY & FRIENDS (CC)—Children 5521

(BRV) NATIONAL ARTS CALENDAR 198304

(DIS) MOVIE—Fantasy *1:30* ★★ 947811
"Purple People Eater." Neil Patrick Harris.

(ENC) MOVIE (CC)—Fantasy *1:40* ★★★
"The NeverEnding Story." 57390786
(FX) PET DEPARTMENT—Magazine 9929144
(HBO) MOVIE (CC)—Fantasy *1:15* ★★ 3109618
"The Pagemaster." Macaulay Culkin.
(TLC) PALEOWORLD (CC)—Science 466076
3:35 (TMC) MOVIE—Comedy *2:05* ★★★ 57847144
"The Private Life of Sherlock Holmes."
(TNT) MOVIE—Drama *2:25* ★★★ 94912989
"WarGames." (1983) John Badham's taut thriller about a high-schooler (Matthew Broderick) whose home computer gains access to the U.S. missile-warning system.
4 PM (2) GERALDO—Discussion *1:00* 9873
Scheduled program topic: celebrities in the news.
(3) OPRAH WINFREY (CC) *1:00* 6927
(4) SALLY JESSY RAPHAEL *1:00* 4569
(5) (61) BATMAN & ROBIN (CC) 1144/270231
(9) RICHARD BEY—Discussion *1:00* 16328
(11) ALADDIN (CC)—Cartoon 3724
(13) READING RAINBOW (CC)—Children 3786
Cars of the future; a service station. Also: the reading of "Tooth-Gnasher Superflash," about a family that buys an incredible vehicle.
(20) V.R. TROOPERS (CC)—Children 59540
(21) CARMEN SANDIEGO (CC)—Children 71786
(25) MASTERMINDS—Quiz 17502
(30) FRESH PRINCE (CC)—Comedy 66453
(31) IN THE MIX (CC)—Teenagers 60279
(41) CRISTINA—Discusión *1:00* 32366
(47) SEVCEC—Discusión *1:00* 70502
(49) SESAME STREET (CC) *1:00* 50786
(50) LEARN TO READ 458057
(55) NEXT GENERATION (CC) *1:00* 47298
Ro Laren (Michelle Forbes) is recruited to infiltrate the Maquis, renegade colonists believed to be smuggling weapons into the Demilitarized Zone. Patrick Stewart.
(A&E) REMINGTON STEELE *1:00* 265873
(BRV) MOVIE—Comedy (BW) *1:30* ★★★ 677415
"Broadway Danny Rose." (1984) Woody Allen as a conscientious talent agent whose most promising client is a second-rate nightclub singer (Nick Apollo Forte). Mia Farrow.
[Shown in letter-box format.]
(CNB) MARKET WRAP *2:00* 61811
(CNN) INSIDE POLITICS (CC) 180618
(COM) MOVIE—Comedy *2:00* ★ 87873
"Speed Zone." (1989) Flat tires and flat jokes impede this John Candy vehicle about a cross-country race. Donna Dixon. Spiro: Peter Boyle.
(E!) WORLD'S SEXIEST MEN *1:00* 806705
(ESN) COLLEGE FOOTBALL *3:00* 785809
Pitt at West Virginia in a Big East battle. QB Chad Johnston leads West Virginia against a Panthers squad for which WR Dietrich Jells and placekicker Chris Ferencik have been standouts. (Live)
[Time approximate.]
(FX) WONDER WOMAN *1:00* 9315927

GREAT NEW GIFT

TV GUIDE

CROSSWORD PUZZLES JUST GOT INTERACTIVE!

(CD-ROM version shown)

250 of the best crosswords from TV Guide are now on one 3.5" diskette. Great features add to the fun — hints, save, auto-check, print and more! Also available on CD-ROM with picture and video clues!

ORDER TODAY!

Call 1-800-TRIVIA-1

Requires Windows 3.1 or later.
Promotion Code: RA-250

VISA® PRESENTS NFL QUARTERBACK CLUB ON FOX

Tonight, win a chance to be a back-up quarterback for John Elway!

Watch FOX tonight as John Elway hosts special episodes of *StrangeLuck* and *The X-Files* for your chance to win!

OFFICIAL CARD

WATCH FOX PRIMETIME NOVEMBER 22 THROUGH NOVEMBER 26TH FOX DRAMAS ON NEW TV-GUIDE. NO PURCHASE NECESSARY. VOID WHERE PROHIBITED (US RESIDENTS ONLY. 18 YEARS OR OLDER. FOR COMPLETE CONTEST RULES WRITE TO: FOX BROADCASTING, P.O. BOX 4-5-9-2, BURBANK, CA 91510

Friday

4PM
5PM

(MSG) **COLLEGE BASKETBALL** *2:00* 30927
Niagara at St. John's. (Live)
(MTV) **MY SO-CALLED LIFE—Drama** *1:00* 341892
(SC) **TN2000—Fitness** 634415
(SHO) **MOVIE—Comedy** *1:40* ★ 1214989
"Hail Caesar." Anthony Michael Hall.
(TLC) **PALEOWORLD (CC)—Science** 478811
(USA) **MacGYVER (CC)—Adventure** *1:00* 809231

4:30 (5) (61) **GOOSEBUMPS (CC)** 7328/276415
(11) **TIMON & PUMBAA (CC)—Cartoon** 9908
(13) **WISHBONE (CC)—Children** 2298
A collection of Mexican folk tales inspires Wishbone. Voice of Wishbone: Larry Brantley.
(20) **HIGHLANDER—Cartoon** 55724
(21) **BARNEY & FRIENDS (CC)—Children** 73958
Barney teaches about the importance of taking turns during a fishing trip.
(30) **FRESH PRINCE (CC)—Comedy** 62637
(31) **VIDEO MUSIC BOX** *1:00* 794569
(50) **BILL NYE THE SCIENCE GUY (CC)** 487569
(AMC) **MOVIE—Drama** (BW) *2:05* ★★★★
"Gentleman's Agreement." 3717328
(BET) **RAP CITY—Music** *2:00* 575618
(CNN) **EARLYPRIME (CC)** *1:00* 681298
(FAM) **WILD ANIMAL GAMES—Game** 717786
(LIF) **MOVIE—Comedy** *2:00* ★★ 586144
"Paternity." (1981) Burt Reynolds as a confirmed bachelor nevertheless determined to become a father. Beverly D'Angelo.
(MAX) **MOVIE (CC)—Drama** *1:35* ★★ 8360705
"Andre." Keith Carradine, Tina Majorino.
(SC) **NEWSPORT JOURNAL** 663927
(TLC) **PALEOWORLD (CC)—Science** 474095

4:35 (TBS) **MOVIE—Western** *3:30* ★★★ 37356366
"The Good, the Bad, and the Ugly." (Italian; 1966) Sergio Leone's finale to the Man with No Name (Clint Eastwood) trilogy, centering on a quest for gold. Eli Wallach, Lee Van Cleef.

4:45 (HBO) **MOVIE (CC)—Comedy** *1:35* ★★ 84710347
"Wayne's World 2." Mike Myers, Dana Carvey, Tia Carrere, Christopher Walken.

5 PM (2) **NEWS (CC)** *1:00*
(3) **NEWS (CC)**
(4) **LIVE AT FIVE** *1:00* 3231
(5) **MONTEL WILLIAMS—Discussion** *1:00* 3637
(9) **RICKI LAKE—Discussion** *1:00* 2163
(11) **BEVERLY HILLS, 90210 (CC)** *1:00* 7231
Steve and Griffin (Casper Van Dien) face charges as a result of the fire; Dylan (Luke Perry) receives an important message when he gets out of rehab. Steve: Ian Ziering. Emily: Christine Elise. Rush Sanders: Jed Allen. Brandon: Jason Priestley. Kelly: Jennie Garth.
(13) (25) (49) (50) **CARMEN SANDIEGO (CC)—Children** 6144/80960/4786/749811
(20) **MIGHTY MAX—Cartoon** 39298
(21) **SESAME STREET (CC)** *1:00* 63279
(30) **MARRIED...WITH CHILDREN (CC)** 39811
(41) **PRIMER IMPACTO—Revista** *1:00* 5873
Entre los segmentos: "Niños Perdidos." Además: noticias de Los Angeles.

(47) OCURRIO ASI—Revista noticiosa *1:00* 1279
(55) AMERICAN JOURNAL (CC) 1298
(61) TIMON & PUMBAA (CC)—Cartoon 569637
(A&E) LOU GRANT—Drama *1:00* 932908
(E!) MALE MODELS *1:00* 566540
(FAM) FAMILY CHALLENGE—Game *1:00* 925845
(FX) BATMAN—Adventure 8682057
(MTV) MOST WANTED JAMS *1:00* 725827
(SC) ENGLISH LEAGUE SOCCER *1:00* 902328
(SCI) VOYAGE TO THE BOTTOM OF THE SEA MARATHON CONTINUES
(TLC) PALEOWORLD (CC)—Science 743637
(USA) HIGHLANDER (CC) *1:00* 467279
5:05 (DIS) MOVIE (CC)—Fantasy *1:30* 4553160
"Pet Shop." Terry Kiser, Leigh Ann Orsi.
5:15 (ENC) MOVIE (CC)—Drama *1:50* ★★★
"Falling in Love." Meryl Streep. 38296908
5:30 (3) NEWS (CC)
(13) (49) BILL NYE THE SCIENCE GUY (CC)
Nye explores the concept of heat. 6250/4892
(20) GARFIELD (CC)—Cartoon 46076
(25) CLUB CONNECT—Teenagers 37366
(30) CHEERS (CC)—Comedy 53989
(31) NEWS CITY—Report 40415
(50) COOKING AT THE ACADEMY 461521
(55) INSIDE EDITION (CC) 6434
(61) FULL HOUSE (CC)—Comedy 290095
(BRV) MEDIATELEVISION—Magazine 548845
(CNN) SHOWBIZ TODAY—Magazine 193182
(FX) BATMAN—Adventure 9928415
(TLC) PALEOWORLD (CC)—Science 465347
(TNN) WILDHORSE SALOON *1:00* 155540
5:45 (SHO) MOVIE—Comedy *1:50* ★★ 15712989
"The Cowboy Way." Woody Harrelson.
(TMC) MOVIE (CC)—Adventure *1:35* ★ 43621724
"3 Ninjas Kick Back." Victor Wong.

EVENING

6 PM (2) (3) (4) (7) (8) (30) NEWS
(5) CURRENT AFFAIR (CC) 1521
(9) STEP BY STEP (CC)—Comedy 5705
J.T.'s happy when he lands a job selling cars. Meanwhile, Dana's writing a psychological profile of Cody. Leo: Steve Vinovich. Mrs. Slezak: Nedra Volz. J.T.: Brandon Call.
(11) FULL HOUSE (CC)—Comedy 4683
Stephanie (Jodie Sweetin) and friends form a rock band for a talent contest, but decide they don't need Jesse's help. Jesse: John Stamos. Gia: Marla Sokoloff. Melissa: Melissa Clayton. Lisa: Kathryn Zaremba.
(13) (50) NEW JERSEY NEWS 3163/468434
(20) SCOOBY DOO—Cartoon 43989
(21) NEWSHOUR WITH JIM LEHRER (CC) *1:00* 88250
(25) IN THE MIX—Teenagers 34279
(31) ITALIAN PROGRAMMING *1:30* 440076
(41) NOTICIAS
(47) NOTICIERO 9163
(49) WISHBONE (CC)—Children 1705

Friday GUIDELINES

☐ The three-point shooting Kentucky Wildcats meet the experienced Maryland Terrapins in **College Basketball**'s 17th annual Tip-Off Classic in Springfield, Mass. Following is the championship game of the Preaseason NIT from Madison Square Garden. See the Close-up on p. 246. —7:30 PM (ESN)

☐ **Movie:** 1993's ★★★ **"Free Willy"** is a captivating boy-meets-whale, boy-befriends-whale, boy-loses-whale story that did killer box office. The lackluster 1995 sequel, which opened in theaters only last summer, is already out on video. See the Close-up on p. 246. —8 PM (2) (3)

☐ **Movie: "The Mighty Ducks."** This ★★ 1992 comedy about a third-rate kids' hockey team should score with young viewers. Emilio Estevez stars as a yuppie lawyer who becomes their coach. See the Close-up on p. 249. —8 PM (4) (30)

☐ **Movie:** The shuttered Ohio State Reformatory lends authenticity to **"The Shawshank Redemption,"** a ★★★ 1994 drama about injustice and corruption in a Maine prison. Tim Robbins and Best Actor nominee Morgan Freeman star. The film also garnered nominations for Best Picture and director Frank Darabont's script, an adaptation of Stephen King's "Rita Hayworth and the Shawshank Redemption." —9 PM (TMC)

☐ **Reba: Starting Over** chronicles Reba McEntire's successful 20-year singing career, from her days in Oklahoma as a teenage rodeo performer and aspiring singer to her reign as country music's top female vocalist. See the Close-up on p. 257. —10 PM (2) (3)

FRIDAY EVENING

	6:00	6:30	7:00	7:30	8:00	8:30
					Prime Time	
2	News	CBS News	Hard Copy	E.T.	**Movie:** *Free Willy*	
3	News	CBS News	Inside Edition	American Journal	**Movie:** *Free Willy*	
4	News	NBC News	Extra	Inside Edition	**Movie:** *The Mighty Ducks*	
5	Current Affair	Roseanne	Simpsons	Home Improve.	Strange Luck	
7	News	ABC News	Jeopardy!	Wheel of Fortune	Family Matters	Boy Meets World
8	News	ABC News	Jeopardy!	Wheel of Fortune	Family Matters	Boy Meets World
9	Step by Step	Married...	Bears Save Xmas	Nick & Noel	Baywatch	
11	Full House	Blossom	Fresh Prince	Family Matters	**Movie:** *Back to the Future*	
13	New Jersey News	B'ness Rp.	Newshour with Jim Lehrer		Washington Week	Wall Street Week
20	Scooby Doo	Jetsons	Nick & Noel	Bears Save Xmas	P. Pock...	Hoober-Bloop...
21	Newshour with Jim Lehrer		ITN World News	21 Ed.	Appear.	Waiting for God
25	In the Mix	Technopolitics	French News	Telecom./Info.	Indian America: A Gift from the Past	
30	News	NBC News	E.T.	Hard Copy	**Movie:** *The Mighty Ducks*	
31	Italian Programming			News from Italy	Hometime	This Old House
41	Noticias	Noticiero...	Dueña		Alondra	
47	Noticiero	Telenoticias	Pura sangre		**Película:** *Dos gallos y dos gallinas*	
49	Wishbone	B'ness Rp.	Newshour with Jim Lehrer		Washington Week	Wall Street Week
50	New Jersey News	On the Record	Reporters...	New Jersey News	Eyewitness	Trailside
55	Jeopardy!	Wheel of Fortune	Oprah Winfrey		**Movie:** *Robin Hood*	
61	Simpsons	Coach	Home Improve.	Seinfeld	Strange Luck	
	CABLE-TV CHANNELS					
A&E	Police Story		Rockford Files		Biography	
BET	◄ Rap City	News	Thea	Benson	Roc	Comicview
BRV	South Bank Show		Twin Peaks		**Movie:** *Miles from Home*	
CNB	Business Insiders	Business Tonight	Money Club	Steals and Deals	Gerry Spence	Equal Time
CNN	News		Moneyline	Crossfire	News	Inside Politics
COM	**Movie:** *True Stories*				**Movie:** *The Gods Must Be Crazy*	
DSC	Phenomathon					
E!	World's Most Eligible Bachelors		Beatles on E!		Gossip Show	Cut to the Chase
ESN	◄ College Football: Pitt at West Virginia		SportsCenter	College Basketball: Kentucky vs. Maryland		
FAM	Newhart	Newhart	Waltons		Highway to Heaven	
FX	Mission: Impossible		**Movie:** *Toys*			
LIF	◄ **Movie**	**Movie:** *Married to the Mob*				**Movie**
MSG	Boxing Preview	Road to Gold	College Basketball: UC (Irvine) vs. Siena *			College Basketball
MTV	To Be Announced	Real World	Singled Out	Week in Rock	SandBlast	Most Wanted
NIK	◄ Non-stop Nicktoons Weekend				Munsters	Dream/Jeannie
SCI	◄ Voyage Marathon		**Movie:** *The Empire Strikes Back*			
TBS	◄ **Movie:** *The Good, the Bad, and the Ugly*				**Movie:** *Dirty Harry**	
TLC	Paleoworld	Paleoworld	Paleoworld	Paleoworld	Paleoworld	Paleoworld
TNN	◄ Saloon	Club Dance		Country News	Dallas Cowboys...	
TNT	**Movie:** *Weird Science*				NBA Basketball: Bulls at Jazz	
USA	Renegade		Wings	Wings	Murder, She Wrote	
	PREMIUM CHANNELS					
AMC	◄ **Movie**	**Movie:** *The Forest Rangers*			**Movie:** *My Darling Clementine*	
DIS	◄ **Movie**	**Movie:** *The Cat from Outer Space**				**Movie**
ENC	◄ **Movie:** *Falling in Love*		**Movie:** *Just One of the Guys**			
HBO	◄ **Movie**	Making of Tyson	Inside the NFL		**Movie:** *Demolition Man*	
MAX	**Movie:** *Once Bitten**				**Movie:** *Mrs. Parker...*	
SC	Piece of the Game	Horse Racing	Pregame	NHL Hockey: Islanders at Sabres		
SHO	◄ **Movie:** *The Cowboy Way*			Mkg./Home...*	**Movie:** *Sister Act 2: Back in the Habit*	
TMC	◄ **Movie:** *3 Ninjas Kick Back*		**Movie:** *Showdown**			

◄ Program started before 6 P.M.

*Program starts within the half-hour.

	9:00	9:30	10:00	10:30	11:00	11:30
2	◄Movie		Reba: Starting Over		News	David Letterman *
3	◄Movie		Reba: Starting Over		News	David Letterman *
4	◄Movie		TV's Funniest Families: The Neighbors		News	Jay Leno *
5	X-Files		News		Cops	M*A*S*H
7	Step by Step	Mr. Cooper	20/20		News	Nightline *
8	Step by Step	Mr. Cooper	20/20		News	Nightline *
9	Baywatch Nights		News		Jenny Jones	
11	◄Movie			News	Seinfeld	Cheers
13	Across the River		David Frost		Charlie Rose	
20	Lonesome Dove: The Outlaw Years		News	H'way P.	Rescue 911	Infomercial
21	Mr. Bean	Brittas Empire	May to December	Mulberry	...Served?	ITN World News
25	Korean News and Culture		Polish News	News	Bloomberg...TV	Rockers
30	◄Movie		TV's Funniest Families: The Neighbors		News	Jay Leno *
31	Sneak Previews	Furniture...	Firing Line	News City	Chinese Programming	
41	Onda max: Nuestra Selena				Noticias	Noticiero...
47	◄Pelicula		La potra zaina		Gallito Ramirez	Telenoticias
49	McLaughlin Group	Julia's Kitchen	James Cagney: Top of the World		Mysteries/WWII	Trailside
50	New Explorers		Nature		New Jersey News	B'ness Rp.
55	◄Movie		News		Rush Limbaugh	Infomercial
61	X-Files		News		Baywatch	
CABLE-TV CHANNELS						
A&E	Investigative Reports		Ancient Mysteries		Law & Order	
BET	Video Soul				Benson	News
BRV	◄Movie		Coltrane Legacy		**Movie:** *Tomorrow*	
CNB	Rivera Live		Charles Grodin		Real Personal	Equal Time
CNN	Larry King Live				Sports	Moneyline
COM	◄Movie		**Movie:** *Monty Python's Life of Brian*			
DSC	◄Phenomathon					
EI	Talk Soup		David Letterman		Howard Stern	Howard Stern
ESN	◄College Basketball	College Basketball: Preseason NIT Tournament				SportsCenter
FAM	Rescue 911		700 Club		**Movie:** *St. Ives*	
FX	Dynasty		In Living Color	In Living Color	VegaS	
LIF	◄**Movie:** *Dirty Rotten Scoundrels*				Unsolved Mysteries	
MSG	◄College Basketball: St. John's vs. Niagara			Sportsdesk	Giants Today	Fantasy Fball
MTV	◄Most Wanted	The State	Aeon Flux	Beavis/B-head	Singled Out	MTV Sports
NIK	I Love Lucy	Bewitched	Mary Tyler Moore	Taxi	...Kotter	Dick Van Dyke
SCI	◄Movie		Making of the Empire Strikes Back		**Movie:** *The Empire Strikes Back*	
TBS	◄Movie		**Movie:** *The Enforcer**			
TLC	Hunting the Dragon		Searching for Dinosaurs		Paleoworld	Paleoworld
TNN	An Evening of Country Greats: A Hall of Fame Celebration				Club Dance	
TNT	◄NBA Basketball			Inside the NBA	**Movie:** *Fletch*	
USA	**Movie:** *Blind Date*				Duckman	**Movie**
PREMIUM CHANNELS						
AMC	◄Movie	**Movie:** *Gunfight at the O.K. Corral**				
DIS	◄**Movie:** *Batteries Not Included*		Eerie, Indiana *	**Movie:** *Return from Witch Mountain*		
ENC	**Movie:** *Like Father, like Son*				**Movie:** *Steel Magnolias*	
HBO	◄Movie		**Movie:** *Drop Zone*			Mr. Show *
MAX	◄Movie		**Movie:** *Addams Family Values*			**Movie** *
SC	◄NHL Hockey				Horse Racing	Harness Racing
SHO	◄Movie	**Movie:** *Clean Slate**				Full/Comedy *
TMC	**Movie:** *The Shawshank Redemption*				**Movie:** *Barcelona**	

◄Program started before 9 P.M. *Program starts within the half-hour.

CABLE

close up

COLLEGE BASKETBALL
FRI. 7:30 PM (ESN)

THE TIP-OFF CLASSIC

The Kentucky Wildcats take on the Maryland Terrapins in the Tip-Off Classic in Springfield, Mass. (Live)

Rick Pitino's biggest problem may be finding playing time for everyone. Not only did most of last year's scoring and rebounding return, but Kentucky also reeled in a stellar batch of newcomers, including freshman Ron Mercer and Ohio State transfer Derek Anderson.

Allsport

Maryland's Exree Hipp

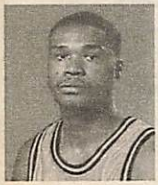
Allsport

Kentucky's Antoine Walker

The Terps lost top draft pick Joe Smith, but return four starters who averaged in double figures. Mario Lucas, a valuable sixth man last season, fills the hole on a squad that has been to the Sweet 16 the past two years.

close up

MOVIE (CC) ★★★
FRI. 8 PM (2) (3)

FREE WILLY

Warner Bros.

Jason James Richter

An engaging and beautifully photographed story about a boy captivated by a killer whale.

While working at an aquatic theme park, young Jesse (Jason James Richter) forges a friendship with an untrainable 7000-pound orca named Willy. When Jesse learns that the unscrupulous park owner is planning to deep-six Willy for the insurance money, he decides to "orca-strate" the whale's escape. Michael Jackson sings the chart-topping title tune. Simon Wincer directed the 1993 film. Rae: Lori Petty. Annie: Jayne Atkinson. Randolph Johnson: August Schellenberg. Glen: Michael Madsen. Dial: Michael Ironside. Wade: Richard Riehle. Dwight Mercer: Mykelti Williamson. (2:00)

Friday

6PM
6:30PM

(55) JEOPARDY! (CC)—Game 3347
(61) SIMPSONS (CC)—Cartoon 297908
(A&E) POLICE STORY *1:00* 262811
(BRV) SOUTH BANK SHOW *1:00* 729182
(CNB) BUSINESS INSIDERS 76231
(CNN) NEWS (CC) *1:00* 895163
(COM) MOVIE—Comedy *2:00* ★★ 71347
"True Stories." (1986) Talking Head David Byrne makes fun of America, taking a Texas town as typical. Dancing Bear: John Goodman.
(E!) WORLD'S MOST ELIGIBLE BACHELORS *1:00* 878057
(FAM) NEWHART (CC)—Comedy 738279
(FX) MISSION: IMPOSSIBLE *1:00* 8083786
(MSG) BOXING PREVIEW 45347
A look at Gabriel Ruelas vs. Azumah Nelson, a super-featherweight title bout scheduled for Dec. 1.
(MTV) TO BE ANNOUNCED
(SC) PIECE OF THE GAME—Sports 644892
(TLC) PALEOWORLD (CC)—Science 455960
(TNT) MOVIE—Fantasy *2:00* ★ 812231
"Weird Science." (1985) Whiz kids (Anthony Michael Hall, Ilan Mitchell-Smith) create a computerized dream girl (Kelly LeBrock).
(USA) RENEGADE (CC) *1:00* 880231
(VH1) HISTORY OF MUSIC VIDEOS CONTINUES *3:00*

6:15 (MAX) MOVIE (CC)—Comedy *1:35* ★ 40424427
"Once Bitten." Lauren Hutton, Jim Carrey.

6:30 (2) (3) CBS NEWS (CC)—Dan Rather 569/845
(4) (30) NBC NEWS (CC)—Brokaw 637/67182
(5) ROSEANNE (CC)—Comedy 2873
Roseanne is in a dither over her upcoming medical test, which may require a difficult decision—one that she believes is hers alone to make. Doctor: Tom Amandes. Andy (age 17): Brandi Brown. D.J.: Michael Fishman.
(7) (8) ABC NEWS (CC)—Jennings 7569/8811
(9) MARRIED...WITH CHILDREN (CC) 6057
Mall Santa Al (Ed O'Neill) recalls Christmases past, when he avoided giving gifts to the family, who've united to get what they want. Elf: Kevin Thompson. Bartender: Dennis Cockrum. Charity Santa: Ed Morgan.
(11) BLOSSOM (CC)—Comedy 4453
Anthony and Joey attend a function at the Playboy Mansion; Blossom tries to write a lusty romance novel. Hugh Hefner has a cameo. June: Irena Ward. Drake: Michael Nickles. Anthony: Michael Stoyanov.
(13) (49) BUSINESS REPORT 4415/2057
Hans Black, president of Interinvest, is the market monitor.
(20) JETSONS—Cartoon 67569
(25) TECHNOPOLITICS—Newsmagazine 18231
(41) NOTICIERO UNIVISION
(47) TELENOTICIAS—Raúl Peimbert 6665
(50) ON THE RECORD 459786
(55) WHEEL OF FORTUNE (CC)—Game 7927
(61) COACH (CC)—Comedy 271960

Friday

(AMC) MOVIE—Drama *1:30* ★★ 697618
"The Forest Rangers." Fred MacMurray.
(BET) NEWS
(CNB) BUSINESS TONIGHT (CC) 90811
(FAM) NEWHART (CC)—Comedy 712231
(HBO) MAKING OF TYSON 5300434
(LIF) MOVIE—Comedy *2:00* ★★★ 410502
"Married to the Mob." (1988) Director Jonathan Demme's dark-humored spoof stars Michelle Pfeiffer as a gangster's widow pursued by a captivated capo (Dean Stockwell).
(MSG) ROAD TO U.S. OLYMPIC GOLD 69927
Included: badminton player Kevin Han; former Olympic sprinter Evelyn Ashford; boxer Antonio Tarver.
(MTV) REAL WORLD 710873
(SC) HORSE RACING FROM AQUEDUCT 635144
(TLC) PALEOWORLD (CC)—Science 479540
(TNN) CLUB DANCE *1:00* 410989
6:35 (DIS) MOVIE (CC)—Comedy *1:45* ★★ 61660182
"The Cat from Outer Space." Ken Berry.
7 PM (2) HARD COPY (CC)—Newsmagazine 9892
(3) INSIDE EDITION (CC) 3618
(4) EXTRA (CC) 4960
(5) SIMPSONS (CC)—Cartoon 4366
Lisa gives Bart some tips on handling the pressure in a miniature-golf grudge match with a neighbor's son. Voices: Dan Castellaneta, Nancy Cartwright, Yeardley Smith.
(7) (8) JEOPARDY! (CC)—Game 9434/7076
(9) BEARS WHO SAVED CHRISTMAS (CC)
In this animated tale, two teddy bears come to life to bring Christmas to a boy and girl who are stranded in the woods with their parents. 3892
(11) FRESH PRINCE (CC)—Comedy 8960
Will proves to be just what a black fraternity wants in a pledge, but Carlton strikes them as a "prep-school...sellout." Top Dog: Glenn Plummer. Orlando: Mushond Lee. Carlton: Alfonso Ribeiro. Will: Will Smith.
(13) (49) NEWSHOUR WITH JIM LEHRER (CC) *1:00* 92250/90892
(20) NICK & NOEL (CC)—Cartoon 19434
(21) ITN WORLD NEWS
(25) LE JOURNAL: FRENCH NEWS 91304
(30) ENTERTAINMENT TONIGHT (CC) 26347
(41) DUENA—Novela *1:00* 58892
(47) PURA SANGRE—Novela *1:00* 34298
(50) REPORTERS ROUNDTABLE 736347
(55) OPRAH WINFREY (CC) *1:00* 63724
(61) HOME IMPROVEMENT (CC) 549873
(A&E) ROCKFORD FILES (CC) *1:00* 914637
(BET) THEA—Comedy 918989
(BRV) TWIN PEAKS—Drama *1:00* 360453
(CNB) MONEY CLUB 59076
(CNN) MONEYLINE 466540
(E!) BEATLES ON E! *1:00* 520873
A preview of "The Beatles Anthology."
(ESN) SPORTSCENTER 377057
[Time approximate.]

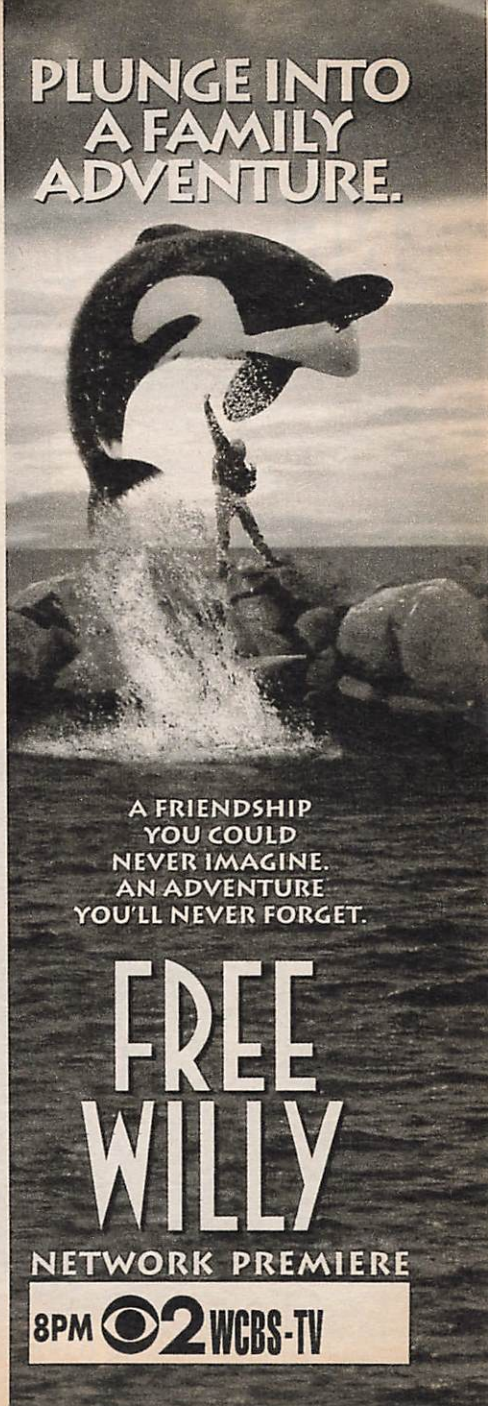

VISA PRESENTS
NFL QUARTERBACK CLUB
ON FOX

Watch tonight for your chance to be a back-up quarterback for JOHN ELWAY!

Friday

7PM
7:30PM

(FAM) WALTONS—Drama *1:00* 226106
(FX) MOVIE—Comedy *2:00* ★★ 8124521
"Toys." (1992) Robin Williams as a passed-over heir to a novelty company, who tries to stop his uncle from manufacturing war toys.
(HBO) INSIDE THE NFL (CC) *1:00* 358057
(MSG) SPORTSDESK 7764908
(MTV) SINGLED OUT—Game 375386
(SC) ISLANDERS PREGAME 903057
(SCI) MOVIE (CC)—Science Fiction *3:00* ★★★★ 8476618
"The Empire Strikes Back." See 11 P.M. on SCI for details.
[Shown in letter-box format.]
(TLC) PALEOWORLD (CC)—Science 723873
(USA) WINGS (CC)—Comedy 468908
7:05 (MSG) COLLEGE BASKETBALL *1:40* 19457250
UC (Irvine) vs. Siena.
7:15 (ENC) MOVIE—Comedy *1:45* ★★ 48508182
"Just One of the Guys." Joyce Hyser.
7:20 (TMC) MOVIE (CC)—Drama *1:35* 45878347
"Showdown." Billy Blanks, Kenn Scott.
7:30 (2) ENTERTAINMENT TONIGHT (CC) 453
(3) AMERICAN JOURNAL (CC) 279
(4) INSIDE EDITION (CC)—Newsmagazine 521
(5) HOME IMPROVEMENT (CC) 8057
Tim promises to keep the family Christmas card simple; Al and his girlfriend (Sherry

A strange metal box with the power to heal... and to harm.

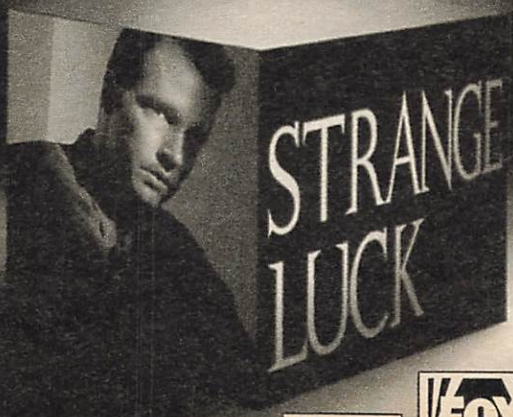

Chance Harper's past has always been a mystery.

Tonight, a gift from a dying man could change all that.

Starring D.B. Sweeney

8:00PM

FOX

ALL NEW!

Hursey) come for Thanksgiving. Tim: Tim Allen. Al: Richard Karn.

7 8 WHEEL OF FORTUNE (CC)—Game 6453/4095

9 NICK & NOEL (CC)—Cartoon 5569
An animated tale about a little girl who wishes for a mom for Christmas.

11 FAMILY MATTERS (CC)—Comedy 4827
A family therapist (Thom Sharp) helps the Winslows get to the root of their tensions by reflecting on life with Urkel (Jaleel White). Sue: Rachel True. Carl: Reginald VelJohnson.

20 BEARS WHO SAVED CHRISTMAS (CC)—Cartoon 56453

21 21 EDITION: WEEK IN REVIEW 23417

25 TELECOMMUNICATIONS AND INFORMATION REVOLUTION 14415

30 HARD COPY (CC)—Newsmagazine 63366

31 NEWS FROM ITALY 50892

50 NEW JERSEY NEWS 488298

61 SEINFELD (CC)—Comedy 277144

BET BENSON—Comedy 639960

CNB STEALS AND DEALS (CC) 96095

CNN CROSSFIRE (CC) 170231

ESN COLLEGE BASKETBALL *2:00* 249237
The Kentucky Wildcats take on the Maryland Terrapins in the 17th annual Tip-Off Classic in Springfield, Mass. The Cats are at the top of

close up

MOVIE (CC) ★★
FRI. 8 PM 4 30

Deborah Crosvell/Buena Vista

THE MIGHTY DUCKS *Emilio Estevez*

Emilio Estevez stars as the reluctant coach of a peewee hockey team in this 1992 comedy that put "The Bad News Bears" on ice and skated to box-office success.

The film's charm comes from Estevez, who is unconvincing as a hotshot lawyer, but comes to life when a community-service sentence for drunken driving puts him at the helm of a down-and-out kids' hockey team. Even though he forsakes his "do anything to win" philosophy, he still manages to help the misfits earn a shot at the playoffs. Directed by Stephen Herek. Hans: Joss Ackland. Coach Reilly: Lane Smith. Casey: Heidi Kling. Gerald Ducksworth: Josef Sommer. (2:00)

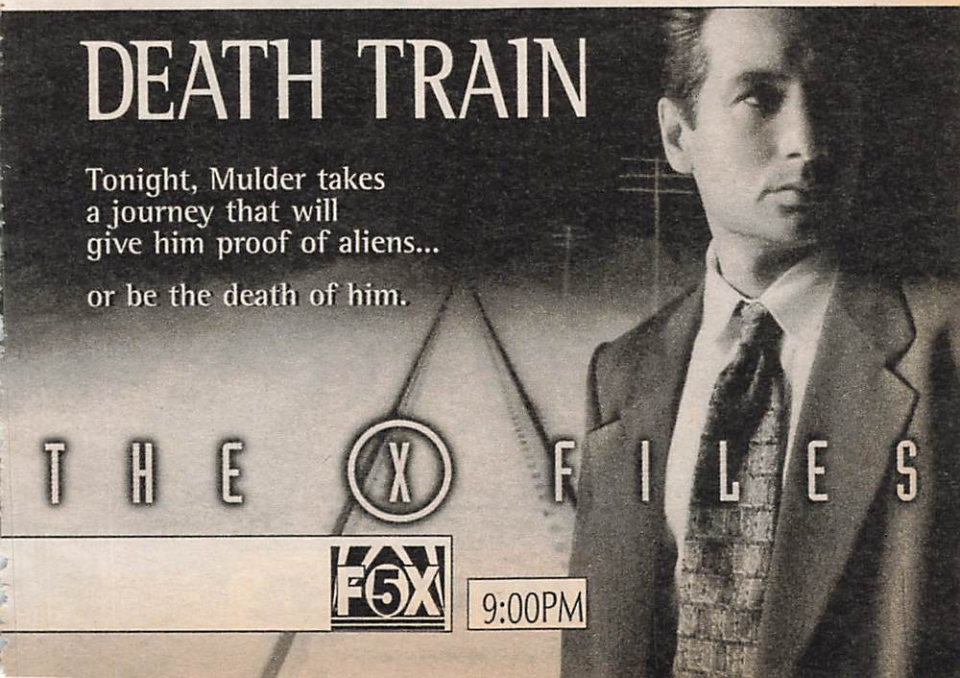

the preseason rankings because of their great depth and an athletic front line, which includes highly regarded freshman forward Ron Mercer. Maryland lost top draft pick Joe Smith, but returns its other four starters. Guard Johnny Rhodes is the leader of this experienced squad. See the Close-up on p. 246. (Live)

(MTV) **WEEK IN ROCK** 716057

(SC) **NHL HOCKEY** *3:30* 555279
New York Islanders at Buffalo. (Live)

(TLC) **PALEOWORLD (CC)—Science** 475724

(TNN) **COUNTRY NEWS—Magazine** 457328
A look at greatest-hits albums.

(USA) **WINGS (CC)—Comedy** 105927

7:35 (SHO) **MAKING OF HOME FOR THE HOLIDAYS —Documentary** 22389724

8 PM (2) (3) **MOVIE (CC)—Drama** *2:00* ★★★
"Free Willy." For details, see the Close-up on p. 246. 8873/5927

(4) (30) **MOVIE (CC)—Comedy** *2:00* ★★
"The Mighty Ducks." For details, see the Close-up on p. 249. 3569/36298

(5) (61) **STRANGE LUCK (CC)—Drama** *1:00*
Chance (D.B. Sweeney) is entrusted with a mysterious black box that seems to have strange effects on those that come into contact with it. And when he finds that it triggers his childhood memories, Chance thinks it could

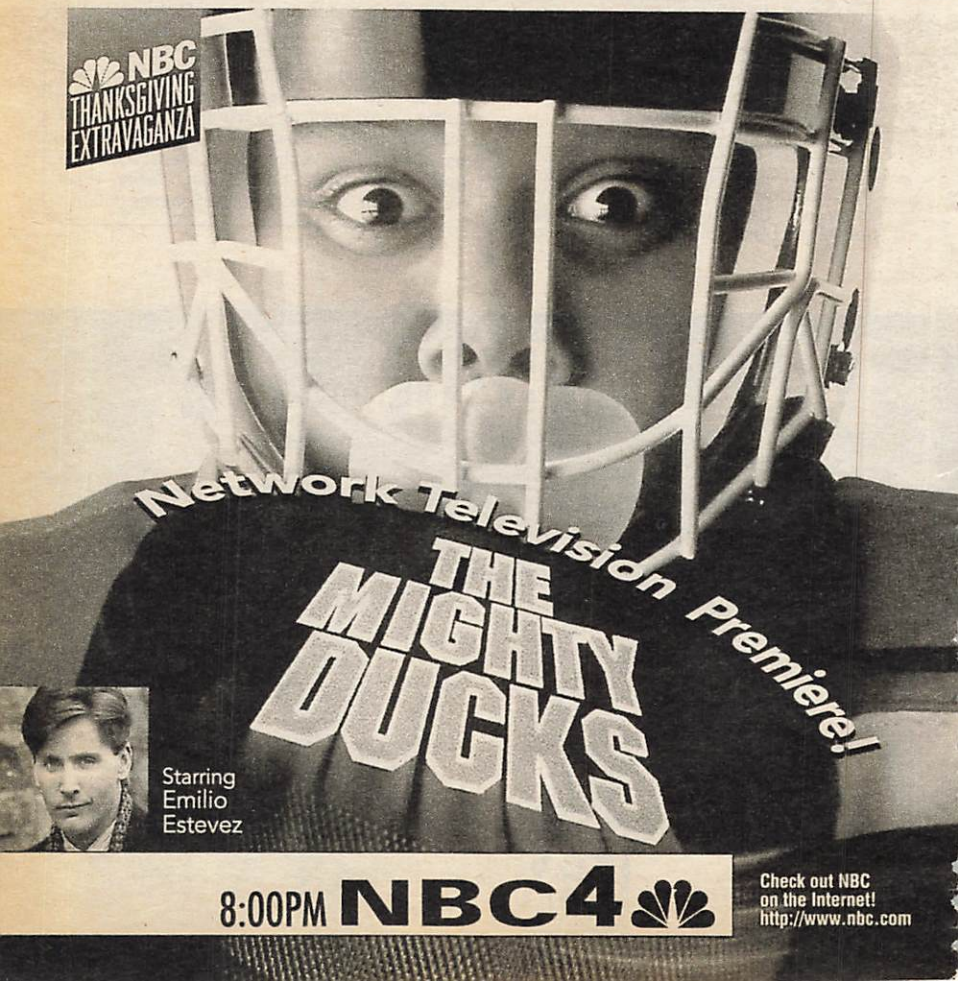

lead him to his brother. Louise: Wendy Makkena. Jill: Sofia Milos. Richter: Cynthia Martells. Angie: Frances Fisher. 12076/544453

7 8 FAMILY MATTERS (CC) 8182/6724
Laura and Myra's friendship turns stormy as they compete for the same sales job at Ferguson's. Meanwhile, a rainstorm renders Urkel "a human lightning rod." Mr. Waxman: F. William Parker. Myra: Michelle Thomas. Laura: Kellie Shanygne Williams. Urkel: Jaleel White. Harriette: JoMarie Payton Noble. Waldo: Shawn Harrison. Eddie: Darius McCrary.

9 BAYWATCH (CC)—Drama *1:00* 41502
Matt's reunion with C.J. is soured when he and Neely (Gena Lee Nolin) are captured by kidnappers who are holding a wealthy couple hostage in a sunken oil rig. Meanwhile, Joey (Ashley Gorrell) is forced to pull a scam to pay off her mom's debt. Matt: David Charvet. C.J.: Pamela Lee. Stephanie: Alexandra Paul.

11 MOVIE—Fantasy *2:30* ★★★★ 421521
"Back to the Future." (1985) Michael J. Fox in a time-travel vehicle that takes him back to 1955, where he meets his parents-to-be (Crispin Glover, Lea Thompson) as teens. Christopher Lloyd. Biff: Thomas F. Wilson. Jennifer: Claudia Wells. Dave: Marc McClure. Linda: Wendie Jo Sperber.

13 49 WASHINGTON WEEK (CC) 2328/3298

20 PONTOFFEL POCK, WHERE ARE YOU? —Cartoon 28182

21 KEEPING UP APPEARANCES 40328
A quiet family christening could turn out to be anything but quiet. Daisy: Judy Cornwell.

25 INDIAN AMERICA: A GIFT FROM THE PAST—Documentary *1:00* 74434

31 HOMETIME (CC)—Home Repair 22521

41 ALONDRA—Novela *1:00* 67540

47 PELICULA—Drama *2:00* 14434
"Dos gallos y dos gallinas." (Mexicana; 1970) Dos charros apuestan a los gallos de riña para solucionar sus problemas económicos. Miguel Aceves Mejía, Marco Antonio Muñiz.

50 EYEWITNESS (CC)—Wildlife 745095

55 MOVIE (CC)—Adventure *2:00* 43960
"Robin Hood." (Made for TV; 1991) Spirited retelling of the legends centering on the roguish medieval hero (Patrick Bergin). Maid Marian: Uma Thurman. Directed by John Irvin.

A&E BIOGRAPHY *1:00* 990057
The history of Santa Claus is traced through period paintings and drawings.

AMC MOVIE—Western BW *1:45* ★★★★
"My Darling Clementine." Henry Fonda, Victor Mature, Linda Darnell. 2502231

BET ROC (CC)—Comedy 927637

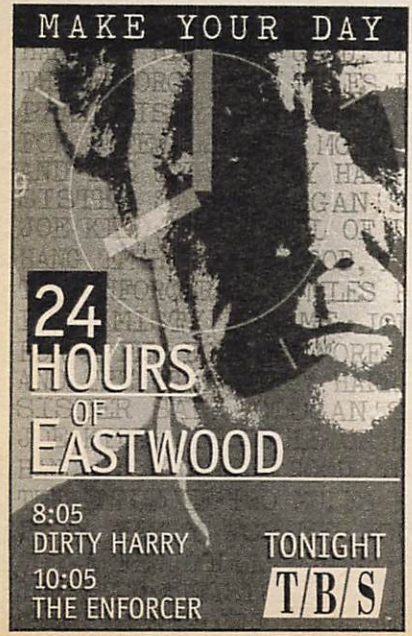

BRV MOVIE—Drama *1:55* ★★ 9545434
"Miles from Home." (1988) Richard Gere and Kevin Anderson as brothers who burn down their farm in defiance of foreclosure. Roberts: Brian Dennehy. Mark: Terry Kinney.

CNB GERRY SPENCE—Interview 68724
Scheduled: Oklahoma defense attorney Garvin Isaacs.

CNN NEWS (CC)—Allen/Soles 442960

COM MOVIE—Comedy *2:00* ★★★ 76892
"The Gods Must Be Crazy." (South African; 1981) Effervescent delight about a tribe of bushmen who find a Coca-Cola bottle they believe was sent from the heavens. Andrew: Marius Weyers. Xi: N!xau. Kate: Sandra Prinsloo. Sam: Louw Verwey.

E! GOSSIP SHOW 550989

FAM HIGHWAY TO HEAVEN (CC) *1:00* 921714

HBO MOVIE (CC)—Science Fiction *1:55* ★★
"Demolition Man." Sylvester Stallone, Wesley Snipes, Sandra Bullock, Nigel Hawthorne, Benjamin Bratt, Bob Gunton. 2528279

MAX MOVIE—Drama *2:00* ★★★ 626322
"Mrs. Parker and the Vicious Circle." Jennifer Jason Leigh, Campbell Scott.

MTV SANDBLAST—Game 375106

NIK MUNSTERS—Comedy BW 915231

SHO MOVIE (CC)—Comedy *1:50* ★★ 5367750
"Sister Act 2: Back in the Habit." Whoopi Goldberg, Kathy Najimy, Barnard Hughes.

TLC PALEOWORLD (CC)—Science 732521

TNN DALLAS COWBOYS CELEBRATE SPECIAL OLYMPICS *1:00* 820250
Troy Aikman and Collin Raye host. Performing: Pirates of the Mississippi.

TNT NBA BASKETBALL (CC) *2:30* 166076
Chicago at Utah. (Live)

USA MURDER, SHE WROTE (CC) *1:00* 534415

8:05 TBS MOVIE—Crime Drama *2:00* ★★★ 3662322
"Dirty Harry." (1971) Don Siegel's taut thriller with Clint Eastwood as a San Francisco police inspector trying to snare a sniper who has threatened to kill a person a day. Killer: Andy Robinson. Bressler: Harry Guardino.
[TBS is advising viewer discretion.]

8:30 7 8 BOY MEETS WORLD (CC) 4989/5231
Cory (Ben Savage) and Shawn (Rider Strong) sneak off to Mr. Feeny's mountain cabin for a weekend of fun. Meanwhile, Eric and Frankie (Ethan Suplee) engage in a marathon billiards match. Ranger: Troy Evans. Bianca: Julie Benz. Mr. Feeny: William Daniels. Eric: Will Friedle. Joey: Blake Soper. Eli: Alex Desert. Turner: Anthony Tyler Quinn.

13 49 WALL STREET WEEK (CC) 4163/2705
Topic: hot stocks for the Christmas season. Guests include retail analyst Joseph H. Ellis.

20 HOOBER-BLOOB HIGHWAY 14989

21 WAITING FOR GOD—Comedy 52163
When Jane decides to leave her job at Bayview, a harsh matron named Greta Mueller

(Richard Carey) is hired as her replacement. Jane: Janine Duvitski. Harvey: Daniel Hill.
31 **THIS OLD HOUSE (CC)—Restoration** 18328
50 **TRAILSIDE—Outdoors** 724502
BET **COMICVIEW** 906144
CNB **EQUAL TIME—Discussion** 47231
CNN **INSIDE POLITICS (CC)** 461095
DIS **MOVIE (CC)—Science Fiction** *1:35* ★★ 5965786
"Batteries Not Included." Hume Cronyn, Jessica Tandy, Frank McRae, Elizabeth Pena.
E! **CUT TO THE CHASE—Comedy** 562724
LIF **MOVIE—Comedy** *2:30* ★★★ 198095
"Dirty Rotten Scoundrels." (1988) Michael Caine and Steve Martin are paired as con men trying to outfox each other on the French Riviera. Janet: Glenne Headly. Andre: Anton Rodgers. Fanny: Barbara Harris. Arthur: Ian McDiarmid. Mrs. Reed: Dana Ivey.
MTV **MOST WANTED—John Norris** *1:00* 649144
NIK **I DREAM OF JEANNIE—Comedy** 934366
TLC **PALEOWORLD (CC)—Science** 728328

8:45 MSG **COLLEGE BASKETBALL** *1:45* 44788502
Niagara at St. John's in the Joe Lapchick Memorial Tournament. Taped earlier today. [Time approximate.]

9 PM 5 61 **X-FILES (CC)** *1:00* 25540/531989
A vendor of alien-autopsy videos is murdered,

10PM 2 WCBS-TV

and the resulting investigation leads Mulder (David Duchovny) to a UFO, and Scully to a group of women who recognize her—from the time when she was abducted. Part 1 of two. Skinner: Mitch Pileggi.

Guest Cast

Penny.....Gillian Barber
Lottie.....Corrine Koslo
Senator Matheson.....Raymond J. Barry

7 8 STEP BY STEP (CC) 96540/94182
Mark (Chris Castile) scores points for the guys on the "geek wall" at a school dance; Dana tries to stir interest in a feminist study group; and Frank and Carol experience a day at a health spa. Inger: Judy Askins. Tawny: Julie Benz. Rebecca: Dawn McMillan. Lauren: Senta Moses. Chuck: Brad Hawkins.

9 BAYWATCH NIGHTS (CC) *1:00* 61366
Mitch (David Hasselhoff) and company attempt to shield an orphaned musician from his jailbird uncle—who's come looking for the hidden loot from a robbery he committed with the boy's dead father. Garner: GregAlan Williams. Ryan: Angie Harmon. Lou: Lou Rawls.

13 ACROSS THE RIVER (CC) *1:00* 98434
A report on grass-roots efforts to revitalize the Washington, D.C., community of Anacostia. Neighborhoods examined include Mar-

shall Heights, Parklands and Congress Heights. Also: profiles of activists; and a look at educational programs at Draper Elementary School and Anacostia High School. Hedrick Smith is the anchor.

(20) **LONESOME DOVE: THE OUTLAW YEARS —Western** *1:00* 98076

(21) **MR. BEAN (CC)—Comedy** 46816
The unflappable Bean oversleeps and has to dress in the car on the drive to his dentist appointment. Later, he repairs to the park where his picnic repast is interrupted by a persistent pest. Dentist: Richard Wilson.

(25) **KOREAN NEWS AND CULTURE** *1:00* 94298

(31) **SNEAK PREVIEWS** 92366

(41) **ONDA MAX: NUESTRA SELENA** *2:00* 77927
Un tributo a Selena que contiene numerosas entrevistas con ella durante el desarrollo de su fama, tanto como entrevistas con otros artistas y personalidades de radio, y una crónica de sus videos.

(49) **McLAUGHLIN GROUP—Discussion** 89298

(50) **NEW EXPLORERS (CC)** *1:00* 815328

(A&E) **INVESTIGATIVE REPORTS** *1:00* 903521
A day at a Brooklyn emergency room. Included: interviews with physicians and patients. Host: Bill Kurtis.

(BET) **VIDEO SOUL—Music** *2:00* 992076

(CNB) **RIVERA LIVE—Discussion** *1:00* 36250

(CNN) **LARRY KING LIVE (CC)** *2:00* 542434

(E!) **TALK SOUP** *1:00* 526057

(ENC) **MOVIE—Comedy** *1:45* ★★ 9799908
"Like Father, like Son." Dudley Moore, Kirk Cameron, Patrick O'Neal, Margaret Colin.

(FAM) **RESCUE 911 (CC)** *1:00* 521958

(FX) **DYNASTY—Drama** *1:00* 4549637

(NIK) **I LOVE LUCY (CC)—Comedy** (BW) 267231

(TLC) **HUNTING THE DRAGON (CC) —Documentary** *1:00* 835182

(TMC) **MOVIE (CC)—Drama** *2:25* ★★★ 5753434
"The Shawshank Redemption." Tim Robbins, Morgan Freeman, Bob Gunton, William Sadler, Clancy Brown, Gil Bellows.

(TNN) **AN EVENING OF COUNTRY GREATS: A HALL OF FAME CELEBRATION** *2:00* 830637
Honoring members of the Country Music Hall

Announcing a pill that can get you out of debt.

Credit cards to the limit. Collection agencies banging on the door. Tonight, you'll meet innocent people addicted to shopping. Sound familiar? There's a new pill (and therapy) that could cure this obsession. So turn off that shopping channel. And turn on 20/20.

New Hope For Shopaholics

20/20

HUGH DOWNS BARBARA WALTERS

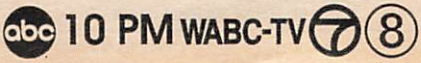

of Fame. Included: Pam Tillis performs a Marty Robbins medley. Taped in Nashville.
(USA) MOVIE—Comedy 2:00★★ 537502
"Blind Date." (1987) A Blake Edwards farce with Bruce Willis as an ambitious businessman whose VIP dinner fizzles, thanks to his lush-ous companion (Kim Basinger). David: John Larroquette. Bedford: William Daniels. Ted: Phil Hartman. Abounds with tired schtick.
(VH1) HISTORY OF MUSIC VIDEOS CONTINUES 1:00

9:30 (7) (8) HANGIN' WITH MR. COOPER (CC)
Mark (Mark Curry) uses a shoulder brace "borrowed" from Vanessa (Holly Robinson Peete) to play on the sympathies of an attractive new neighbor. Monique: Amy Hunter. Waiter: Bill Akey. Girl: Erica Luttrell. Nicole: Raven-Symone. Tyler: Marquise Wilson. Geneva: Saundra Quarterman. 92298/83540
(21) BRITTAS EMPIRE—Comedy 90095
Helen (Philippa Haywood) is ready to deliver twins, but first she must endure a ride to the hospital with Brittas (Chris Barrie). Laura: Julia St. John. Colin: Michael Burns.
(31) FURNITURE ON THE MEND 70279
(49) IN JULIA'S KITCHEN (CC)—Cooking 52279
(ESN) COLLEGE BASKETBALL 2:00 676250
The Preseason NIT Tournament championship game in New York. (Live)
[Time approximate.]
(MTV) THE STATE—Comedy 421502
(NIK) BEWITCHED—Comedy (BW) 247502

9:45 (AMC) MOVIE (CC)—Western 2:10★★★
"Gunfight at the O.K. Corral." Burt Lancaster, Kirk Douglas, Rhonda Fleming. 57770960

9:50 (SHO) MOVIE—Comedy 1:50★★ 92949540
"Clean Slate." Dana Carvey, Valeria Golino, James Earl Jones, Kevin Pollak.

10 PM (2) (3) REBA: STARTING OVER (CC) 1:00
For details, see the Close-up opposite this page. 7908/4434
(4) (30) TV'S FUNNIEST FAMILIES: THE NEIGHBORS (CC) 1:00 2076/15705
John Ritter hosts this collection of situation comedy clips, spanning from 1950s classics such as "I Love Lucy" and "The Honeymooners" to today's "Home Improvement" and "Caroline in the City."
(5) (9) (55) (61) NEWS 1:00
(7) (8) 20/20 (CC) 1:00 20095/28637
Scheduled: A report on compulsive shopping includes a segment on an experimental drug therapy that may help those suffering from the disorder. Correspondent: Deborah Roberts.
(13) DAVID FROST (CC)—Interview 1:00 91521
An interview with Bill Gates. According to producer John Florescu, the billionaire discusses his new book, "The Road Ahead"; the world beyond computers and his interest in art; his acquisition of the electronic publishing rights to artwork archives; his background; and computer innovations for the future. Taped in Gates' Microsoft office in Redmond, Wash.
(20) NEWS
(21) MAY TO DECEMBER—Comedy 62724
Simone (Carolyne Pickles) comes up short in trying to recruit Zoe for her club, while Jamie goes to great lengths to clinch a contract. Jamie: Paul Venables. Zoe: Lesley Dunlop.
(25) POLISH AND SLAVIC NEWS—In Polish 75322
(31) FIRING LINE—Discussion 42908
(47) LA POTRA ZAINA—Novela 1:00 33569
(49) JAMES CAGNEY: TOP OF THE WORLD (CC)—Profile 1:00 99163
(50) NATURE (CC)—Documentary 1:00 818415
(A&E) ANCIENT MYSTERIES 1:00 913908
The Maya temple city of Palenque in Chiapas, Mexico, is explored.
(BRV) COLTRANE LEGACY 1:00 369724
A 1985 tribute to jazz composer and saxophonist John Coltrane features performance clips.
(CNB) CHARLES GRODIN—Interview 1:00 46637
(COM) MOVIE—Comedy 2:00★★★ 43076
"Monty Python's Life of Brian." (British; 1979) Biblical spoof, with Graham Chapman as a bumbling philosopher. Terry Jones, John Cleese, Michael Palin, Eric Idle, Gwen Taylor.
(E!) DAVID LETTERMAN 1:00 529144
(FAM) 700 CLUB—Religion 1:00 676647
(FX) IN LIVING COLOR—Comedy 4952163
(HBO) MOVIE (CC)—Adventure 1:45★★
"Drop Zone." Wesley Snipes, Gary Busey, Yancy Butler, Michael Jeter, Corin Nemec, Kyle Secor, Luca Bercovici. 8723569
(MAX) MOVIE (CC)—Comedy 1:35★★ 8986347
"Addams Family Values." Raul Julia, Anjelica Huston, Christopher Lloyd, Christina Ricci.
(MTV) AEON FLUX—Cartoon 719279
(NIK) MARY TYLER MOORE (CC) 535279
(SCI) MAKING OF THE EMPIRE STRIKES BACK—Documentary 1:00 2743106
A look at the making of 1980's "The Empire Strikes Back."
(TLC) SEARCHING FOR DINOSAURS (CC)—Documentary 1:00 845569
(VH1) DUETS—Music 1:00 532618
Grammy winner Melissa Etheridge is joined by singer-songwriters Joan Osborne, Paula Cole, Jewel and Sophie B. Hawkins at L.A.'s Doheny Mansion. Included: "Your Little Secret."

10:05 (DIS) EERIE, INDIANA (CC)—Comedy 6137106
(TBS) MOVIE—Crime Drama 2:00★★ 8328618
"The Enforcer." (1976) Clint Eastwood returns as police inspector "Dirty Harry" Callahan in this violent tale of Vietnam vets terrorizing San Francisco. Tyne Daly, Harry Guardino, Bradford Dillman, John Mitchum. Maxwell: DeVeren Bookwalter.
[TBS is advising viewer discretion.]

10:30 (11) NEWS (CC)
(20) HIGHWAY PATROL 26908

21 MULBERRY—Comedy 48144
Mulberry (Karl Howman) is beside himself when Miss Farnaby (Geraldine McEwan) refuses to divulge the identity of her secret dinner guest. Bert: Tony Selby.
25 NEWS—In Greek 82502
31 NEWS CITY—Report 28328
(DIS) MOVIE—Fantasy *1:35* ★★★ 9802434
"Return from Witch Mountain." Bette Davis, Christopher Lee, Kim Richards, Ike Eisenmann.
(FX) IN LIVING COLOR—Comedy 4961811
(MSG) SPORTSDESK 28366
(MTV) BEAVIS AND BUTT-HEAD 728927
(NIK) TAXI (CC)—Comedy 544927
(TNT) INSIDE THE NBA 445618
[Time approximate after basketball.]
11 PM 2 3 4 7 8 30 NEWS *:35*
5 COPS (CC) 80989
Los Angeles officers chase a fleeing motorcyclist and recover a gun allegedly discarded by the suspect; make an arrest for suspected intoxication; help settle a dispute between two dog owners.
[Viewer discretion is advised.]
9 JENNY JONES—Discussion *1:00* 63347
Scheduled: Guests request conservative makeovers for their friends.
11 SEINFELD (CC)—Comedy 35453
Jerry runs afoul of a doorman (Larry Miller); Kramer invents a bra for men. Elaine offends Mr. Pitt's neighbor. Sid: Patrick Cronin. Mrs. Payton: Gwen Van Dam. Frank: Jerry Stiller.
13 CHARLIE ROSE—Discussion *1:00* 90076
20 RESCUE 911 51057
21 ARE YOU BEING SERVED? 56291
Everyone on the staff is hoping for a promotion.
25 BLOOMBERG INFORMATION TV 66927
31 CHINESE PROGRAMMING—In Mandarin *2:00* 149960
41 NOTICIAS
47 GALLITO RAMIREZ—Novela 71231
49 MYSTERIES OF WORLD WAR II 51415
50 NEW JERSEY NEWS 101637
55 RUSH LIMBAUGH 48927
61 BAYWATCH (CC)—Drama *1:00* 126231
(A&E) LAW & ORDER—Drama *1:00* 596415
(BET) BENSON—Comedy 267892
(BRV) MOVIE—Drama (BW) *1:40* ★★★ 6431892
"Tomorrow." (1972) William Faulkner's tender story of small-town Southerners, faithfully adapted by Horton Foote. Robert Duvall.
(CNB) REAL PERSONAL—Discussion 56219
[CNBC is advising viewer discretion.]
(CNN) SPORTS (CC) 815892
(E!) HOWARD STERN 807434
(ENC) MOVIE (CC)—Comedy-Drama *2:05* ★★★
"Steel Magnolias." Sally Field. 13623724
(FAM) MOVIE—Crime Drama *2:00* ★★ 581724
"St. Ives." (1976) Suspense yarn with Charles Bronson as an ex-crime reporter hired by a millionaire to retrieve incriminating evidence against him. John Houseman.
(FX) VEGA$—Crime Drama *1:00* 8120705
(LIF) UNSOLVED MYSTERIES *1:00* 781521
(MSG) GIANTS TODAY 53415
(MTV) SINGLED OUT—Game 342521
(NIK) WELCOME BACK, KOTTER 279076
(SC) HORSE RACING FROM AQUEDUCT 252960
[Time approximate after hockey.]
(SCI) MOVIE (CC)—Science Fiction *3:00* ★★★★ 4687434
"The Empire Strikes Back." (1980) The Force is with Luke Skywalker (Mark Hamill) and the Rebel Alliance in their continuing star wars with the evil Empire of Darth Vader.
[Shown in letter-box format.]
(TLC) PALEOWORLD (CC)—Science 198163
(TNN) CLUB DANCE *1:00* 433908
(TNT) MOVIE—Comedy-Drama *2:00* ★★★ 472057
"Fletch." (1985) Fun on the run with Chevy Chase as a sleuthing reporter who assumes a variety of identities while pursuing a hot scoop.
(USA) DUCKMAN (CC)—Cartoon 800960
Duckman accidentally saves the President. Charles Shaughnessy, Tasia Valenza, Gregg Berger, Jason Alexander.

close up

REBA: STARTING OVER (CC)
FRI. 10 PM 2 3

Cindy Owen/Starstruck Entertainment

In October 1975, Reba McEntire signed her first recording contract—and hasn't looked back since. The two-time Grammy winner and third best-selling female artist in history celebrates two decades in the music business with a concert taped at Nashville's Andrew Jackson Theater. McEntire (pictured) performs songs from her latest release, "Starting Over," including a stirring rendition of "On My Own," accompanied by Trisha Yearwood, Martina McBride and Linda Davis.

The hour also features a retrospective on McEntire's career, and a reunion with her sister Susie and brother Pake, with whom she once performed as The Singing McEntires. (1:00)

11:25 (TMC) MOVIE (CC)—Comedy *1:45* ★★★
"Barcelona." Taylor Nichols. 93779796
11:30 5 M*A*S*H (CC) 83863
Potter (Harry Morgan) is nearly killed with kindness after word spreads that his blood pressure is too high. Hawkeye: Alan Alda. Goldman: Roy Goldman. B.J.: Mike Farrell.
11 CHEERS (CC)—Comedy 49279
An IRS agent (Sharon Barr) tries to get Norm to sleep with her in exchange for his not being audited. Norm: George Wendt. Sam: Ted Danson. Rebecca: Kirstie Alley. Paul: Paul Willson. Carla: Rhea Perlman.
20 55 INFOMERCIAL
21 ITN WORLD NEWS
25 ROCKERS—Music 38328
41 NOTICIERO UNIVISION
47 TELENOTICIAS—Raúl Peimbert 83845
49 TRAILSIDE—Outdoors 72182
50 NIGHTLY BUSINESS REPORT 700182
(BET) NEWS
(CNB) EQUAL TIME—Discussion 80778
(CNN) MONEYLINE 436569
(E!) HOWARD STERN 402163
(ESN) SPORTSCENTER 247637
[Time approximate.]
(MSG) FANTASY FOOTBALL WEEKLY 78347
(MTV) MTV SPORTS 927863
(NIK) DICK VAN DYKE—Comedy (BW) 883453
(SC) HARNESS RACING 977892
(TLC) PALEOWORLD (CC)—Science 704908
(USA) MOVIE—Comedy *2:00* 481144
"Fraternity Demon." (1992) A frat-house party gets a boost from a sexy demon. Trixxie Bowie, Charles Laurette, Al Darrough.
11:35 2 3 DAVID LETTERMAN (CC) *1:00* 5031415/5068569
Scheduled: Jason Priestley; actor LL Cool J ("In the House").
4 30 JAY LENO (CC) *1:00* 5059811/6400328
Scheduled: Singer Natalie Merchant, actress Markie Post, young actor Curtis Williams Jr. Bandleader Kevin Eubanks.
7 8 NIGHTLINE (CC)—Ted Koppel 7826705/7824347
(MAX) MOVIE—Drama *1:25* ★ 56231540
"Secret Games II (The Escort)." Martin Hewitt.
(SHO) FULL FRONTAL COMEDY (CC) 9424521
Performers include John Camponera, whose topics include his marriage and professional athletes; Reggie McFadden. Dom Irrera hosts.
11:45 (HBO) MR. SHOW (CC)—Comedy 7793811
Sketches include a spoof of the O.J. trial. David Cross, Bob Odenkirk.

EARLY SATURDAY

Mid. 5 ALL IN THE FAMILY—Comedy 91125
9 STEPHANIE MILLER *1:00* 84496
Scheduled: Actor Alfonso Ribeiro ("The Fresh Prince of Bel-Air"); comic George Lopez.
11 MURPHY BROWN (CC)—Comedy 22019
13 SNEAK PREVIEWS 66477
20 SPREE—Shopping *7:00*
21 HEARTBEAT—Comedy *1:00* 367647
41 PELICULA—Drama *2:00* 66090
"Oro rojo." (Español-mexicana; 1978) En una isla del Caribe, el comercio más popular es el contrabando de sangre. José Sacristán.
47 PROGRAMAS COMERCIALES *2:00*
55 MATLOCK (CC)—Drama *2:00* 71922
61 NEXT GENERATION (CC) *1:00* 209187
(A&E) BIOGRAPHY *1:00* 693941
(AMC) MOVIE—Western (BW) *1:45* ★★★★
"My Darling Clementine." 4458361
(BET) JAZZ CENTRAL *2:00* 683125
(CNB) RIVERA LIVE—Discussion *1:00* 784485
(CNN) NEWS—Kathleen Kennedy 851903
(COM) MOVIE—Comedy *2:00* ★★★ 630651
"The Kentucky Fried Movie." (1977) Director John Landis serves up a collection of skits lampooning movies and television. Cleopatra: Marilyn Joi. Schwartz: Saul Kahan.
(E!) TALK SOUP *1:00* 227583
(ESN) COLLEGE BASKETBALL *2:00* 955011
The second semifinal of the Great Alaska Shootout, telecast from Anchorage. (Live)
(FX) MISSION: IMPOSSIBLE *1:00* 3480477
(LIF) UNSOLVED MYSTERIES 413767
(MSG) WATER SPORTS WORLD *1:00* 441729
(MTV) YO! MTV RAPS *2:00* 605767
(NIK) BOB NEWHART—Comedy 224835
(SC) NFL PREVIEW 325564
(TLC) HUNTING THE DRAGON (CC)—Documentary *1:00* 407767
(TNN) DALLAS COWBOYS CELEBRATE SPECIAL OLYMPICS *1:00* 412699
Country singer Collin Raye is joined by Troy Aikman and other members of the Dallas Cowboys in a salute to the Special Olympics.
12:05 7 MOVIE—Mystery *1:55* 33845854
"Home for the Holidays." (Made for TV; 1972) Movie about a family reunion disrupted by murder. Eleanor Parker, Julie Harris. Chris: Sally Field. Fredrica: Jessica Walter.
(8) EXTRA (CC) 9756699
(DIS) MOVIE (CC)—Comedy (BW) *1:20* ★★
"Buck Privates Come Home." 29680309
(SHO) SHERMAN OAKS (CC)—Comedy 1511187
(TBS) MOVIE—Western *2:00* ★★★ 4874800
"Two Mules for Sister Sara." (1970) Clint Eastwood and Shirley MacLaine star in this outdoor yarn about an unusual nun and a mercenary.
12:15 (HBO) MOVIE (CC)—Drama *1:50* 57216903
"Tyson." Michael Jai White, George C. Scott.
12:30 5 NIGHT COURT—Comedy 49274
11 COACH (CC)—Comedy 42516
13 CITY ARTS 21816
(CNN) SHOWBIZ TODAY—Magazine 123632
(LIF) LATE DATE WITH SARI 778106
Scheduled program topic: intimacy.
(NIK) LUCY SHOW—Comedy (BW) 589274

(SC) PRO FOOTBALL WEEKLY 682361
12:35 (2) TOM SNYDER (CC) *1:00* 3991125
Scheduled: Journalist P.J. O'Rourke, chef Michael Lomanaco.
(3) GORDON ELLIOTT *1:00* 3988651
(4) (30) CONAN O'BRIEN (CC) *1:00*
Scheduled: Noah Wyle ("ER"). 3986293/3438187
(8) ROLONDA—Discussion *1:00* 5746309
(SHO) MOVIE—Drama *1:40* 67736496
"Scorned." Shannon Tweed, Andrew Stevens.
1 AM (5) INFOMERCIAL
(9) DEAR JOHN (CC)—Comedy 26598
(11) HONEYMOONERS (CC) (BW) 90106
(13) NEWSHOUR WITH JIM LEHRER (CC) *1:00* 74729
(21) MOVIE—Comedy (BW) *1:20* ★★★★
"Charlie Chaplin Carnival." (1916) Four of the great comedian's silent shorts. 8305090
(31) JAPANESE PROGRAMMING *1:00* 137274
(61) STEPHANIE MILLER *1:00* 186922
(A&E) INVESTIGATIVE REPORTS *1:00* 484361
(BRV) SOUTH BANK SHOW *1:00* 570859
(CNB) CHARLES GRODIN *1:00* 877800
(CNN) NEWS—Kathleen Kennedy 695800
(E!) GOSSIP SHOW 822187
(ENC) MOVIE—Drama *1:50* ★★★ 3958318
"The Roman Spring of Mrs. Stone."
(FAM) (MSG) INFOMERCIALS *1:00*
(FX) IN LIVING COLOR—Comedy 4945854
(LIF) NURSES—Comedy 211477
(MAX) SOFTLY FROM PARIS 213835
(NIK) DRAGNET—Crime Drama 157670
(SC) NEWSPORT TALK *1:30* 341583
(TLC) SEARCHING FOR DINOSAURS (CC) —Documentary *1:00* 480125
(TNN) AN EVENING OF COUNTRY GREATS: A HALL OF FAME CELEBRATION *2:00* 843545
(TNT) MOVIE—Fantasy *2:20* ★★★ 61179699
"Dragonslayer." (1981) Special effects highlight this heroic tale of a sorcerer's apprentice (Peter MacNicol) who must save a kingdom from a fire-breathing dragon. Caitlin Clarke.
1:10 (TMC) MOVIE (CC)—Drama *2:00* ★★★ 1218106
"Full Metal Jacket." Matthew Modine.
1:30 (5) ENTERTAINERS—Magazine *1:00* 930583
(9) (11) NEWS
(CNN) SPORTS (CC) 436699
(DIS) MOVIE—Science Fiction *1:45* ★★★
"First Men in the Moon." Edward Judd. 3112380
(E!) WKRP IN CINCINNATI—Comedy 565380
(FX) IN LIVING COLOR—Comedy 4943090
(LIF) TAPESTRY REVISITED: A TRIBUTE TO CAROLE KING—Music *1:00* 890570
(MAX) MOVIE—Drama *1:40* 5781835
"Body Shot." Robert Patrick, Michelle Johnson.
(NIK) MUNSTERS—Comedy (BW) 876293
(USA) MOVIE—Comedy *2:00* ★ 673318
"The Boss' Wife." (1986) Daniel Stern, Christopher Plummer and Martin Mull yield marginal laughs in this depressed comedy about a stockbroker's seductive spouse (Arielle Dombasle).
1:35 (2) LAUREN HUTTON AND... 3768019
Scheduled program guest: Chris Webber of the Washington Bullets.
(3) COURT TV: AMERICA'S COURTS 3755545
(4) FRIDAY NIGHT—Henry Cho *1:00* 6290380
(8) LAPD 6455816
(30) CURRENT AFFAIR (CC) 5322293
1:45 (AMC) MOVIE (CC)—Western *2:10* ★★★
"Gunfight at the O.K. Corral." Burt Lancaster, Kirk Douglas, Rhonda Fleming. 60374274
2 AM (7) IN CONCERT—Music 38816
Part 1 of a two-part retrospective on the career of Tom Petty features footage from his 1995 tour. Included: acoustic performances of "Mary Jane's Last Dance" and "Something in the Air."
(9) INFOMERCIALS *2:00*
(11) HONEYMOONERS (CC) (BW) 72835
(13) EDUCATIONAL PROGRAMMING *3:00* 711854
(31) TROPICAL BEAT—Music *1:00* 298545
(41) CRISTINA—Discusión *1:00* 191632
(47) PROGRAMAS COMERCIALES *2:00*
(55) INFOMERCIAL
(61) LAUREN HUTTON AND... 826038
(A&E) ANCIENT MYSTERIES *1:00* 602545
(BET) VIDEO SOUL—Music *2:00* 945354
(BRV) MOVIE—Drama *1:55* ★★ 9844090
"Miles from Home." (1988) Richard Gere and Kevin Anderson as brothers who burn down their farm in defiance of foreclosure.
(CNB) GERRY SPENCE—Interview 606854
Scheduled: Oklahoma defense attorney Garvin Isaacs.
(CNN) LARRY KING LIVE *2:00* 622274
(COM) MOVIE—Comedy *2:00* ★★★ 195903
"What's Up, Tiger Lily?" (1966) Woody Allen took a Japanese spy film and gagged it up with some outlandish dialogue for a Bonded satire. Tatsuya Mihashi, Mie Hana.
(CSP) EVENING NEWS FROM MOSCOW *:40* 7540187
(E!) HOWARD STERN 811106
(ESN) SPORTSCENTER *1:00* 772895
[Time approximate.]
(FAM) 700 CLUB—Religion *1:00* 808767
(FX) INFOMERCIALS *4:00*
(MTV) BEAVIS AND BUTT-HEAD 395903
(NIK) MARY TYLER MOORE (CC) 137941
(SCI) MAKING OF THE EMPIRE STRIKES BACK —Documentary *1:00* 2726800
(TLC) PALEOWORLD (CC)—Science 111583
2:05 (2) ROLONDA—Discussion *1:00* 5599835
Scheduled topic: reuniting summer loves. (Repeat)
(3) RUSH LIMBAUGH 8958458
(8) MARK WALBERG—Discussion *:55* 72986380
(30) ENTERTAINMENT TONIGHT (CC) 1352293
(TBS) MOVIE—Drama *2:00* ★★★ 2070090
"Coogan's Bluff." (1968) Clint Eastwood as an Arizona deputy sheriff sent to New York to

extradite an escaped killer. Lee J. Cobb. [TBS is advising viewer discretion.]
2:10 (HBO) INSIDE THE NFL (CC) *1:00* 9128854
2:20 (21) MOVIE—Comedy (BW) *1:40* ★★★★
"The Gold Rush." (1925) Pathos, tenderness, slapstick—Charlie Chaplin mines them all in this silent film classic. 50418496
(SHO) MOVIE—Drama *1:40* 20011309
"Treacherous." C. Thomas Howell.
2:30 (5) RUSH LIMBAUGH 55583
(7) NEWS
(11) NORTHERN EXPOSURE (CC) *1:00* 545564
(55) NEWS *1:00*
(61) MOVIE—Adventure *2:30* ★ 745651
"Superman III." (1983) The Man of Steel (Christopher Reeve) tangles with a computer genius.
(CNB) (LIF) INFOMERCIALS *2:00*
(E!) CUT TO THE CHASE—Comedy 823941
(MTV) BEAVIS AND BUTT-HEAD 314038
(NIK) TAXI (CC)—Comedy 123748
(SC) INFOMERCIAL
(TLC) PALEOWORLD (CC)—Science 190090
2:35 (3) TOM SNYDER (CC) *1:00* 7600545
(4) NEWS *:35*
(30) FRIDAY NIGHT—Henry Cho *1:00* 8575632
2:45 (ENC) MOVIE—Adventure *2:50* ★★★★
"The Bridge on the River Kwai." 14403854
3 AM (5) INFOMERCIAL
(7) WILD ABOUT ANIMALS—Magazine 69212
(41) EN CARNE PROPIA—Novela *1:00* 573212
(A&E) LAW & ORDER—Drama *1:00* 809477
(E!) INFOMERCIALS *3:00*
(ESN) NFL MATCH-UP 515670
(FAM) INFOMERCIALS *3:30*
(MTV) AEON FLUX—Cartoon 226309
(NIK) WELCOME BACK, KOTTER 144106
(SCI) SCIENCE FICTION THEATER (BW) 8441564
3:05 (2) AMERICAN JOURNAL (CC) 8431816
3:10 (4) VISIONES—Discussion 8441293
(HBO) MOVIE—Thriller *1:25* ★★ 65913309
"Dead Alive." Timothy Balme, Diana Penalver.
(MAX) MOVIE (CC)—Comedy *1:30* ★★ 7865854
"Planes, Trains and Automobiles."
(TMC) MOVIE—Thriller *1:35* ★ 29659699
"The Horror Show." Brion James.
3:15 (DIS) MOVIE (CC)—Science Fiction *1:35* ★★
"Batteries Not Included." 46241766
3:20 (TNT) MOVIE—Fantasy *2:10* ★★ 75091336
"When Dinosaurs Ruled the Earth." (British; 1971) Impressive stop-action special effects highlight this prehistoric tale about a romance between a blonde outcast (Victoria Vetri) and a fisherman (Robin Hawdon).
3:30 (5) THREE'S COMPANY—Comedy 46835
(7) ANIMAL ADVENTURES 31903
(11) MOVIE—Adventure *2:00* ★ 10458
"Missing in Action 2: The Beginning." (1985) Chuck Norris is prisoner of the Vietnamese in this prequel to the box-office hit.
(55) MOVIE—Drama *2:00* 16632
"Family Business." (Made for TV; 1983) Milton Berle plays a dying man whose will provokes resentments among his four sons.
(ESN) COLLEGE FOOTBALL *2:30* 579019
Teams to be announced.
(MTV) DREAMTIME *2:30* 380187
(NIK) DICK VAN DYKE—Comedy (BW) 550800
(SCI) INVISIBLE MAN—Adventure (BW) 8711926
(USA) MOVIE—Thriller *2:00* 413748
"Last Dance." (1992) A murderer preys on exotic dancers competing for the title of Miss Dance TV. Cynthia Bassinet, Elaine Hendrix, Kurt T. Williams, Allison Rhea, Erica Ringston.
3:35 (2) TOP COPS 6691564
(3) NEWS (CC)
(30) HARD COPY (CC)—Newsmagazine 4327038
3:40 (4) NIGHTSIDE—News *1:50* 97594903
4 AM (5) SMALL WONDER (CC)—Comedy 54800
(7) INFOMERCIALS *1:00*
(9) SPREE—Shopping *2:00* 67903
(21) HIGHGROVE—Documentary *1:00* 907354
(41) ONDA MAX: NUESTRA SELENA *2:00* 83941
See Fri. 9 P.M. Ch. 41 for details.
(47) PROGRAMA COMERCIAL
(A&E) MOVIE—Adventure (BW) *2:00* ★★ 111903
"Outpost in Morocco." (1949) The Foreign Legion vs. villainous Arab tribesmen in this familiar action yarn. Gerard: George Raft.
(AMC) MOVIE—Crime Drama (BW) *1:55* ★★★
"Call Northside 777." James Stewart. 1162670
(BET) INFOMERCIALS *1:30*
(BRV) COLTRANE LEGACY *1:00* 147729
(CNN) CROSSFIRE 757729
(COM) INFOMERCIALS *3:00*
(NIK) BOB NEWHART—Comedy 128293
(SCI) SCIENCE FICTION THEATER (BW) 3961629
(SHO) MOVIE—Drama *3:05* ★★★ 38065039
"Hawaii." Julie Andrews, Max von Sydow.
4:05 (2) TOP COPS 6668632
(3) MOMENT OF MEDITATION 41261361
(30) NIGHTSIDE—News *1:25* 96897125
(TBS) MOVIE—Thriller *2:00* ★★★ 9775545
"Play Misty for Me." (1971) Clint Eastwood plays a disc jockey whose most ardent fan is a dangerous psychotic (Jessica Walter).
4:30 (5) HARRY AND THE HENDERSONS 42545
(CNB) INFOMERCIALS *1:00*
(CNN) FUTURE WATCH—Report 789293
(LIF) INFOMERCIALS *2:00*
(NIK) LUCY SHOW—Comedy 145835
(SCI) MEN INTO SPACE (BW) 8442293
4:35 (2) TOP COPS 9424962
4:40 (HBO) MOVIE (CC)—Science Fiction *1:55* ★★
"Demolition Man." Sylvester Stallone, Wesley Snipes, Sandra Bullock. 80790564
4:45 (MAX) MOVIE (CC)—Drama *1:45* ★★★
"The Mambo Kings." 46331293
(TMC) MOVIE (CC)—Drama *1:35* 50385545
"Showdown." Billy Blanks, Kenn Scott.

Channels and networks reserve the right to make last-minute changes.

TV GUIDE CLASSIFIED MART

ADOPTION

LOVING, financially secure actor/writer dad and full-time mom, desire to adopt. Jennifer & Corey. **1-800/488-3238.**

PARENTHOOD is what we long for. Couple would provide secure, loving home. Appropriate expenses. Dale/Ed 1-800/301-2229.

CHRISTMAS WARMTH, lots of cousins, much love and financial security await child. Lori/Jim 1-800/484-8590 Ext. 9637.

GIVE YOUR BABY the best life can offer. Devoted couples, eager Grandparents. Related expenses paid.1-800/430-2367.

ASTROLOGY/PSYCHICS

AMERICA'S PSYCHIC SOURCE! FREE two minute reading! Why wait when we have the answers you need now! Speak to the most Amazing and Accurate Psychics, Astrologers, and Tarot Readers in the country! Call 1-900/860-2600, $3.99 per min. first two min. FREE. MC/V/DC/CHECK Call 1-800/626-4343, $2.99 per min.

THE PSYCHIC SOURCE Live readings 24hrs by Astrologers, Tarot Readers, Numerologists, Psychics & more. Choose from dozens of the leading Psychics in the country. From $2.00/min. Visa/MC/AMEX. We accept checks via phone. 18+ **1-800-220-1426.**

LIVE PSYCHIC! TAROT! Love, Money, know your future. Talk live one-on-one NOW!!! 1-900/255-0200 ext. 6420. $3.99/min. 18+ Touch-tone phone required. Serv-U 619/-645-8434.

YOU DESERVE HONEST ANSWERS. Consult with caring gifted psychics. Love-Money-Career. 1-900/896-2332 $3.95/min., 1-800/346-0575, $2.95/min., MC/Visa, Checks,18+.

LOVE, MONEY, SUCCESS, find out what's in your future. Call our gifted psychics at **1-800/689-TELL** or **1-900/868-4549** $3.99/min. 18+ 24 hrs.

PERSONAL PSYCHIC ADVISOR! Private Consultation. Clairvoyant. Tarot. Life Insights. 1-900/884-8998 $2.96/min. 1-800/607-6571 V/MC,18+ 24 hours.

INTERNATIONALLY ACCLAIMED PSYCHICS unlock secrets of love, money, happiness. First time U.S.A. Powerful. **1-800/993-2111. 1-900/993-2565** $3.97/min. 18+.

VICTORIA'S PSYCHIC NETWORK Reunites Lovers. Restores Passion, Romance Immediately. Solves All Problems. Two Questions. 310/271-4412.

AUTHENTIC PSYCHIC INSIGHTS! LOVE, MONEY, DESTINY. 1-900/773-0034. $3.99/min. Visa/MC. **1-800/282-8663.** $2.99/min. 18+ Teleworld.

REAL ANSWERS to tough questions! Talk with psychics now: 1-900/656-4000 Ext. 7630. $3.99/minute. 18+ Procall Co. 602/954-7420.

YOUR LUCKY NUMBER CYCLES Stimulate Love, Money, Career. Send Birthday, $3.00: Cycles, POB 868, Exeter, NH 03833.

CONTROL YOUR DESTINY! World's Most Accurate and Powerful Psychic Readings. MC/VISA 1-800/309-4625, 1-900/745-2150 $3.99/min. 18+.

ASTROLOGY/PSYCHICS

ACCURATE PREDICTIONS! PSYCHIC. Tarot. Astrology. World's best! Certified psychics. Authentic. 1-900/773-3553. $3.99/Min. 18+. NewLife Psychics.

1-900/820-8463 (TIME) LIVE PSYCHIC. NEW RELATIONSHIPS? LOVE? MONEY? $3.49/min. 18+, 24hrs.

AS SEEN ON TV!! "American Psychic Society". Most **ACCURATE** Readings Available Anywhere!! 1-900/933-2772. $3.99/Min. 18+.

GIFTED & CARING PSYCHICS Call & Talk Live! 1-900/255-0100 Ext. 8716 $3.99/min. 18+ Tchtn. Req'd. Serv-U 619/645-8434.

$1.99 PER/MIN! Live Psychics who care. 24hrs. Call Now. 1-900/77-ESP-4U, 18+. New Age Insights.

AUTOMOTIVE

BUY OR LEASE A new vehicle below dealer invoice without all the headaches. Call 1-800/879-2961 today!

BOOKS/PERIODICALS

CAREGIVER MONTHLY NEWS designed to encourage, inform, help. Sample issue $1.00: Caregiver, Box 2431, Livonia, MI 48151.

BUSINESS OPPORTUNITIES

PROCESS MAIL! PAY WEEKLY! Free supplies! Rush SASE: American Publications, 12685 Dorsett Rd-B, Maryland Heights, MO 63043.

900#'S FREE!! FREE!! Own your own money making **MCI** or **AT&T** 900# Business FREE!! Limited offer. 1-800/210-8445.

$60.00/HOUR POSSIBLE as personal fitness trainer. Instruction booklet. $4.95: 255 Easy Street, #3, Mt. View, CA 94043.

$1,000'S WEEKLY MAILING Merchandise Catalogs! Free supplies/postage! SASE: RBM Merchandising-TV, POB 6012, Lake Zurich, IL 60047.

$1,000'S WEEKLY MAILING Burglar Alarm Advertisements! Free supplies/postage! SASE: Listings-TV, POB 6011, Lake Zurich, IL 60047.

AT&T MCI 900 NUMBERS! Starting a turnkey 900 line as a side-business is easier than you think. Free Internet Advertising 1-800/417-4900.

EARN $1,000.00 WEEKLY, stuffing envelopes at home. Free supplies. Rush SASE: Lightning Quik Mail Distributors, PO Box 18027, Philadelphia, PA 19147.

$1,000'S WEEKLY! Processing mail! Free supplies/postage! Rush SASE: MLC, Box 3559-TV, Danbury, CT 06813.

GOOD WEEKLY INCOME PROCESSING OUR MAIL! Free Supplies! Genuine Opportunity! Rush SASE: GSECO, 11220 W. Florissant-TG, Florissant, MO 63033.

MAKE $500.00 A DAY Stuffing Envelopes At Home Guaranteed! Free Details: Box 500, Lima, PA 19037-7.

1001 work at home opportunities; send SASE: Willems, 15035 D. Speas, Fort Polk, LA 71459.

BUSINESS OPPORTUNITIES

RECORD VIDEOTAPES...AT HOME. $5,000 monthly possible. No pornography. Free details. Write: CMS Video Company, 210 Lorna Square-#163V, Birmingham, AL 35216.

CONSUMER ELECTRONICS

TAME THAT DSS! Hit and miss 185 channels with on-screen guide or use our strategy. PC recommended, not essential. 18+. $1.95 min. Free transcript. 1-900/329-0027.

EDUCATION/INSTRUCTION

FREE VIDEO External Degrees, Management, Healthcare, Criminal Justice, Psychology, Engineering, Law, Naturopathy, Computers, 800/234-5634 **LA SALLE UNIVERSITY**, Dept. #634, Mandeville, LA 70470-4000.

FINANCIAL SERVICES

OVERDUE BILLS? 1-800/869-0607 Bad credit's no problem! Licensed/Bonded. Applications to $50,000. Not loan company: TCAC, Box 26397, Birmingham, AL 35260.

TOO MANY DEBTS? Allow us to combine all of your debts into one easy-to-manage installment. For Free Application, Call: **CREDIT COUNSELORS OF AMERICA** 24 Hours- 1-800-826-5551. A Non-Profit Organization.

FREE CASH GRANTS - Never Repay. Business, Medical, Personal. Self-addressed stamped envelope to: CompuGrant, 5473 N. University Dr., Lauderhill, FL 33351.

MONEY TROUBLES? Reduce interest, cut payments, save thousands. Non-profit agency can help. Call now **1-800/SAVE-ME-2.**

BORROW $100-$100,000! Fast! No Collateral! Personal, Debt Consolidation, Business, Auto, Residential - 1-800/444-6599 - 24 hours.

VISA/MASTERCARD Guaranteed approval regardless of credit history or income! Free information, 24 hours! Call 1-800/636-8084.

BAD CREDIT ERASED from credit bureaus files, credit reports. Guaranteed Results. For free information call 1-800/693-8885.

•DEBT CONSOLIDATION• Cut payments to 50%. Reduce or eliminate high interest payments. 24 hour approval 1-800/226-0190.

NEED EXTRA CASH? We'll cash your Postdated Check until your next payday. Call Now 1-800/445-0680.

FREE DEBT CONSOLIDATION! Honesty is our best policy. Don't be Fooled... NCCS (non-profit). Licensed/Bonded. 800/955-0412.

GET Visa/MasterCard. No credit, bad credit, no problem. Call 1-800/326-3311 to receive your free information packet.

NEED CASH QUICK No collateral. No credit check. No front fees. 310/288-1645 Guaranteed. Personal and Business.

HEALTH/FITNESS

FEAR? PANIC? ANXIETY? GUILT? DEPRESSION? SLEEPLESS? PHOBIAS? For medically sound **FREE** information, Call Toll Free 1-800/259-3059.

HELP WANTED

EASY WORK! EXCELLENT PAY! Assemble products at home. Call Toll Free 1-800-467-5566 Ext. 11595.

For CLASSIFIED MART advertising rates and information call: 1-312/464-0500

or write:

TV Guide Classified Mart, 500 N. Michigan Ave. Suite 2010, Chicago, IL 60611

(see next page →)

TV GUIDE CLASSIFIED

HELP WANTED

NEED MONEY? Assemble easy craft products at home while watching television. Excellent Pay! Guaranteed! 1-800/377-6000, ex6280.

ASTROLOGERS, PSYCHICS, TAROT READERS $15/hour. Work from home on phone. Call: 1-305/568-3236.

UNITED STATES POSTAL CLERKS/CARRIERS Now Hiring $23/Hour Plus Benefits. To Apply Your Area 1-800/339-6158.

JEWELRY

CONSUMER DIAMOND INFORMATION Complete Diamond Education, Wholesale Prices, Buying Tips. 1-900/484-3234 Ext-77 $3.00/1st minute, $1.00/additional minute.

MONEYMAKING OPPORTUNITIES

EASY WORK! EXCELLENT PAY! Assemble products at home. Call Toll Free 1-800-467-5566 Ext. 11626.

TURN $10 INTO $100,000 (Potential). Rush $2/SASE: TDC, Dept. TV1, PO Box 217, Bourbonnais, IL 60914.

OF INTEREST TO ALL

HOLLYWOOD DEATH CALENDAR. Death sites of rich and famous. $15.00: Calendar, 854 1/2 Hilldale Ave., W. Hollywood, CA 90069.

HOLIDAY ADDRESS LABELS! Fun for all! Send $4.00 for 59: Kelly, 1107 Silver, Olney, IL 62450.

OF INTEREST TO ALL

VISITING FLORIDA This Year? Need a home base to explore from, relax at? Make this your best vacation ever! 1-800/316-4000.

LIVE FOREVER! Unique Bible verses. Send $1.00/SASE: PO Box 402, Godfrey, IL 62035.

OF INTEREST TO WOMEN

WHAT is NEW in FASHION? Call Michelle and Isabelle **1-900/868-2525** $1.95 per min. YOU will look MORE BEAUTIFUL.

INVENTIONS/PATENTING

INVENTORS! Can you patent and profit from your idea? Call American Institute For Research And Development for free information. Full range of patenting and marketing services. 1-800/582-2473.

INVENT SOMETHING?...Zero-fee marketing services links unconnected individuals with industry. Free ESI Inc. info...1-800/547-7885.

FREE! FREE! FREE Info Kit for Inventors. We can help you get a Patent and sell your idea. Call Concept Network: 1-800/846-8368.

FREE INVENTION PACKAGE Davison & Associates offers customized Development, Patenting and Licensing. Proven Results: 1-800/677-6382.

PERSONALS

NEED A DATE? Find your Soul-Mate! 1-900/622-9415 Ext. 14, $1.98/Min. 18+. Alliance Communications 213/500-8866.

PERSONALS

YOU CAN FIND your special someone now!!! 1-900/255-5454 ext. 2492, $2.99/min. 18+ Touch-tone phone required. Serv-U 619/645-8434.

ROMANTIC STORIES for your listening pleasure. Call 1-900/933-4468 or 1-900/903-4468 (CA only) $2.00-$3.99/ min. 24Hrs. Industry One.

GREAT DATES - All lifestyles find your mate now! Call now 1-900/226-0609, ext. 12 $2.95/min. 18+.

REAL ESTATE

UNIQUE PA FORECLOSURE Opportunity. Price reduced daily. Already reduced $10,000! Call 1-900/680-0100 $9.95/call. 18+ Phila.

RECIPES/COOKBOOKS

AUNT DIANNE'S HOMEMADE FUDGE. Great for holidays, easy to make. Send $2.00/SASE: Aunt Dianne, 2365 Northcliff Drive, Jarrettsville, MD 21084.

BOURBON BALLS: Mouthwatering holiday delight!! $1.00/SASE: E-M Assoc., 71-50 Austin St. #205, Forest Hills, NY 11375.

ROCKY ROAD FUDGE BARS Recipe. Send $2.00/SASE to: RRFB, PO Box 824, Bothell, WA 98041-0824.

COMPETITION STYLE CHILI! Delicious and fun to make. $2.00/SASE: Kelly, 1107 Silver, Olney, IL 62450.

CLASSIFIED ADVERTISERS. . .

Reach 20 million responsive readers with your ad in the TV Guide Classified Mart.

The Classified Mart appears in the first and third issues every month in TV Guide's Top 30 Markets!

Closing Date is **November 20** for the December 16, 1995 issue and **December 5** for the January 6, 1996 issue.

For Classified Mart rate and information call:

312/464-0500

or write:

TV Guide Classified Mart
500 North Michigan Avenue, Suite 2010
Chicago, IL 60611

(see previous page)

MOVIE GUIDE®

PREMIERES THIS WEEK. The movies listed here are appearing for the first time on the premium services indicated. **AMC:** Naked Alibi; Sierra. **DIS:** Abbott and Costello Go to Mars. **ENC:** King of Kings; Like Father, like Son; Steel Magnolias. **HBO:** Drop Zone; A Man in Uniform; Trial by Jury. **MAX:** Mrs. Parker and the Vicious Circle; Ruby Gentry; Wild Obsession. **SHO:** Jason's Lyric; Out There; Silk Degrees; The Song Spinner. **TMC:** Terminal Velocity.

Abbott and Costello Go to Mars (1953) NR; broad slapstick farce poking fun at space travel. Bud Abbott, Lou Costello. (1:20 ★) —Wed. 10 PM, Wed./Early Thurs. 3:05 AM (DIS) *Next week: Mon./ Early Tues. 12 mid.* (DIS)

Abbott and Costello in the Foreign Legion (1950) NR; Bud Abbott, Lou Costello, traitors and slave girls. (1:20 ★★) —Mon./ Early Tues. 1:30 AM (DIS)

Addams Family Values (1993) PG-13: Adult themes. The spooky clan returns for this sequel, in which Gomez and Morticia (Raul Julia, Anjelica Huston) welcome their new baby boy to their home—and Wednesday and Pugsley scheme to get rid of him. (1:35 ★★) —Fri. 10 PM (MAX) *Next week: Tues. 9:30 AM* (MAX)

The Adventures of Huckleberry Finn (1960) G; Eddie Hodges plays the famed runaway lad in Mark Twain's classic about 19th-century life on the Mississippi. Jim: Archie Moore. (1:55 ★★) —Thurs. 11 PM, Fri. 6 AM, 1:30 PM (ENC)

Agnes of God (1985) PG-13: Adult themes, strong language. Jane Fonda, Anne Bancroft and Meg Tilly star in director Norman Jewison's adaptation of the Broadway play about a young nun accused of murdering her newborn child. (1:40 ★★★) —Mon. 11:30 AM (HBO) *Next week: Sat. 9 PM, Fri. 11 PM* (ENC); *Sun. 2:30 PM, Wed. 4:30 PM* (HBO)

All My Sons (1948) NR; Arthur Miller's powerful play about a young man (Burt Lancaster) who discovers his father's unsavory business dealings. Edward G. Robinson, Howard Duff. Ann: Louisa Horton. Kate: Mady Christians. Jim: Lloyd Gough. (1:40 ★★★) —Tues. 8:15 PM, Tues./Early Wed. 3:35 AM (AMC)

Amazing Grace and Chuck (1987) PG: Strong language. Well-meaning story of a Little League pitcher (Joshua Zuehlke) and a pro basketball player (Alex English of the NBA) who team up for nuclear disarmament. Gregory Peck. (1:55 ★★) —Fri. 12:30 PM (MAX)

The Ambushers (1967) NR; Dean Martin's third outing as superagent Matt Helm has him trailing another power-mad spy chief—this time in Mexico. Senta Berger, Janice Rule. (1:45 ★★) —Sun. 6 AM (MAX) *Next week: Tues. 7:45 AM* (MAX)

And Now Tomorrow (1944) NR; sister (Loretta Young) vs. sister (Susan Hayward) for the love of a young doctor (Alan Ladd). (1:35 ★★) —Sun. 1 PM (AMC)

Andre (1994) PG: Violence, strong language. Sentimental fare about the trials and tribulations of a Maine family that takes in a seal as a pet. Keith Carradine, Tina Majorino. Thalice: Chelsea Field. (1:35 ★★) —Tues. 1 PM, Fri. 4:30 PM (MAX) *Next week: Wed. 4:45 PM* (MAX)

Angels in the Outfield (1994) PG: Strong language. Tepid reworking of the 1951 film about a young baseball fan whose prayers conjure up some heavenly assistance for a losing team. Danny Glover. (1:45 ★★) —Thurs. 6 PM, Thurs./Early Fri. 3 AM (DIS)

Annie O (Made for Cable; 1995) NR; a determined 15-year-old (Coco Yares) tries out for the boys high-school basketball team and finds herself competing against her older brother. (1:35) —Sat. 1:25 PM, Tues. 7:55 AM, 6:15 PM (SHO)

Attack of the 50 Ft. Woman (Made for Cable; 1993) R: Strong language, partial nudity. Daryl Hannah stars in this remake of the 1958 sci-fi cult favorite in which a housewife's close encounter causes a late growth spurt. Harry: Daniel Baldwin. (1:30) —Tues. 5:35 AM (HBO) *Next week: Wed. 8 PM* (HBO)

Ava's Magical Adventure (1994) PG: Strong language. Feeling neglected, a girl (Remy Ryan) runs away from home, accompanied by an elephant from a nearby circus. Timothy Bottoms. (1:35) —Sun. 9:55 AM, Wed. 11:15 AM (TMC)

Baby's Day Out (1994) PG: Strong language, adult themes. A precocious 9-month-old makes mincemeat out of three would-be kidnappers. Joe Mategna, Lara Flynn Boyle. (1:40 ★★) —Sun. 6:15 PM, Wed. 11:30 AM (MAX)

The Bachelor Party (1957) NR; Paddy Chayefsky's sober portrait of a married bookkeeper (Don Murray) who reluctantly attends a prenuptial celebration. (1:35 ★★★) —Tues. 11:05 AM (SHO)

Bad Girls (1994) R: Violence. Four prostitutes are forced to flee their brothel after one of them is charged with murder. Madeleine Stowe, Mary Stuart Masterson. Eileen: Andie MacDowell. (1:40 ★★) —Thurs. 8 PM (MAX)

Bandolero! (1968) PG: Violence. James Stewart and Dean Martin as outlaw brothers pursued through Texas and Mexico by a sheriff's posse. (1:50 ★★) —Tues. 7:20 AM, Fri. 1:45 PM (TMC) *Next week: Wed. 3:15 PM* (TMC)

Barcelona (1994) PG-13: Adult themes. Wryly humorous tale about two American professionals (Taylor Nichols, Chris Eigeman) in Europe who are in pursuit of two liberated Spaniards. (1:45 ★★★) —Sat. 8:55 AM, 7:15 PM, Fri. 12 noon, 11:25 PM (TMC)

Batteries Not Included (1987) PG: Strong language, violence. Mini-UFOs turn the tables on a developer trying to evict an elderly couple (Hume Cronyn, Jessica Tandy). Harry: Frank McRae. (1:35 ★★) —Sun. 10:30 PM, Fri. 8:30 PM, Fri./Early Sat. 3:15 AM (DIS)

Battle Hymn (1956) the true story of Air Force chaplain Dean Hess, who aided orphaned children during the Korean War. Rock Hudson, Martha Hyer. En Soon Yang: Anna Kashfi. (1:50 ★★★) —Mon. 4 PM, Mon./Early Tues. 4:45 AM (AMC)

Beau Geste (1939) NR; director William Wellman's fine version of the Foreign Legion classic. Gary Cooper, Ray Milland. (2:00 ★★★) —Wed. 4 PM (AMC)

Beer (1985) R: Strong language. Frothy brewhaha making fun of Madison Avenue and beer commercials. Loretta Swit, Rip Torn. (1:25 ★★) —Mon. 2:20 PM (TMC) *Next week: Tues. 3:55 PM* (TMC)

Being Human (1994) PG-13: Strong language, sexual situations, violence. Writer-director Bill Forsyth ("Local Hero") concocted this tale of a gentle Everyman (Robin Williams) meandering through time. (2:00 ★★) —Tues. 2 PM (HBO) *Next week: Sat. 9 AM, Mon. 11:30 AM, Thurs. 4 PM* (HBO)

Benefit of the Doubt (1993) R: Violence, sexual situations, strong language. Predictable suspense yarn about a paroled murderer (Donald Sutherland) who wants to make amends to his daughter. (1:35 ★) —Mon. 11:20 PM (MAX)

Berry Gordy's 'The Last Dragon' (1985) PG-13: Strong language, violence. Fast-paced urban tale about a kung-fu student, played by Taimak, who takes a licking but keeps on kicking to a lively soundtrack. Vanity, Chris Murney.

Warner Bros.

Being Human *Robin Williams*

(1:50 ★★) —Sat. 1 PM (MAX) *Next week: Tues. 11:05 AM* (MAX)

Beyond the Law (1994) R: Violence, strong language, nudity. An undercover cop (Charlie Sheen) infiltrates a biker gang dealing in weapons and drugs. Linda Fiorentino. (1:50) —Mon./Early Tues. 12:30 AM (HBO) *Next week: Thurs./Early Fri. 2:50 AM* (HBO)

Billy Rose's Jumbo (1962) NR; elephantine extravaganza with a circus background. Doris Day, Dean Jagger. (2:10 ★★) —Mon. 10:45 AM, 6:45 PM (ENC) *Next week: Sun. 7 AM, 2:15 PM* (ENC)

Black Scorpion (Made for Cable; 1995) NR: Strong language, violence, sexual situations. A frustrated detective (Joan Severance), feeling helpless to stop crime, turns superhero vigilante to stop a crazed killer known as "The Breathtaker." Bruce Abbott. (1:30) —Tues. 9:30 PM (SHO) *Next week: Sat. 10:30 PM* (SHO)

Bloodfist VI: Ground Zero (1994) R: Violence, strong language, sexual situations. A courier (Don "The Dragon" Wilson) takes on terrorists who have invaded a nuclear-missile site. Steve Garvey. (1:30) —Sun./Early Mon. 2:20 AM, Wed. 10 PM (MAX) *Next week: Mon./Early Tues. 12 mid., Thurs./Early Fri. 1:30 AM* (MAX)

Blue Tiger (1994) R: Violence, sexual situations. Driven by revenge, a woman (Virginia Madsen) searches California's Japanese underworld for her son's killer. Toru Nakamura. (1:30) —Wed./Early Thurs. 3 AM (MAX)

Body Shot (1993) R: Violence, strong language, sexual situations. A tabloid photographer (Robert Patrick) is implicated in the murder of a rock star (Michelle Johnson). Ray Wise. (1:40) —Fri./Early Sat. 1:30 AM (MAX)

Boots Malone (1957) NR; jockey's agent (William Holden) tries to con a wealthy youngster. (1:45 ★★★) —Tues. 6:15 AM (MAX)

Brainsmasher...A Love Story (1993) PG-13: Violence. Andrew Dice Clay as a pugnacious bouncer recruited to protect a rare Chinese flower. Teri Hatcher. (1:30 ★) —Sun. 6:30 AM, Fri. 12:30 PM (HBO) *Next week: Wed. 11 AM* (HBO)

Bram Stoker's 'Burial of the Rats' (Made for Cable; 1995) NR: Violence, sexual situations. Loose, campy adaptation casts a young Bram Stoker (Kevin Alber) as the captive of fur-bikini-wearing feminists in 1860s Transylvania. (1:20) —Sat. 10 PM (SHO)

Breakout (1975) PG: Adult themes, violence, strong language. Action yarn with Charles Bronson as a pilot hired to aid a framed American's escape from a Mexican prison. Robert Duvall, Jill Ireland. Harris: John Huston. (1:40 ★★) —Wed. 1:15 PM (MAX)

The Bridge on the River Kwai (British; 1957) NR: Adult themes. David Lean's epic won seven Oscars, including Best Picture and Best Actor for Alec Guiness as the leader of British POWs forced to build a jungle railroad bridge in WWII Indochina. William Holden. Saito: Sessue Hayakawa. Warden: Jack Hawkins. (2:50 ★★★★) —Tues. 10:30 AM, 6:15 PM, Fri./Early Sat. 2:45 AM (ENC) *Next week: Sat. 10:45 AM* (ENC)

Buck Privates Come Home (1947) NR; Bud Abbott and Lou Costello try an encore of their original success, as two GIs attempting to smuggle in a French orphan (Beverly Simmons). (1:20 ★★) —Fri./Early Sat. 12:05 AM (DIS)

Butch and Sundance: The Early Days (1979) PG: Strong language, violence. Tom Berenger and William Katt star in a lighthearted account of how Butch Cassidy and the Sundance Kid first teamed. Jeff

Corey. (1:55 ★★)—Thurs. 5 PM (HBO) *Next week: Wed. 9 AM* (HBO)

Cabin Boy (1994) PG-13: Strong language. Watered-down satire about a snobbish student (Chris Elliott) who mistakenly signs onto a ship full of crusty old salts. (1:25 ★★)—Sat. 12 noon, Thurs. 4:45 PM (SHO) *Next week: Wed. 2:15 PM, Thurs. 5:30 AM* (SHO)

Call Northside 777 (1948) NR; a reporter (James Stewart) begins to believe the prisoner (Richard Conte) he is writing a human-interest story about is innocent. Lee J. Cobb. (1:55 ★★★)—Fri. 2:35 PM, Fri./Early Sat. 4 AM (AMC)

Call of the Wild (1935) PG: Violence. Action and romance in gold-rush Alaska. Clark Gable. (1:30 ★★★)—Fri. 6 AM (AMC)

Cape Fear (1991) R: Violence, strong language. Martin Scorsese's chilling remake stars Robert De Niro as a sadistic ex-con seeking revenge against his former lawyer (Nick Nolte). Leigh: Jessica Lange. Danielle: Juliette Lewis. Claude: Joe Don Baker. (2:10 ★★★)—Mon. 9 PM (TMC)

Car 54, Where Are You? (1994) PG-13: Strong language. Uninspired retread of the TV sitcom (1961-63) finds police officers Toody and Muldoon (David Johansen, John C. McGinley) protecting a bookkeeper from the mob. (1:30 ★)—Thurs. 11:15 AM, Thurs./Early Fri. 12 mid. (TMC)

The Cat from Outer Space (1978) G; fanciful Disney fare about a space-traveling feline forced to make an emergency landing on Earth. Ken Berry, Sandy Duncan. (1:45 ★★)—Fri. 6:35 PM (DIS)

Cat on a Hot Tin Roof (1958) NR; adaptation of Tennessee Williams' Pulitzer Prize-winning play about a bitter young man (Paul Newman) who turns to the bottle. Elizabeth Taylor, Burl Ives, Jack Carson. (1:55 ★★★★)—Sat. 7 PM, Sun. 6 AM, 1:30 PM (ENC)

Challenger (Made for TV; 1990) NR; docudrama about the events leading up to the explosion of the space shuttle shortly after liftoff in 1986. Christa: Karen Allen. (2:10) —Thurs./Early Fri. 12:30 AM (DIS)

Charley and the Angel (1973) G; Fred MacMurray stars as a man with no time for his family—until a visiting angel (Harry Morgan) warns him that time's running out. (1:45 ★★)—Sat. 3:30 PM, Sat./Early Sun. 2:15 AM, Wed./Early Thurs. 1:30 AM (DIS)

Charlie's Ghost Story (1994) PG: Strong language. Neglected by his dad, a young boy strikes up a friendship with the spirit of a Spanish conquistador (Cheech Marin). (1:35)—Sun. 6:45 AM (TMC)

Cheaper by the Dozen (1950) NR; Clifton Webb in fine form as the head of a large family circa 1920. Jeanne Crain, Myrna Loy. Libby: Betty Lynn. (1:30 ★★★)—Mon. 9 PM, Mon./Early Tues. 4:30 AM (DIS) *Next week: Tues./Early Wed. 12:30 AM* (DIS)

Chinatown (1974) R: Adult themes, violence. Screenwriter Robert Towne won an Oscar for this story of murder and corruption in 1930s Los Angeles, directed by Roman Polanski. Jack Nicholson, Faye Dunaway. (2:15 ★★★★) —Mon./Early Tues. 1:15 AM (ENC)

Circuitry Man II: Plughead Rewired (1994) R: Violence, sexual situations, strong language. Less than electrifying, futuristic action about efforts to combat a "bio-synthetic" villain (Vernon Wells). (1:40)—Thurs. 11:25 PM (MAX) *Next week: Wed./Early Thurs. 4:15 AM* (MAX)

City of Joy (1992) PG-13: Violence, strong language. Patrick Swayze plays a physician who finds new meaning in life working at a Calcutta clinic. Om Puri. Joan: Pauline Collins. Kamia: Shabana Azmi. (2:15 ★★)—Sun. 10:30 AM (HBO) *Next week: Mon. 4 PM* (HBO)

Clean Slate (1994) PG-13: Strong language. Dana Carvey stars as a PI who loses his memory prior to testifying against a mob boss. (1:50 ★★)—Fri. 9:50 PM (SHO) *Next week: Sat. 4 PM* (SHO)

Clear and Present Danger (1994) PG-13: Violence, strong language. Taut adaptation of Tom Clancy's thriller, with Harrison Ford reprising his role as CIA agent Jack Ryan, who unwittingly becomes involved in drug-cartel intrigue. Willem Dafoe. (2:25 ★★★)—Sun. 9:30 AM, Thurs. 5:30 PM (MAX) *Next week: Mon. 9:40 PM* (MAX)

The Client (1994) PG-13: Strong language, violence. Exciting adaptation of John Grisham's novel about an 11-year-old (Brad Renfro) who's privy to mob secrets and hires an attorney (Susan Sarandon) to protect him and his family. (2:00 ★★★)—Mon. 6 PM (MAX)

TV GUIDE'S MOVIE RATINGS

For our readers' guidance, TV GUIDE rates movies excellent (★★★★), good (★★★), fair (★★), or poor (★). Our evaluations are based on a number of factors, including a consensus of leading critics, quality of cast and director, awards earned and box-office performance. TV GUIDE does not evaluate movies (signified by an absence of symbols) if it might be premature (example: an unscreened TV-movie) or pointless (example: a formula B-Western), or if the criteria can't be applied because too few facts are known (example: a minor foreign film). Movies may be edited for television: our ratings are based on the original, complete film.

PARENTAL GUIDANCE

The official MPAA content rating (G, PG, PG-13, R or NC-17) is provided for every film that has received one (NR: not rated). We also offer advisories about content (adult themes, sexual situations, strong language, violence, nudity or partial nudity), but parents should be aware that films containing adult themes or sexual situations frequently involve nudity, even though our advisory may not explicitly say so.

Clue (1985) PG: Strong language, violence. Familiar faces flesh out the whodunit board game. Eileen Brennan, Tim Curry. (1:40 ★★) —Sat. 11:15 AM (MAX) *Next week: Tues. 2:35 PM* (MAX)

Come Back, Little Sheba (1952) NR; fine version of William Inge's Broadway hit, with Oscar winner Shirley Booth as the slatternly housewife and Burt Lancaster as her alcoholic husband. (1:40 ★★★) —Mon. 2 PM (AMC)

The Conformist (Italian; 1970) R: Adult themes. Bernardo Bertolucci's stylish study of a fascist professor (Jean-Louis Trintignant) in 1930s France and Italy. Giulia: Stefania Sandrelli. Anna: Dominique Sanda. (2:00 ★★★) —Sun. 8 PM (TMC)

Conrack (1974) PG: Adult themes. Jon Voight portrays Pat Conroy, who taught disadvantaged black children on a South Carolina island. Hume Cronyn. (1:50 ★★★) —Wed. 2:15 PM (TMC) *Next week: Tues. 5:50 AM* (TMC)

Cool Runnings (1993) PG: Strong language. Charming, fact-based tale about the curvy course traveled by the Jamaican bobsled team on the road to the 1988 Olympics. Bannock: Leon. Coffie: Doug E. Doug. (1:40 ★★★) —Sun. 7 PM, Sun./Early Mon. 2:30 AM (DIS)

Cool World (1992) PG-13: Adult themes. Animation is blended with live action in Ralph Bakshi's tale about a cartoonist drawn into his own work by an ink-spawned seductress (Kim Basinger). Gabriel Byrne. (1:45 ★) —Wed. 9 AM (HBO) *Next week: Tues. 11:45 AM* (HBO)

Cornbread, Earl and Me (1975) PG: Adult themes. Uneven but well-played melodrama of family life in a black ghetto. Moses Gunn. Sarah: Rosalind Cash. (1:35 ★★) —Tues. 5:40 AM (TMC) *Next week: Sat. 6:20 AM, Wed. 8:05 AM* (TMC)

The Cowboy Way (1994) PG-13: Strong language, violence. New Mexico rodeo buddies (Woody Harrelson, Kiefer Sutherland) buck the system and head out to New York in search of a missing friend. Stark: Dylan McDermott. (1:50 ★★) —Fri. 10 AM, 5:45 PM (SHO)

CrackerJack (1994) R: Adult themes, violence. While vacationing in the Rockies, a Chicago cop (Thomas Ian Griffith) encounters his terrorist archenemy (Christopher Plummer). Nastassja Kinski. Directed by Michael Mazo. (1:35) —Mon./Early Tues. 4 AM, Thurs. 9 PM (HBO)

Critic's Choice (1963) NR; Bob Hope as a drama critic, Lucille Ball as his wife who writes a play of her own. (1:45 ★★) —Sat. 8:45 AM, 5:15 PM, Wed. 4:45 PM (ENC) *Next week: Thurs. 7 AM, 2:45 PM* (ENC)

Curly Sue (1991) PG: Strong language. A pint-size con artist (Alisan Porter) worms her way into the heart of a cynical Chicago lawyer (Kelly Lynch). (1:45 ★) —Sun. 3:45 PM, Thurs. 10 AM, 7 PM (HBO) *Next week: Mon. 6:15 PM* (HBO)

Dances with Wolves (1990) PG-13: Violence. Kevin Costner directed and stars in this Oscar-winning saga of a Civil War soldier's involvement with a Sioux tribe. Mary McDonnell. Kicking Bird: Graham Greene. (3:05 ★★★★) —Wed. 6:40 AM, 9 PM (TMC)

Danny (1979) G; family drama of a 12-year-old (Rebecca Page) and her pony. (1:30 ★★) —Mon. 7:30 AM (TMC)

Dawn at Socorro (1954) NR; a gambler (Rory Calhoun) gets involved with a dance-hall girl (Piper Laurie), a saloonkeeper (David Brian) and a gunman. (1:25 ★★) —Mon. 12:30 PM (AMC)

Day of the Badman (1958) NR; four outlaws terrorize a frontier town to force a judge (Fred MacMurray) to release their murderer brother. (1:30 ★★) —Tues. 10 PM, Wed. 5:30 AM (AMC)

Dead Alive (New Zealand; 1993) R: Violence. Tongue-in-cheek gorefest about an introverted man (Timothy Balme) whose possessive mother turns into a zombie. Diana Penalver. (1:25 ★★) —Fri./Early Sat. 3:10 AM (HBO)

Paramount

Drop Zone *Wesley Snipes*

Deadly Exposure (1993) NR: Sexual situations, violence, strong language. A Jewish journalist (Robby Benson) investigates the neo-Nazi group responsible for killing his father. (1:40) —Sun./Early Mon. 2:20 AM (TMC)

Death Wish V: The Face of Death (1994) R: Violence, nudity, strong language. Charles Bronson's outraged vigilante takes another shot at New York crime after his fashion-designer fiancée (Lesley-Anne Down) is viciously assaulted. (1:35 ★) —Tues./Early Wed. 12:50 AM (TMC)

The Deep (1977) PG: Violence, adult themes. Extraordinary underwater photography highlights Peter Benchley's tale of a dangerous search for sunken treasure. Robert Shaw, Jacqueline Bisset. (2:05 ★★) —Thurs. 12 noon (HBO)

Demolition Man (1993) R: Strong language, violence, nudity. Two sworn enemies (Sylvester Stallone, Wesley Snipes) renew hostilities after waking from suspended animation in 2032. Lenina: Sandra Bullock. Cocteau: Nigel Hawthorne. (1:55 ★★) —Tues./Early Wed. 12:35 AM, Fri. 8 PM, Fri./Early Sat. 4:40 AM (HBO)

Diamond Head (1962) NR; family feuds, racial prejudice, love and death in modern Hawaii. Lush scenery. Charlton Heston. (1:55 ★★) —Mon. 8:45 AM (ENC) *Next week: Sat. 7 PM* (ENC)

The Diary of Anne Frank (Made for TV; 1980) NR; remake with Melissa Gilbert as the Jewish teen who wrote of her WWII ordeal. (1:40) —Fri. 7:15 AM (MAX)

Dillinger (1945) NR; action-packed, low-budget version of the public enemy's life of crime. Law-

rence Tierney, Edmund Lowe. (1:10 ★★★)—Sat. 10 AM (MAX)

Dirty Tricks (Canadian; 1981) PG: Violence, adult themes. A randy professor (Elliott Gould) gets mixed up in a plot to discredit George Washington. Kate Jackson, Arthur Hill. (1:30 ★)—Mon. 9 AM (MAX)

Doctor Dolittle (1967) NR; Rex Harrison plays the lovably eccentric doctor in this tuneful fantasy based on Hugh Lofting's stories for children. Emma: Samantha Eggar. Matthew: Anthony Newley. (2:25 ★★★)—Sat. 9 PM (DIS)

Dollman vs. Demonic Toys (1993) R: Violence, strong language, sexual situations. A miniature alien cop (Tim Thomerson) battles a band of lethal playthings. Tracy Scoggins. (1:05)—Sat./Early Sun. 4:55 AM (MAX)

Double Impact (1991) R: Violence, strong language, sexual situations. Jean-Claude Van Damme plays identical twins bent on avenging their parents' murders. (1:55 ★)—Wed./Early Thurs. 1:05 AM (SHO); Wed./Early Thurs. 2:45 AM (ENC) *Next week: Sat. 12:25 PM, 7:05 PM, Thurs. 5:20 PM, Thurs./Early Fri. 3 AM* (TMC)

Dream Lover (1994) R: Strong language, sexual situations. An L.A. architect (James Spader) suspects that his attentive wife (Madchen Amick) may not be who she seems. Elaine: Bess Armstrong. (1:45 ★★)—Mon. 11:10 PM (TMC) *Next week: Sun. 11:30 PM* (TMC)

The Driver (1978) PG: Violence, strong language. Car-chase thriller about a master getaway driver (Ryan O'Neal) hounded by a law officer (Bruce Dern). (1:30 ★★)—Sat. 2:25 PM, Thurs. 4:05 PM, Thurs./Early Fri. 1:30 AM (TMC) *Next week: Sun. 9:10 AM* (TMC); *Sun. 11 PM, Mon. 5:15 AM* (ENC)

Drop Zone (1994) R: Violence, strong language. A U.S. marshal (Wesley Snipes) takes a crash course in sky diving to foil a plot hatched by high-flying drug terrorists. Gary Busey. (1:45 ★★)—Sat. 8 PM, Sat./Early Sun. 3:40 AM, Tues. 8 PM, Wed. 5:10 AM, Fri. 10 PM (HBO) *Next week: Sun. 10:15 PM, Wed. 11:30 PM* (HBO)

The Effect of Gamma Rays on Man-in-the-Moon Marigolds (1972) PG: Adult themes. Paul Zindel's Pulitzer Prize play about a frustrated widow (Joanne Woodward) and her two teenage daughters. (1:45 ★★★)—Tues. 7 AM, 2:45 PM (ENC)

The Egyptian (1954) NR; Mika Waltari's best seller becomes a lavish, sprawling epic of Egypt 33 centuries ago. Edmund Purdom, Jean Simmons. (2:25 ★★)—Sun. 2:30 PM, 10:30 PM (AMC)

8 1/2 (Italian; 1963) NR: Adult themes. Federico Fellini's Oscar-winning portrait of a successful film director. Marcello Mastroianni, Claudia Cardinale. Luisa: Anouk Aimee. (2:15 ★★★★)—Sun. 9:55 PM (TMC)

El Paso (1949) NR; an attorney from the South opposes lawlessness in post-Civil War Texas. John Payne, Gail Russell. (1:50 ★★)—Wed. 2:15 PM (AMC)

Eminent Domain (Canadian-Israeli-French; 1990) PG-13: Violence, adult themes. Donald Sutherland as a Communist official suddenly stripped of his office in 1979 Poland. (1:45 ★★)—Thurs. 9:30 AM (TMC) *Next week: Mon. 9:20 AM, 7:15 PM* (TMC)

Enemy Gold (1993) R: Sexual situations, violence. A crime lord (Rodrigo Obregon) employs a hit woman (Julie Strain) to dispose of three Federal agents who possess a cache of Civil War-era gold. Bruce Penhall. (1:35 ★)—Tues./Early Wed. 2 AM (SHO) *Next week: Sat./Early Sun. 1 AM* (MAX)

Evil Toons (1991) R: Violence, strong language, nudity. Horror spoof about sorority sisters beset by goblins in an abandoned mansion. Suzanne Ager. (1:30)—Sat./Early Sun. 1:55 AM (TMC) *Next week: Sun./Early Mon. 2:50 AM, Thurs./Early Fri. 1:30 AM* (TMC)

Falling in Love (1984) PG-13: Adult themes. Meryl Streep and Robert De Niro in a bittersweet romance about marital complacency and the allure of illicit affairs. Harvey Keitel. Ann: Jane Kaczmarek. John: George Martin. (1:50 ★★★)—Sat. 11 PM, Sun. 11:30 AM, Thurs./Early Fri. 1 AM, Fri. 9:45 AM, 5:15 PM (ENC)

The Far Horizons (1955) NR; the Lewis and Clark (Fred MacMurray, Charlton Heston) expedition that explored the Louisiana Territory. (1:55 ★★)—Fri. 9:15 AM (AMC)

Fast Getaway II (1994) PG-13: Violence, strong language. A reformed thief (Corey Haim) encounters trouble in the form of an ex-accomplice (Cynthia Rothrock) who frames him for a bank robbery. Patrice: Sarah G. Buxton. (1:35 ★)—Sat. 2:45 PM, Mon. 3 PM (HBO) *Next week: Sun. 5:45 PM* (HBO)

Fate Is the Hunter (1964) NR; Ernest K. Gann's bestseller about an investigation into the crash of a commercial jet. Glenn Ford. (1:50 ★★★)—Mon. 2:35 PM (SHO) *Next week: Thurs. 8 AM* (SHO)

The Fiendish Plot of Dr. Fu Manchu (1980) PG: Strong language, adult themes. In his last role, Peter Sellers doubles as the Oriental archvillain and an English detective, questing for a youth preservative. Helen Mirren, Sid Caesar. (1:45 ★★)—Tues. 8:45 AM (ENC) *Next week: Mon. 10:30 AM* (ENC)

The File on Thelma Jordon (1949) NR; suspenseful story of a predatory woman who lures a married man into a complex web of murder and deception. Barbara Stanwyck, Wendell Corey. (1:45 ★★★)—Wed. 12:30 PM (AMC)

The Fire This Time (Made for Cable; 1994) NR; examining the 1965 Watts and 1992 South Central Los Angeles riots, two uprisings that led to "open warfare between civilians and law enforcement." (1:35)—Mon. 8 AM (SHO)

First Men in the Moon (British; 1964) NR; Ray Harryhausen's special effects highlight this H.G. Wells classic about an 1899 expedition into space. Edward Judd, Martha Hyer, Lionel Jeffries. (1:45 ★★★)—Fri./Early Sat. 1:30 AM (DIS)

Flipper's New Adventure (1964) NR; on their Caribbean island hideaway, young Sandy (Luke Halpin) and his pet dolphin (Flipper) become enmeshed in a kidnapping plot. (1:45 ★★)—Thurs. 11 AM, 5:30 PM (ENC) *Next week: Wed. 11:45 AM* (ENC)

The Food of the Gods (1976) PG: Violence. Loose adaptation of H.G. Wells' novel about a curious substance that causes giant growth in rats and bees. Marjoe Gortner, Ida Lupino. (1:35 ★★)—Sat. 10:30 AM, Wed. 8 AM (ENC)

For Keeps (1987) PG-13: Sexual situations, strong language. Molly Ringwald and Randall Batinkoff as college-bound high-schoolers who learn they're going to be parents. (1:40 ★★)—Tues. 9 AM (HBO) *Next week: Wed. 6:15 PM* (HBO)

For Love or Money (1993) PG: Strong language, adult themes. An ambitious concierge (Michael J. Fox) is torn between building his dream hotel and winning his dream girl (Gabrielle Anwar). (1:40 ★★)—Thurs. 2:25 PM, 10:20 PM (TMC)

The Forest Rangers (1942) NR; a tribute to the men who fight fires, tied to a conventional romantic triangle and a plot about a search for a pyromaniac. Fred MacMurray. (1:30 ★★)—Fri. 6:30 PM (AMC)

Forrest Gump (1994) PG-13: Sexual situations, violence. Six Oscars, including Best Picture, Director and Actor (Tom Hanks), went to this sentimental favorite about a simple man who finds himself unwittingly embroiled in extraordinary events over the course of 30 years. Robin Wright. Lt. Dan: Gary Sinise. Bubba: Mykelti Williamson. Mrs. Gump: Sally Field. (2:25 ★★★★)—Mon. 9 AM, 8 PM, Thurs. 2 PM, Thurs./Early Fri. 12 mid. (HBO) *Next week: Sat. 5:30 PM, Sat./Early Sun. 4:40 AM* (HBO)

48 Hrs. (1982) R: Violence, strong language, nudity. Nick Nolte as a San Francisco cop who springs a wisecracking convict (Eddie Murphy) to help nab two killers. Elaine: Annette O'Toole. Haden: Frank McRae. (1:40 ★★★)—Mon. 9:30 PM (SHO)

The Fox and the Hound (1981) G; Disney fable about the unlikely friendship between an orphaned fox (voice of Mickey Rooney) and a neighboring hound. (1:25 ★★)—Sun. 10 AM, Thurs. 4:30 PM (DIS) *Next week: Tues. 7 PM* (DIS)

Francis Joins the WACs (1954) NR; a clerical error puts a lieutenant (Donald O'Connor) and his sidekick, a talking mule, into a women's outfit. (1:40 ★★)—Tues. 9:30 AM (AMC)

Freaks (1932) NR; Tod Browning's infamous cult classic, about the macabre relationship between a circus midget (Harry Earles) and a trapeze artist. (1:05 ★★★)—Wed. 5:35 AM (TMC)

The Freshman (1990) PG: Strong language. Marlon Brando parodies his "Godfather" role, playing a mob boss who makes a film student (Matthew Broderick) an offer he can't refuse. Victor: Bruno Kirby. (1:45 ★★★)—Fri. 2:15 PM (SHO) *Next week: Tues. 10:15 AM, 6 PM* (SHO); *Fri. 6:15 AM* (HBO)

Frogs (1972) PG: Violence. Nature strikes back at man in this terror tale filmed in Florida's Eden State Park. Jason: Ray Milland. (1:35 ★★)—Thurs. 9:30 AM (ENC) *Next week: Thurs. 1 PM* (ENC)

From Here to Eternity (1953) NR; superb adaptation of the James Jones novel about life on a Honolulu Army post just before the attack on Pearl Harbor. Burt Lancaster. (2:00 ★★★★)—Tues. 5 AM (SHO) *Next week: Wed. 8 AM* (SHO)

Full Body Massage (Made for Cable; 1995) NR: Sexual situations, strong language. A masseur (Bryan Brown) engages a successful—but emotionally unsatisfied—art-gallery owner (Mimi Rogers) in a provocative discussion of mysticism, spirituality and relationships. (1:35)—Wed. 11:30 PM (SHO) *Next week: Mon. 11:45 PM* (SHO)

Full Metal Jacket (1987) R: Violence, strong language, sexual situations. Stanley Kubrick's harrowing Vietnam saga follows a group of marines from boot camp to combat in Vietnam during the 1968 Tet Offensive. Joker: Matthew Modine. (2:00 ★★★)—Fri./Early Sat. 1:10 AM (TMC)

Funny Face (1957) NR; Stanley Donen's ultra-chic, ultra-delightful spin into the world of fashion photography. Fred Astaire, Audrey Hepburn; music by the Gershwins. (1:50 ★★★)—Mon. 9:45 PM, Mon./Early Tues. 3 AM (AMC)

Gentleman's Agreement (1947) NR; Oscar-winning adaptation of Laura Z. Hobson's novel about a writer (Gregory Peck) posing as a Jew to expose anti-Semitism. Dorothy McGuire, John Garfield, Celeste Holm (Supporting Oscar), Anne Revere, June Havoc, Albert Dekker, Jane Wyatt. (2:05 ★★★★)—Fri. 4:30 PM (AMC)

George Balanchine's 'The Nutcracker' (1993) G; Macaulay Culkin has the plum role of the prince who escorts a young girl (Jessica Lynn Cohen) through a magical world of living toys in this version of the holiday classic. (1:35 ★★)—Fri. 2 PM (HBO)

Getting Even with Dad (1994) PG: Strong language, violence. An estranged son (Macaulay Culkin) tries to blackmail his ex-con father (Ted Danson) into spending time with him. (1:50 ★★)—Sun. 11:50 AM, Mon. 5:10 AM (SHO)

Getting In (1994) R: Strong language, violence. When students on a medical-school waiting list begin to die mysteriously, a wealthy senior among (Stephen Mailer) them is suspected. Kristy Swanson, Dave Chappelle. (1:35 ★★)—Tues./Early Wed. 1:15 AM (MAX)

Ghost in the Machine (1993) R: Violence. A serial killer's disembodied spirit travels through electrical circuitry. Karen Allen, Chris Mulkey. (1:35 ★★)—Mon./Early Tues. 1 AM (MAX)

Gigi (1958) NR; nine Oscars went to Colette's love story—enhanced by a charming Lerner-Loewe score—set in fin-de-siècle Paris. Leslie Caron, Louis Jourdan. (2:00 ★★★★)—Mon. 3 PM (ENC) *Next week: Sun. 7 PM, Mon. 8:30 AM, 3:45 PM* (ENC)

Phil Caruso/Paramount

Forrest Gump *Tom Hanks*

Gilda Live (1980) R: Strong language. Gilda Radner's Broadway show, in which she sings and does her TV characterizations. (1:30 ★★)—Fri. 5:45 AM (MAX)

Gone to Texas (Made for TV; 1986) NR; Sam Elliott stars in the story of Sam Houston's role in the Texas rebellion against Mexico. (2:20)—Tues. 9 PM (DIS)

Good Neighbor Sam (1964) NR; overlong but often breezy spoof of the advertising business. Jack Lemmon, Romy Schneider. (2:10 ★★★)—Thurs. 6:30 AM (MAX)

The Grapes of Wrath (1940) NR; director John Ford's Oscar-winning version of the Steinbeck novel about destitute Oklahoma farmers migrating West. Henry Fonda, Jane Darwell. (2:15 ★★★★)—Thurs. 12:45 PM (AMC)

Guardian Angel (1994) R: Violence, strong language. After being marked for murder, a businessman hires a former detective (Cynthia Rothrock) for protection. Daniel McVicar. (1:35)—Sun. 8 PM (MAX)

Guarding Tess (1994) PG-13: Strong language. A stubborn former First Lady (Shirley MacLaine) causes major headaches for the Secret Service agent (Nicolas Cage) assigned to protect her. (1:40 ★★)—Wed. 9:45 PM (SHO)

Gun for a Coward (1957) NR; interesting character study about the testing of courage and principle in the Old West. Fred MacMurray. (1:35 ★★)—Tues. 1 PM (AMC)

Gunfight at the O.K. Corral (1957) NR; John Sturges directed this absorbing account of the events that led up to the famous gunfight of Oct. 26, 1881, at Tombstone, Ariz. Burt Lancaster, Kirk Douglas, Rhonda Fleming. Kate: Jo Van Fleet. Ringo: John Ireland. (2:10 ★★★)—Fri. 9:45 PM, Fri./Early Sat. 1:45 AM (AMC)

Gunfight in Abilene (1967) NR; an ex-Confederate officer becomes town sheriff and tries to settle a bitter dispute between cattlemen and farmers. Cal: Bobby Darin. (1:30 ★★)—Sat. 3:45 PM, Tues. 1:15 PM (ENC) *Next week: Tues. 7:30 PM* (ENC)

The Guru (1969) G; wan study of conflicting cultures in India (filmed on location). Rita Tushingham, Michael York. (1:55 ★★)—Sat. 5 AM (TMC) *Next week: Thurs. 6:20 AM, 3:25 PM* (TMC)

A Guy Named Joe (1943) NR; a fighter pilot (Spencer Tracy), killed in action, returns as a spirit to advise a young officer. (2:00 ★★★)—Fri. 6:40 AM (TMC) *Next week: Wed. 9:45 AM* (TMC)

Hail Caesar (1994) PG: Strong language, violence, sexual situations. Eager to win over his wealthy girlfriend's father, an aspiring rocker (Anthony Michael Hall, who also directed) tries to make it in the business world. (1:40 ★)—Sun. 10:10 AM, Fri. 4 PM (SHO)

Hail the Conquering Hero (1944) NR; hilariously ironic Preston Sturges farce about well-meaning leathernecks who take a marine reject and turn him into a hometown hero. Eddie Bracken, Ella Raines. (1:45 ★★★★)—Sat./Early Sun. 12:30 AM (DIS)

Hard Ticket to Hawaii (1987) R: Nudity, violence. Feds tangle with drug smugglers and a big, poisonous snake. Abilene: Ronn Moss. Donna: Dona Speir. (1:40 ★)—Sat./Early Sun. 12:15 AM (TMC)

Hard to Kill (1990) R: Violence, strong language, sexual situations. An L.A. detective (Steven Seagal) vows to avenge the murders of his wife and son. Andy: Kelly Le Brock. (1:40 ★★)—Mon. 3:45 PM, Mon./Early Tues. 4 AM (TMC); Wed./Early Thurs. 12:30 AM (HBO) *Next week: Sat./Early Sun. 12 mid., Tues./Early Wed. 2:35 AM* (HBO); *Wed. 11:05 PM* (TMC)

Harmony Cats (Canadian; 1993) NR; offbeat tale about an out-of-work classical musician who takes a job with a country band. Kim Cotes, Jim Byrnes. (1:40)—Wed. 2 PM, Thurs. 5:15 AM (SHO)

Harry and the Hendersons (1987) PG: Strong language. John Lithgow plays the head of a family that becomes attached to a friendly monster. (1:50 ★★)—Sat. 7 PM, Sat./Early Sun. 4 AM (DIS) *Next week: Wed. 8 PM* (DIS)

The Harvest (1993) R: Sexual situations, violence, strong language. Stylish melodrama about a screenwriter (Miguel Ferrer) investigating a suspicious murder in a small Mexican town. Leilani Sarelle Ferrer. Topo: Henry Silva. (1:40 ★★)—Sat./Early Sun. 12:30 AM, Thurs./Early Fri. 1:45 AM (SHO)

Hawaii (1966) NR; lavish adaptation of James A. Michener's tale of the impact of New England missionaries on the native population of Hawaii in the nineteenth century. Julie Andrews, Max von Sydow. Rafer: Richard Harris. (3:05 ★★★)—Fri./Early Sat. 4 AM (SHO)

Heathcliff: The Movie (1986) G; tall tales with the belligerent comic-strip feline as the catalyst. (1:15 ★★)—Tues. 7 PM (DIS) *Next week: Sun. 10 AM* (DIS)

The Heiress (1949) NR; Olivia de Havilland's memorable Oscar-winning portrayal of a wealthy woman of the 1850s who is courted by a handsome fortune hunter (Montgomery Clift). Ralph Richardson. Lavinia: Miriam Hopkins. (2:00 ★★★★)—Sun. 5 PM, Sun./Early Mon. 2:30 AM (AMC)

Here Come the Littles (French; 1985) G; the adventures of the popular mouselike creatures, accidentally trapped in the suitcase of a boy who is being sent off to live with an evil uncle. (1:20 ★★)—Mon. 1 PM (DIS)

Hidden Fears (1992) NR: Violence, nudity, strong language. A widow (Meg Foster) believes she's been targeted by her husband's killers. Frederic Forrest. (1:35)—Wed./Early Thurs. 1:30 AM (TMC)

Next week: Mon. 4 PM (TMC); Fri. 1 PM, Fri./Early Sat. 2:10 AM (SHO)

The Hired Hand (1971) PG: Adult themes, violence. Peter Fonda (who plays Collings) made his directorial debut with this arty tale of an itinerant cowboy. (1:35 ★★) —Sat./Early Sun. 3 AM, Sun. 10 AM, 5:30 PM, Wed./Early Thurs. 1:15 AM, Thurs. 6:30 AM, 12:45 PM (ENC) *Next week: Mon. 9 PM, Tues. 10:30 AM, 4:30 PM (ENC)*

Hong Kong '97 (1994) R: Violence, sexual situations, strong language. Duped by his employers, an assassin (Robert Patrick) flees from government troops after killing a corrupt general. (1:30 ★) —Sat./Early Sun. 3:25 AM (MAX) *Next week: Tues. 11:30 PM (MAX)*

The Horror Show (1989) R: Violence, nudity, strong language. Low-voltage shocker about a killer (Brion James) immune to the electric chair. (1:35 ★) —Fri./Early Sat. 3:10 AM (TMC)

Huck and the King of Hearts (1994) PG: Strong language, violence. Updated Mark Twain finds Huck (Chauncey Leopardi) and a gambler (Graham Greene) on a cross-country trek to find the boy's grandfather (John Astin). Joe Piscopo. (1:45) —Mon. 4:20 PM (SHO)

I Love Trouble (1994) PG: Adult themes. Nick Nolte and Julia Roberts as rival newspaper reporters who team up on a story—and uncover a mutual attraction. (2:05 ★★) —Mon. 10:35 AM, 6:55 PM (TMC)

I Was a Male War Bride (1949) NR; Ann Sheridan and Cary Grant in a broad, racy romp about a French Army officer who resorts to female impersonation to accompany his WAC wife to the U.S. William Neff, Eugene Gericke. (1:50 ★★★) —Wed. 8 PM, Wed./Early Thurs. 12:45 AM (AMC)

I'll Take Sweden (1964) NR; an oil executive (Bob Hope) transfers to Sweden to get his daughter (Tuesday Weld) away from her boyfriend. (1:40 ★★) —Mon. 12:40 PM (TMC) *Next week: Mon. 2:20 PM, Thurs. 8:15 AM (TMC)*

Imaginary Crimes (1994) PG: Strong language. Harvey Keitel gives an affecting performance as a 1960s ne'er-do-well whose con-artist shenanigans put him in conflict with his two daughters. (1:45 ★★★) —Thurs. 8:45 AM (MAX) *Next week: Tues. 6 PM (MAX)*

Imitation of Life (1959) NR; (2:10 ★★★) —Sat. 7 PM, Sat./Early Sun. 1 AM (AMC)

Indecent Behavior (1993) R: Sexual situations, strong language, violence. A sex therapist (Shannon Tweed) is suspected of killing one of her patients. (1:40 ★) —Sat. 8 PM, Wed./Early Thurs. 1:15 AM (MAX) *Next week: Mon./Early Tues. 4:25 AM (MAX)*

The Inn of the Sixth Happiness (1958) NR; a poignant account of English servant girl Gladys Aylward's missionary work in China. A glowing performance by Ingrid Bergman. Curt Jurgens, Robert Donat. Ho-Ka: Michael David. (2:45 ★★★) —Wed. 10 PM, Wed./Early Thurs. 2:45 AM (AMC)

It Could Happen to You (1994) PG: Violence, strong language. A New York cop (Nicolas Cage) offers to share his lottery ticket with a waitress (Bridget Fonda) he can't afford to tip. (1:45 ★★) —Wed. 10:30 AM, 8 PM (SHO)

It Runs in My Family (1994) PG: Strong language. Humorist Jean Shepherd scripted this unsatisfying follow-up to "A Christmas Story," about an eventful summer in the life of a preteen (Kieran Culkin). (1:25 ★★) —Mon. 11:35 AM, 8 PM (SHO) *Next week: Fri. 4:15 PM (SHO)*

It Takes Two (1988) PG-13: Sexual situations, strong language. A prospective groom (George Newbern) has a bad case of wedding-day jitters. Stephi: Leslie Hope. (1:20 ★★) —Sat. 9:30 AM (SHO)

It's Pat (1994) PG-13: Adult themes. The gender-bending "Saturday Night Live" character (Julia Sweeney) keeps friends and neighbors guessing as to his/her real persuasion, while dating an equally androgynous friend (David Foley). Kyle: Charles Rocket. (1:20 ★) —Thurs. 9 PM (TMC) *Next week: Sun. 10:40 AM, 5:10 PM (TMC)*

Jason's Lyric (1994) R: Violence, sexual situations, strong language. The hopes and tragedies of inner-city living are depicted in this story of two brothers (Allen Payne, Bokeem Woodbine) and their conflicts over love, violence and family loyalty. Lyric: Jada Pinkett. (2:00 ★★) —Sat. 8 PM (SHO)

Jesus (1979) G; reverent but superficial depiction of the life of Christ (Brian Deacon). (2:00 ★★) —Sat. 6:55 AM (TMC) *Next week: Wed. 1:15 PM (TMC)*

John and Mary (1969) PG: Sexual situations, adult themes. Dustin Hoffman and Mia Farrow portray a couple who meet in a singles bar and begin a casual love affair. Filmed in Manhattan. (1:35 ★★★) —Tues. 2:35 PM (TMC)

Just One of the Guys (1985) PG-13: Nudity, strong language. A teenage "Tootsie" about a high-schooler (Joyce Hyser) who disguises herself as a boy to gain support in a journalism competition. (1:45 ★★) —Fri. 10:45 AM (MAX); Fri. 7:15 PM (ENC) *Next week: Sat. 7 AM, Thurs. 11 PM, Fri. 10 AM (ENC); Wed. 3 PM (MAX)*

Key Largo (1948) NR; John Huston directed this powerful adaptation of Maxwell Anderson's play about a gangster (Edward G. Robinson) holding hostages in the hurricane-stricken Florida Keys. Humphrey Bogart, Lauren Bacall, Lionel Barrymore, Claire Trevor. (1:45 ★★★★) —Fri. 10:15 AM (TMC)

King Kong (1976) PG: Strong language, violence, partial nudity. Producer Dino De Laurentiis gives the 1933 beauty-and-the-beast classic a big-budget face lift but proves you shouldn't monkey around with success. Jeff Bridges. (2:20 ★★) —Tues./Early Wed. 1:45 AM, Wed. 9:30 AM, 6:30 PM (ENC)

King of Kings (1961) NR; reverent New Testament epic telling of the life of Christ, the court of Herod the Great and the political intrigues of Barabbas. Jeffrey Hunter, Siobhan McKenna, Robert Ryan, Hurd Hat-

field. (2:45 ★★★)—Sun. 9 PM (ENC) *Next week: Sat. 11 PM, Sun. 9:15 AM, Thurs. 6:15 PM* (ENC)

Kiss of Death (1947) NR; an ex-con (Victor Mature) becomes an underworld informer. (1:45 ★★★)—Sat. 7:50 AM (AMC)

Knights (1993) R: Violence. Futuristic saga of a warrior nomad (Kathy Long) who teams with a cyborg (Kris Kristofferson) to topple an evil army of robots. (1:35 ★)—Wed./Early Thurs. 2:10 AM (HBO)

Krull (British; 1983) PG: Violence. Arthurian sci-fi about a warrior-prince (Ken Marshall) trying to rescue his bride (Lysette Anthony). (2:05 ★★)—Tues. 6 PM (HBO) *Next week: Mon. 9 AM* (HBO)

The Last Married Couple in America (1980) R: Adult themes, strong language. George Segal and Natalie Wood as a couple alarmed by the high divorce rate among their friends. (1:55 ★★)—Wed. 9 PM, Wed./Early Thurs. 4:45 AM (ENC) *Next week: Mon./Early Tues. 4:15 AM* (ENC)

The Last Seduction (Made for Cable; 1994) R: Sexual situations, strong language, violence. On the lam carrying illicit-drug money, a willful insurance executive (Linda Fiorentino) takes refuge in a small town. Peter Berg. Clay: Bill Pullman. (1:50)—Sun. 11 PM (MAX)

The Legend of Hell House (British; 1973) PG: Adult themes. Horror tale about four investigators seeking psychic phenomena in a haunted mansion. Pamela Franklin, Roddy McDowall. (1:45 ★★★)—Sun. 11:30 PM (SHO)

Legend of the Werewolf (British; 1975) NR: Violence, adult themes. Gothic atmosphere envelopes this tale of the short, sad life of a 19th-century lycanthrope. Peter Cushing, Ron Moody. (1:35 ★★)—Sun./Early Mon. 1:15 AM (SHO) *Next week: Mon. 2:30 PM* (SHO)

Let's Make Love (1960) NR; director George Cukor's bright Cinderella yarn about a billionaire playboy and a struggling actress. Marilyn Monroe, Yves Montand.

Steve Sands/Gramercy

Jason's Lyric *Allen Payne*

(2:00 ★★★)—Wed. 5 AM (SHO) *Next week: Wed. 12:15 PM* (SHO)

Lifestyles of the Rich and Animated (1991) NR; compilation of Disney shorts includes "Mickey's Polo Team," "Pluto's Sweater." (1:25)—Sat. 7 AM (DIS)

Lightning Jack (1994) PG-13: Adult themes. Low-key humor sparks this Old West tale about an itinerant Aussie bank robber (Paul Hogan) who forms an unlikely alliance with a mute store clerk (Cuba Gooding Jr.). (1:40 ★★)—Thurs. 1:50 PM (MAX) *Next week: Tues. 4:15 PM* (MAX)

Like Father, like Son (1987) PG-13: Strong language. A potion sets in motion a personality switch between a doctor (Dudley Moore) and his son. (1:45 ★★)—Tues. 12:40 PM (SHO); Fri. 9 PM (ENC) *Next week: Fri. 6:20 AM, 7:15 PM* (TMC)

The Lion (British; 1963) NR; good African scenes in this story of a young girl torn between divorced parents. William Holden. (1:40 ★★)—Wed. 12:15 PM (SHO) *Next week: Fri. 5:15 AM* (SHO)

The Lives of a Bengal Lancer (1935) NR; three army men in India—the tough veteran (Gary Cooper), the debonair playboy (Franchot Tone) and the officer's son (Richard Cromwell). (1:55 ★★★★)—Sat. 1 PM (AMC)

The Longest Yard (1974) R: Violence, strong language. Burt Reynolds quarterbacks a team of convicts in a no-holds-barred game against prison guards. (2:00 ★★★)—Wed./Early Thurs. 4:30 AM (MAX)

Love is a Gun (1994) R: Sexual situations, strong language, violence. A police photographer (Eric Roberts) is haunted by dreams of a model (Kelly Preston). Eliza Garrett. (1:50)—Mon. 9:30 PM (MAX) *Next week: Sat. 8 PM* (MAX)

The Lover (French-British; 1992) R: Sexual situations. Marguerite Duras' memoirs of her youthful affair with an older Chinese man. Jane March, Tony Leung. Mother: Frederique Meininger. Elder Brother: Arnaud Giovaninetti. (1:45 ★★★)—Sat. 9 PM (TMC) *Next week: Mon./Early Tues. 12:25 AM* (TMC)

Lush Life (Made for Cable; 1994) R: Strong language, adult themes. Two jazz-musician friends (Jeff Goldblum, Forest Whitaker) plan the ultimate party when one discovers he's dying. (1:50)—Sun./Early Mon. 2:50 AM (SHO) *Next week: Wed. 10 PM* (SHO)

Made for Each Other (1939) NR; John Cromwell directed this unusual blend of tears and laughter about the problems of a young couple (Carole Lombard, James Stewart). Charles Coburn. Mrs. Mason: Lucile Watson. (1:40 ★★★)—Mon. 8:05 PM, Mon./Early Tues. 1:15 AM (AMC)

Magic Kid (1993) PG: Violence, strong language. A preteen martial-arts champ (Ted Jan Roberts) visits L.A. hoping to meet his action-movie idol (Don "The Dragon" Wilson). (1:30)—Mon. 4:30 PM (HBO)

Magic Kid 2 (1994) PG: Violence, strong language. Less-than-enchanting fare about a teenage TV star (Ted Jan Roberts) who wants to leave show business to go back to school. (1:30)—Sat. 6:30 AM, Wed. 4 PM (HBO)

Magnificent Obsession (1954) NR; a playboy (Rock Hudson) responsible for blinding a woman (Jane Wyman) devotes himself to medicine. Stylish soaper. (1:55 ★★★)—Sat. 5 PM, 11 PM (AMC)

Malice (1993) R: Strong language, violence, sexual situations. A murder mystery figures into this story about an arrogant surgeon (Alec Baldwin) who moves in with a college dean and his wife. (1:50 ★★)—Mon./Early Tues. 1 AM (SHO)

The Mambo Kings (1992) R: Sexual situations, strong language, violence. Two brothers (Armand Assante, Antonio Banderas) from Cuba seek success as musicians in 1950s New York. (1:45 ★★★) —Fri./Early Sat. 4:45 AM (MAX)

A Man in Uniform (1994) R: Violence, strong language, sexual situations. Downbeat character study of an introverted actor (Tom McManus) who becomes obsessed with his new role as a tough-as-nails TV cop. (1:40 ★★) —Mon./Early Tues. 2:20 AM, Thurs./Early Fri. 4:55 AM (HBO)

Marilyn Chambers' Bedtime Stories (1993) R; (1:25) —Sat. 10:50 PM, Wed./Early Thurs. 4:35 AM (TMC) *Next week: Thurs./Early Fri. 12:05 AM* (TMC)

Marilyn Chambers' New York Nights (1994) R: Sexual situations. (1:30) —Sat./Early Sun. 2:10 AM (SHO)

Married to It (1991) R: Strong language, sexual situations. Three dissimilar married couples hash out their relationship problems while preparing a private-school pageant. Beau Bridges. (1:55 ★★) —Thurs./Early Fri. 3:25 AM (SHO)

Martin Lawrence: You So Crazy (1994) NR: Strong language, adult themes. This raucous concert film fires off stand-up comedy shots at topics including racism, relationships and the differences between the sexes. (1:25 ★★) —Sat./Early Sun. 2 AM, Thurs. 10 PM (MAX)

Marty (1955) NR; Oscars for Best Film, Actor (Ernest Borgnine), Screenplay (Paddy Chayefsky) and Direction (Delbert Mann) went to this tale of love coming to a 35-year-old Bronx butcher. (1:30 ★★★★) —Wed. 9:45 AM (TMC)

Maverick (1994) PG: Strong language, adult themes. Mel Gibson plays a bumbling gambler who attempts to join a high-stakes poker game in this breezy adaptation of the popular TV series (1957-62). Jodie Foster. Cooper: James Garner. (2:10 ★★★) —Tues. 11:45 AM (HBO) *Next week: Sun. 9 AM, 8 PM* (HBO)

Fine Line Cinema

Mrs. Parker and the Vicious Circle *Jennifer Jason Leigh*

The Meteor Man (1993) PG: Violence. Writer-director Robert Townsend plays a bumbling inner-city superhero battling crime, drugs—and a fear of heights. Marla Gibbs. (1:40 ★★) —Tues. 9:10 AM, 4:10 PM (TMC)

Micki & Maude (1984) PG-13: Sexual situations, strong language. Blake Edwards' marital farce with Dudley Moore as a frenetically expectant father—with two pregnant wives (Amy Irving, Ann Reinking). Leo: Richard Mulligan. (2:00 ★★) —Tues. 6 PM (MAX) *Next week: Thurs. 9:30 AM* (MAX)

Midnight Edition (1993) R: Violence, strong language, sexual situations. A reporter (Will Patton) crosses an ethical line when he develops a sympathetic attachment to a vicious killer (Michael DeLuise) who's the subject of his articles. (1:40 ★★) —Thurs./Early Fri. 1 AM (MAX)

Mind Killer (Made for Video; 1987) NR: Adult themes, violence. A bookish librarian (Joe McDonald) tries mind control to change his luck at love. (1:30) —Wed./Early Thurs. 3:05 AM (TMC)

Moment by Moment (1978) R: Adult themes, nudity. Lily Tomlin and John Travolta team in this offbeat story of a wealthy woman's affair with a young drifter. (1:50 ★) —Sun./Early Mon. 1:30 AM (ENC)

Moon Pilot (Made for TV; 1962) NR; he's an astronaut (Tom Tryon) who suffers from chronic airsickness. (1:40) —Fri. 1:35 PM (DIS)

Morgan Stewart's Coming Home (1987) PG-13: Strong language. A teen (Jon Cryer) campaigns for parental affection by working on his father's Senate race. (1:30 ★) —Tues. 8 AM (MAX)

Mr. Nanny (1993) PG: Strong language. A wrestler (Hulk Hogan) grapples with child-rearing when he's persuaded to take care of an inventor's two bratty offspring. (1:25 ★) —Sat. 8 AM, 6:30 PM, Thurs. 3:15 PM (SHO)

Mr. Wonderful (1993) PG-13: Strong language, sexual situations. Hit with alimony payments, a working-class guy (Matt Dillon) tries to find a new spouse for his ex. (1:40 ★★) —Sun. 4:30 PM (MAX) *Next week: Mon. 2:45 PM* (MAX)

Mrs. Parker and the Vicious Circle (1994) R: Sexual situations, strong language. Jennifer Jason Leigh's uncanny portrayal of Dorothy Parker highlights this biopic about the author and the fabled coterie of wits known as the Algonquin Round Table. Campbell Scott. (2:00 ★★★) —Fri. 8 PM (MAX) *Next week: Wed./Early Thurs. 1:45 AM* (MAX)

Munchie Strikes Back (1994) PG: Violence, strong language. A mischievous alien creature is assigned to help a single mother (Lesley-Anne Down) and her adolescent son (Trenton Knight). (1:30) —Sun. 1:30 PM (MAX)

Murphy's Romance (1985) PG-13: Strong language, nudity, adult themes. James Garner is agreeable as a small-town pharmacist, a widower with a reticent affection for a spunky, younger divorcée (Sally Field). (1:55 ★★★) —Sat./Early Sun. 1 AM, Sun. 8 AM, 3:30 PM (ENC); Sun. 11:30 AM, Mon. 5:40 AM, Thurs. 6 AM, 7:10 PM (TMC) *Next week: Wed. 2 PM* (HBO)

My Darling Clementine (1946) NR; John Ford's saga of how Wyatt Earp (Henry Fonda) and Doc Holliday (Victor Mature) clean up Tombstone. Linda Darnell, Walter Brennan. (1:45 ★★★★) —Fri. 8 PM, Fri./Early Sat. 12 mid. (AMC)

My New Gun (1992) R: Adult themes. High-caliber look at suburbia, revolving around a bored housewife (Diane Lane) who's given a weapon that triggers an eccentric neighbor's interest. James Le Gros. (1:40 ★★★) —Sat./Early Sun. 3:40 AM (SHO)

Nadine (1987) PG: Strong language, violence. Director Robert Benton's merry mix of marriage and murder, 1950s Texas-style, with Kim Basinger and Jeff Bridges caught up in a sleazy real-estate deal. (1:25 ★★★)—Sun. 2:50 PM, Wed. 12:50 PM, Wed./Early Thurs. 12:05 AM (TMC) *Next week: Sat. 9:25 AM, 5:40 PM* (TMC)

Naked Alibi (1954) Ross Hunter produced this far-fetched melodrama involving a discharged detective (Sterling Hayden) with a cafe singer (Gloria Grahame). (1:35 ★★)—Tues. 8 AM (AMC)

Naked Gun 33 1/3: The Final Insult (1994) PG-13: Adult themes. More inspired silliness finds the bumbling Lt. Drebin (Leslie Nielsen) coaxed out of retirement to help nail a terrorist. Priscilla Presley. (1:25 ★★★)—Sun. 3 PM (MAX) *Next week: Mon. 9:30 AM, Thurs. 9:35 PM* (MAX)

National Lampoon's Favorite Deadly Sins (Made for Cable; 1995) NR: Strong language, nudity. Vignettes about lust (Denis Leary as a peeping Tom), greed (Joe Mantegna as a sleazy producer) and anger (Andrew Clay as a mad guy in a convenience store). (1:30)—Thurs. 10:10 PM (SHO) *Next week: Wed./Early Thurs. 12 mid.* (SHO)

National Lampoon's Last Resort (1994) PG-13: Strong language, nudity. Hounded by bad luck, two young men (Corey Feldman, Corey Haim) set out to save a beleaguered vacation island. (1:30)—Mon. 10:30 AM (MAX)

Natural Causes (1994) PG-13: Violence, strong language. Her mother's mysterious death leads a woman (Linda Purl) to uncover a plot to sabotage diplomatic relations between the U.S. and Vietnam. Cary-Hiroyuki Tagawa. Michael: Will Patton. (1:30)—Sat. 5 PM, Sun. 5:30 AM (SHO)

Needful Things (1993) R: Strong language, violence. Based on Stephen King's novel, in which the devil (Max von Sydow), disguised as an antique collector, sets up shop in a small Maine town. Ed Harris. (1:55 ★★)—Tues. 10:45 PM (TMC) *Next week: Mon./Early Tues. 2:10 AM* (TMC)

Never to Love (1940) NR; a worthy remake of "A Bill of Divorcement," about hereditary insanity and its tragic consequences. Maureen O'Hara, Adolphe Menjou. (1:20 ★★)—Wed. 7 AM (AMC)

The NeverEnding Story (1984) PG: Violence. Special effects blend with live action in this tale within a tale about an imaginative boy setting out to save an endangered wonderland. Atreyu: Noah Hathaway. Bastian: Barret Oliver. Childlike Empress: Tami Stronach. (1:40 ★★★)—Thurs. 7:15 PM, Fri. 8 AM, 3:30 PM (ENC) *Next week: Fri. 5 PM, Fri./Early Sat. 2:15 AM* (DIS)

New Crime City: Los Angeles 2020 (1994) R: Violence, sexual situations, strong language. In a futuristic prison-city, an ex-cop (Rick Rossovich) tries to stop a madman from unleashing a dangerous virus. Sherrie Rose. (1:30)—Sat. 5:05 AM (MAX)

The Next Karate Kid (1994) PG: Violence, strong language. Martial-arts master Miyagi (Noriyuki "Pat" Morita) trains a bitter 17-year-old (Hilary Swank) who's being harassed by a group of male schoolmates. Dugan: Michael Ironside. (1:50 ★)—Sun. 5:30 PM (HBO)

Next of Kin (1989) R: Violence, strong language. A Chicago detective (Patrick Swayze) and his Kentucky relatives are at odds over avenging his brother's murder. Briar: Liam Neeson. (1:50 ★★)—Wed./Early Thurs. 4:45 AM (HBO); Thurs. 11:45 PM (SHO)

The Night of the Following Day (1969) R: Violence, adult themes. Marlon Brando has an offbeat role in this grim thriller about the kidnapping of a young girl. (1:40 ★★)—Tues./Early Wed. 12 mid. (ENC)

Nobody's Perfekt (1981) PG: Adult themes. Antics of three psychiatric patients (Gabe Kaplan, Alex Karras, Robert Klein). Susan Clark. (1:35 ★)—Wed. 9:45 AM (MAX) *Next week: Tues. 1 PM* (MAX)

Nukie (1993) PG: Strong language. Kiddie fantasy about a simian-like extraterrestrial who visits Earth in search of his lost brother. Glynis Johns. (1:40 ★)—Wed. 3:45 PM (SHO) *Next week: Mon. 11 AM, 6 PM* (SHO)

Oblivion (1994) PG-13: Violence, sexual situations, strong language. The peace-loving son (Richard Joseph Paul) of a slain sheriff must deal with a reptilian outlaw in this futuristic Western spoof. Jackie Swanson. Redeye: Andrew Divoff. (1:30 ★)—Tues. 4:30 PM (MAX) *Next week: Wed. 1:30 PM* (MAX)

Off and Running (1990) PG-13: Violence. After her husband is murdered, a down-on-her-luck actress (Cyndi Lauper) flees from his killer with the aid of a golf pro (David Keith). Pompey: Johnny Pinto. (1:35 ★)—Tues. 11 PM (HBO) *Next week: Tues. 9 AM, 10 PM* (HBO)

Off Beat (1986) PG: Partial nudity, strong language. A librarian (Judge Reinhold) puts his best foot forward to impress a policewoman (Meg Tilly), while posing as a fellow cop during a dance audition. (1:30 ★★)—Sat. 6:30 PM, Thurs. 10:30 AM (MAX) *Next week: Wed. 6:30 PM* (MAX)

Once Bitten (1985) PG-13: Strong language. Lauren Hutton is a vampire, getting a bit long in the tooth, prowling Los Angeles for a male virgin whose blood will preserve her. Mark: Jim Carrey. (1:35 ★)—Sat. 8:25 AM, Fri. 6:15 PM (MAX)

Once More, My Darling (1949) NR; amusing romp about an Army reserve officer who gets involved with an amorous heiress. Robert Montgomery, Ann Blyth. (1:35 ★★)—Mon. 6:30 AM (AMC)

Once More, with Feeling (British; 1960) NR; Harry Kurnitz's slender Broadway hit about the marital problems of a temperamental symphony conductor (played by Yul Brynner) and his wife. (1:35 ★★★)—Mon. 6 AM (MAX)

Once upon a Horse (1958) NR; Dan Rowan and Dick Martin are a couple of zany outlaws who need money to feed the cattle they've

stolen. Martha Hyer. (1:25 ★★) —Mon./Early Tues. 3 AM (DIS)

100 Rifles (1969) PG: Violence. Jim Brown, Raquel Welch and Burt Reynolds in a violent tale of revolutionaries and Mexican Indians in the early 1900s. Fernando Lamas. (1:50 ★★) —Sat. 6:35 AM (MAX) *Next week: Wed. 6:30 AM* (MAX)

The Onion Field (1979) R: Nudity, violence, strong language. John Savage and James Woods star in this factual account of a real-life 1963 kidnap-murder case. Franklyn Seales. (2:05 ★★★) —Sun./Early Mon. 3:50 AM (MAX)

Orchestra Wives (1942) NR; romantic complications among members of a touring dance band and their mates. Bill: George Montgomery. (1:45 ★★★) —Tues. 11:15 AM (AMC)

Out There (Made for Cable; 1995) NR; trouble develops when a photojournalist (Bill Campbell) discovers snapshots of what appears to be an alien abduction, leading him to search for the truth. (1:40) —Sun. 8 PM (SHO) *Next week: Mon. 10 PM* (SHO)

The Pagemaster (1994) G; clever animation sequences punctuate this live-action fairy tale with Macaulay Culkin as a youth transported into a magical world, where he's greeted by famous characters from fiction. Christopher Lloyd. (1:15 ★★) —Fri. 3:30 PM (HBO)

Past Tense (Made for Cable; 1994) R: Sexual situations, strong language. Fantasy and reality blur in this psychological thriller about a cop-author (Scott Glenn) who finds himself in the middle of a murder mystery. (1:35) —Tues. 5:50 PM (TMC) *Next week: Sun./Early Mon. 1:15 AM* (TMC)

Pat Garrett and Billy the Kid (1973) R: Violence, strong language, sexual situations. Director Sam Peckinpah's violent account of notorious outlaw William H. Bonney (Kris Kristofferson). (2:10 ★★) —Mon. 11 PM (ENC)

The Pelican Brief (1993) PG-13: Strong language, violence. Taut adaptation of John Grisham's political thriller, with Julia Roberts as a law student on the run after she uncovers an assassination plot. Denzel Washington. Callahan: Sam Shepard. (2:25 ★★★) —Sat. 5 PM, Wed. 5:30 PM (HBO) *Next week: Sun. 12 noon* (HBO)

Perfect Alibi (1994) NR: Strong language, violence, nudity. Familiar nanny-from-hell scenario concerning a homicidal French governess (Lydie Denier). Teri Garr. (1:40) —Sat. 2:50 PM, Wed. 4:30 PM (MAX) *Next week: Sun. 10:15 AM, Thurs. 4:30 PM* (MAX)

Personal Best (1982) R: Strong language, sexual situations. Robert Towne's study of an Olympic runner (played by Mariel Hemingway) involved in a lesbian relationship. Terry: Scott Glenn. Tory: Patrice Donnelly. (2:10 ★★★) —Wed. 11 PM (ENC) *Next week: Sun./Early Mon. 2:30 AM* (ENC)

Pet Shop (1994) PG: Strong language. Extraterrestrials use a small-town store as a front in a plot to kidnap local children. Terry Kiser. (1:30) —Fri. 5:05 PM (DIS)

The Phantom of the Opera (1943) NR; the famous old fright story gets a lift in this splendid version with music and great visual beauty. Claude Rains. (1:35 ★★★) —Sun. 11 AM (AMC)

The Philadelphia Experiment 2 (1993) PG-13: Nudity. A time-traveling sailor (Brad Johnson) fights to prevent an alternate reality—wherein the Nazis win WWII—from coming to pass. Gerrit Graham. Jess: Marjean Holden. (1:40 ★★) —Sat. 3:55 PM, Sun. 5:05 AM, Thurs. 12:45 PM (TMC) *Next week: Mon. 5:35 PM* (TMC)

Planes, Trains and Automobiles (1987) R: Strong language. John Hughes' travesty of travel, with Steve Martin and John Candy as a snob and a slob who keep running into trouble. (1:30 ★★) —Mon. 8 PM, Fri./Early Sat. 3:10 AM (MAX)

Please Don't Eat the Daisies (1960) NR; Jean Kerr's bestseller was the basis for this mild romp about a city drama critic (David

Showtime

Out There *Rod Steiger*

Niven) and his family, who move to the country. Doris Day. (1:55 ★★) —Sun. 7 PM, Sun./Early Mon. 3:15 AM, Mon. 1 PM (ENC)

Poltergeist (1982) PG: Strong language, adult themes. Tobe Hooper directed Steven Spielberg's chiller about a family whose home is invaded by supernatural forces. JoBeth Williams, Craig T. Nelson. (1:55 ★★★) —Mon. 6 PM (SHO) *Next week: Sun. 11:30 PM* (SHO)

Pontiac Moon (1994) PG-13: Strong language. Inspired by the 1969 moon landing, an outgoing teacher (Ted Danson) decides to take his withdrawn son on a road trip. (1:50 ★★) —Sat. 4:30 PM, Thurs. 12 noon (MAX) *Next week: Mon. 6 PM* (MAX)

Portrait in Black (1960) an adulteress (Lana Turner) and her doctor (Anthony Quinn) are blackmailed following the murder of her husband (Lloyd Nolan). (2:00 ★★) —Tues. 4 PM, Tues./Early Wed. 1:35 AM (AMC)

The Poseidon Adventure (1972) PG: Violence, strong language. Oscar-winning special effects enhance this disaster epic about a luxury liner overturned by a 90-foot tidal wave. Gene Hackman. (2:00 ★★★) —Tues. 4:15 PM (SHO) *Next week: Mon. 9 AM* (SHO); *Tues. 9 PM, Wed. 7:45 AM, 3:15 PM* (ENC)

Prehysteria (1993) PG: Strong language. Five baby dinosaurs turn a suburban household upside down. Brett Cullen, Colleen Morris. (1:25) —Wed. 1 PM (DIS)

Pretty Poison (1968) R: Violence, adult themes. Chilling tale of madness and murder, filmed in Great Barrington, Mass. Anthony Perkins, Tuesday Weld. (1:35 ★★★) —Sun./Early Mon. 12 mid.,

Thurs./Early Fri. 3 AM (ENC); Mon./Early Tues. 2:30 AM (TMC) *Next week: Sat. 4:10 PM (TMC); Mon./Early Tues. 2:45 AM (ENC)*

The Pride of St. Louis (1952) NR; warm comedy-drama, based on the career of baseball immortal Dizzy Dean (Dan Dailey). Joanne Dru, Richard Hylton. (1:40 ★★★) —Thurs. 6 AM (AMC)

The Pride of the Yankees (1942) NR; (2:15 ★★★★) —Thurs. 7:45 AM (AMC)

The Principal (1987) R: Violence, strong language. Jim Belushi is the head of an inner-city high school battling a gang leader. (1:50 ★) —Tues./Early Wed. 12 mid. (SHO)

Private Lessons—Another Story (1994) NR: Sexual situations. The sensual adventures of a fashion photographer. Mariana Morgan, Ray Garaza. (1:30) —Sat./Early Sun. 12:30 AM (MAX)

The Private Life of Sherlock Holmes (British; 1970) PG-13: Adult themes. Writer-director Billy Wilder's irreverent view of the famed literary detective (Robert Stephens). (2:05 ★★★) —Sat. 10:40 AM, Fri. 3:35 PM (TMC) *Next week: Thurs. 1:20 PM (TMC)*

Pure Country (1992) PG: Strong language. George Strait as a famous country singer who abandons his glamorous lifestyle to try to find himself. Lesley Ann Warren. (1:55 ★★) —Tues. 11 AM (MAX) *Next week: Sun. 4 PM (MAX)*

Purple People Eater (1988) PG: Strong language. The creature from the '50s novelty tune comes to life and starts a rock band with California kids. Billy: Neil Patrick Harris. (1:30 ★★) —Fri. 3:30 PM (DIS)

The Rachel Papers (British; 1989) R: Strong language, sexual situations. A British student (Dexter Fletcher) schemes to win the heart of a rich American girl. (1:35 ★★) —Mon./Early Tues. 12:55 AM (TMC)

Radio Flyer (1992) PG-13: Violence. Two young brothers (Elijah Wood, Joseph Mazzello) build a flying machine to escape their abusive stepfather (Adam Baldwin). (1:55 ★★) —Fri. 2:30 PM (MAX)

Rage (1995) R: Violence, strong language. A military-industrial cartel chooses a California schoolteacher (Gary Daniels) to be a guinea pig in an unauthorized cloning experiment. (1:35) —Sat./Early Sun. 1 AM, Tues./Early Wed. 3:05 AM (HBO)

Rainbow Brite and the Star Stealer (1985) G; children's cartoon about Rainbow Brite and her flying horse Starlite. (1:25 ★★) —Sat. 9:30 AM (HBO) *Next week: Mon. 6:30 AM (HBO)*

Rappin (1985) PG: Strong language. Gangs, girls and a musical gift of gab are the main ingredients in the life of a trying-to-reform Pittsburgh parolee (Mario Van Peebles). (1:35 ★) —Sat. 5:25 AM, Tues. 9:30 AM (SHO)

The Rat Race (1960) NR; Garson Kanin's Broadway play makes an entertaining vehicle for Tony Curtis and Debbie Reynolds as youngsters struggling to survive in Manhattan show business. Mac: Jack Oakie. (1:50 ★★★) —Sun. 7 PM, Sun./Early Mon. 4:30 AM (AMC)

Rawhide (1951) NR; terror at a stagecoach station as outlaws hold a group hostage. Tyrone Power, Susan Hayward, Hugh Marlowe, Dean Jagger. Sam: Edgar Buchanan. (1:35 ★★★) —Sun. 9 PM, Sun./Early Mon. 1 AM (AMC)

Reckless Kelly (1993) PG: Strong language, violence. Yahoo Serious wrote, directed and stars in this farcical retelling of the story of Ned Kelly, a legendary Australian outlaw. (1:20) —Thurs. 6:35 AM (HBO) *Next week: Wed. 12:30 PM (HBO)*

Red Ball Express (1952) NR; fast-moving tale of the transportation corps in WWII. Standard cliches with humor. Alex Nicol. (1:30 ★★) —Tues. 2:30 PM (AMC)

Remote Control (Made for Video; 1988) R: Adult themes, violence. Aliens plant a movie in a video store that turns its viewers into psychopaths (not as far-fetched as it sounds). Cosmo: Kevin Dillon. (1:30) —Sun. 1:20 PM (TMC) *Next week: Tues. 2:25 PM (TMC)*

Renaissance Man (1994) PG-13: Strong language. An out-of-work executive (Danny DeVito) accepts a job educating a group of underachieving Army recruits. (2:10 ★★) —Thurs. 9:30 AM, 8 PM (SHO)

Rent-a-Kid (Made for Cable; 1995) G; Leslie Nielsen as a businessman who comes up with a moneymaking scheme for the orphanage his son runs. Christopher Lloyd. Russ: Matt McCoy. (1:30) —Wed. 8:30 PM, Wed./Early Thurs. 4:30 AM (DIS)

Return from Witch Mountain (1978) G; Disney sequel about two children with supernatural powers who are used by evil-minded adults. Bette Davis, Christopher Lee, Kim Richard, Ike Eisenmann. Dazzler: Christian Juttner. Yokomoto: Jack Soo. (1:35 ★★★) —Fri. 10:30 PM (DIS)

The Return of Jafar (1994) G; Disney sequel to "Aladdin" pits the young hero, his friendly Genie and Princess Jasmine against the escaped sorcerer Jafar. (1:10 ★★) —Thurs. 3:10 PM, Thurs./Early Fri. 4:45 AM (DIS)

Return of the Living Dead 3 (1993) R: Strong language, violence, sexual situations. A lovesick teenager uses a secret formula to revive his late sweetheart. Mindy Clarke. (1:40 ★★) —Wed./Early Thurs. 3:30 AM (SHO)

Return to Oz (1985) PG: Violence. Dark sequel finds L. Frank Baum's storybook Dorothy (Fairuza Balk) facing villains in a destroyed Emerald City. Nicol Williamson. (1:50 ★★) —Sun. 4:05 PM, Sun./Early Mon. 12:30 AM (DIS) *Next week: Sat. 7 PM, Fri. 7 PM (DIS)*

Revenge (1990) R: Violence, strong language, sexual situations. An ex-Navy pilot (Kevin Costner) has an affair with the wife (Madeleine Stowe) of his best friend (Anthony Quinn), who retaliates in a brutal fashion. (2:05 ★★) —Sun. 4:15 PM, Sun./Early Mon. 12:15 AM, Thurs./Early Fri. 3 AM (TMC) *Next week: Tues. 6:55 PM (TMC)*

Rhubarb (1951) NR; very funny H. Allen Smith tale of a cat that inherits a baseball team. Ray Milland. (1:40 ★★★)—Wed. 6 PM (AMC)

RoboCop 3 (1993) PG-13: Adult themes, violence. The cyborg (Robert John Burke) defends Detroit citizens whose homes are threatened by a multinational corporation. Nancy Allen. (1:45 ★) —Sun. 3:15 PM (SHO)

Rock-a-Doodle (1992) G; a rooster leaves the barnyard for the big city, where he becomes an Elvis-like singing sensation. Voices...Chanticleer: Glen Campbell. Goldie: Ellen Greene. (1:15 ★★)—Sun. 9 AM, Fri. 6:45 AM (HBO) *Next week: Tues. 10:30 AM* (HBO)

The Roman Spring of Mrs. Stone (1961) NR; the Tennessee Williams tale of an affair between a faded actress (Vivien Leigh) and a young gigolo (Warren Beatty). (1:50 ★★★)—Mon. 7 AM, 5 PM, Fri./Early Sat. 1 AM (ENC) *Next week: Sat. 1:30 PM, Wed. 7:15 PM, Thurs. 8:45 AM, 4:30 PM* (ENC)

Ruby Gentry (1952) NR; lurid yarn about a backwoods girl (Jennifer Jones) and the men (Charlton Heston and Karl Malden) for whom she proves bad luck. Jud: Tom Tully. (1:25 ★★)—Sun. 12 noon (MAX) *Next week: Thurs. 6 AM* (MAX)

Ruby in Paradise (1993) R: Strong language, sexual situations. Idyllic tale of a young woman (Ashley Judd) searching for her identity in a small Florida tourist town. McCaslin: Todd Field. Chambers: Bentley Mitchum. (1:55 ★★★) —Thurs./Early Fri. 2:55 AM (HBO)

Saboteur (1942) NR; an accused saboteur (Robert Cummings) pursues enemy agents from California to the Statue of Liberty in this Alfred Hitchcock film. (1:55 ★★★) —Sat. 3 PM, Sun. 5 AM (AMC)

Scorned (1994) R: Sexual situations, violence, strong language. A vengeful widow (Shannon Tweed) is out to seduce the relatives of the man (Andrew Stevens, who also directed) she blames for her husband's death. (1:40)—Fri./Early Sat. 12:35 AM (SHO) *Next week: Fri./Early Sat. 4:30 AM* (MAX)

Season of Fear (1989) R: Violence, nudity. A father tries to reconcile with his son (Michael Bowen). (1:30 ★)—Tues./Early Wed. 4:05 AM (TMC)

Second Best (U.S.-British; 1994) PG-13: Adult themes. Low-key character study, set in a small Welsh village, about a postmaster (William Hurt) who hopes to adopt a sullen 10-year-old (Chris Cleary Miles). (1:45 ★★)—Mon. 12 noon, Fri. 9 AM (MAX) *Next week: Thurs. 2:45 PM* (MAX)

Secret Games II (The Escort) (1993) R: Sexual situations, strong language. An unhappily married performance artist (Martin Hewitt) develops an obsession for a call girl (Amy Rochelle). (1:25 ★)—Fri. 11:35 PM (MAX)

The Secret of NIMH (1982) G; veteran Disney animator Don Bluth directed the adventures of a family of mice seeking new lodgings. (1:30 ★★★)—Sat. 7 AM, Thurs. 8 AM, 2:15 PM (ENC)

The Seventh Coin (U.S.-Israeli; 1993) PG-13: Violence, sexual situations. Two teens (Alexandra Powers, Navin Chowdhry) become embroiled in a fanatic's search for an ancient coin. Peter O'Toole. (1:35 ★★)—Mon. 1 PM (SHO); Wed. 2:30 PM (HBO) *Next week: Sat. 9:25 AM, Thurs. 2:25 PM* (SHO)

Sexual Malice (1993) R: Sexual situations, strong language. A businesswoman (Diana Barton) who's bored with her marriage has an affair with a male stripper (Douglas Jeffrey). (1:35)—Sun./Early Mon. 12:45 AM (HBO) *Next week: Tues./Early Wed. 12:30 AM* (HBO)

Sexual Outlaws (1994) NR: Sexual situations, strong language. The publisher of an erotic magazine becomes involved with a parolee suspected of murder. Erika West, Mitch Gaylord. (1:40) —Thurs./Early Fri. 2:40 AM (MAX)

Shamus (1973) PG: Adult themes. Burt Reynolds plays rough as a Brooklyn private eye hired to recover a fortune in stolen diamonds. Filmed in New York. (1:40 ★★)—Wed. 8 AM (MAX)

Shattered (1991) R: Sexual situations, violence, strong language. Following a car wreck, an amnesiac (Tom Berenger) tries to piece together his past. Bob Hoskins. (1:40 ★★)—Sat. 5:35 PM, Sat./Early Sun. 3:25 AM (TMC)

The Shawshank Redemption (1994) R: Strong language, violence, adult themes. Oscar-nominated Stephen King tale about confinement and the bond formed between an introverted inmate (Tim Robbins) and a cynical lifer (Oscar nominee Morgan Freeman). Warden: Bob Gunton. (2:25 ★★★)—Fri. 9 PM (TMC) *Next week: Wed. 6:35 PM, Wed./Early Thurs. 2:20 AM* (TMC)

Sherlock Jr. (1924) NR; classic silent farce about a movie projectionist (Buster Keaton, who also directed) who fantasizes about the images on the screen. (:55 ★★★★)—Wed. 11:30 AM (AMC)

The Shocking Miss Pilgrim (1946) NR; Betty Grable fights for women's rights in old Boston. (1:25 ★★)—Mon. 7:35 AM (MAX)

The Shootist (1976) PG: Violence. John Wayne (in his last film) portrays a legendary gunfighter whose days are numbered in this well-acted character study set in turn-of-the-century Nevada. Lauren Bacall. (1:45 ★★★)—Thurs. 6 PM, 11:30 PM (AMC)

Showdown (1994) PG-13: Violence, strong language. An ex-cop turned high-school janitor (Billy Blanks) trains a bullied student in the martial arts. Kenn Scott. (1:35) —Fri. 7:20 PM, Fri./Early Sat. 4:45 AM (TMC) *Next week: Sat. 1:20 PM* (MAX); *Tues. 12:45 PM* (TMC)

Showdown at Abilene (1956) returning Civil War veteran (Jock Mahoney) helps farmers protect their land. Peggy: Martha Hyer. (1:25 ★★)—Mon. 11 AM (AMC)

Sierra (1950) uneven mixture of frontier courtroom dramatics and range roundups. Ring: Audie Mur-

Paramount

Pontiac Moon *Mary Steenburgen*

phy. Riley: Wanda Hendrix. (1:30 ★★)—Sat. 9:30 AM (AMC)

The Silence of the Hams (Italian; 1994) R: Strong language. Indigestible gagfest that spoofs "Psycho," "Basic Instinct" and "The Silence of the Lambs." Ezio Greggio (who also wrote and directed). (1:25 ★)—Sun. 9:35 PM (MAX)

Silent Fall (1994) R: Strong language, violence. A child psychologist (Richard Dreyfuss) works with an autistic 9-year-old (Ben Faulkner) who was the only witness to his parents' double murder. (1:45 ★)—Tues. 9:30 PM (MAX) *Next week: Sun./Early Mon. 4:15 AM, Wed./Early Thurs. 12 mid.* (MAX)

Silent Tongue (1994) PG-13: Violence. River Phoenix had one of his final roles in this period piece about a bereaved youth haunted by his dead wife's spirit. (1:45 ★★)—Mon. 1:15 PM (HBO) *Next week: Sat. 12 noon, Thurs. 6 PM* (HBO)

Silk Degrees (1994) R: Violence, sexual situations. Two Federal marshals (Marc Singer, Mark Hamill) guard a TV actress (Deborah Shelton) who's the key witness to a murder. Michael Des Barres, Adrienne Barbeau, Charles Napier, Gilbert Gottfried. (1:30)—Tues. 8 PM (SHO) *Next week: Sat./Early Sun. 1 AM* (SHO)

Silver Streak (1976) PG: Adult themes. Gene Wilder and Jill Clayburgh find romance and adventure on a Los Angeles-to-Chicago luxury train. Richard Pryor. (1:55 ★★★)—Tues. 2:35 PM (MAX)

Silverado (1985) PG-13: Violence. Lawrence Kasdan's playful homage to the classic Western. Kevin Kline. (2:15 ★★★)—Sun. 7:55 AM, Fri. 12 noon (SHO) *Next week: Thurs. 5:40 PM* (SHO)

Sins of the Night (1993) R: Sexual situations, strong language, violence. An insurance investigator (Nick Cassavetes) searches for a missing exotic dancer (Deborah Shelton). Miles O'Keeffe. (1:25 ★)—Mon. 11:30 PM (SHO) *Next week: Sat./Early Sun. 2:25 AM* (SHO)

Siringo (1994) NR: Violence, strong language. A half-Apache marshal (Brad Johnson) and a young deputy (Chad Lowe) pursue murderous gun runners. Stephen Macht. (1:30)—Wed. 3 PM (MAX) *Next week: Mon. 4:30 PM* (MAX)

Sister Act 2: Back in the Habit (1993) PG: Strong language. Whoopi Goldberg gets the calling once more, as a lounge singer persuaded to help out the nuns running an inner-city high school. Kathy Najimy. (1:50 ★★)—Fri. 8 AM, 8 PM (SHO) *Next week: Mon. 12:30 PM, 9 PM* (TMC)

Sitting Pretty (1948) NR; classic about Mr. Belvedere (Clifton Webb), a suave baby sitter who complicates the lives of a suburban couple (Maureen O'Hara, Robert Young). Louise Allbritton. Appleton: Richard Haydn. Bill: John Russell. (1:25 ★★★★)—Wed. 4:05 PM (TMC) *Next week: Sat. 8 AM, Sat./Early Sun. 4:40 AM* (TMC); *Fri. 2:30 PM* (SHO)

Sleepstalker: The Sandman's Last Rites (1995) R: Violence, strong language. A serial killer (Michael Harris) returns from the dead as a supernatural creature made of sand. Jay Underwood. (1:45)—Sun./Early Mon. 3:55 AM (TMC); Wed. 11:30 PM (MAX)

The Slipper and the Rose: The Story of Cinderella (British; 1976) G; fine performances highlight this tuneful version of the children's classic. Richard Chamberlain, Gemma Craven. (2:10 ★★★)—Tues./Early Wed. 1:05 AM (DIS)

Smile (1975) PG: Adult themes. Teenage beauty contests are satirized in this dark-humored look at middle-class values and the American obsession with winning. Bruce Dern, Barbara Feldon. (1:55 ★★★)—Wed. 8:30 AM (SHO) *Next week: Thurs. 12:30 PM* (SHO)

So This Is Paris (1954) NR; cheerful blend of song, dance and romance in this tale of three American sailors on leave. Tony Curtis, Gloria De Haven. (1:40 ★★★)—Mon. 8:15 AM (AMC)

Sodbusters (Made for Cable; 1994) NR: Adult themes. Slapstick humor peppers this Old West tale about tenacious homesteaders rallying against a greedy land-grabber (John Vernon). (1:35)—Sun. 8:15 AM, 6:20 PM (TMC) *Next week: Thurs. 11:40 AM, 10:25 PM* (TMC)

Son of the Pink Panther (1993) PG: Violence, sexual situations. Inspector Clouseau's illegitimate son (Roberto Benigni) stumbles onto the case of a kidnapped princess. Dreyfus: Herbert Lom. (1:35 ★)—Sun. 1:40 PM, Thurs. 11:40 AM, Fri. 5:25 AM (SHO) *Next week: Tues. 7:40 AM, 5:20 PM* (TMC)

Song of Scheherazade (1947) NR; highly fanciful account of how composer Rimsky-Korsakov (Jean-Pierre Aumont) came to write all that pretty music. (1:50 ★★)—Sat. 6:05 AM (AMC)

The Song Spinner (Made for Cable; 1995) NR; a mysterious visitor (Patti LuPone) to a land where all noise is forbidden recruits a young girl (Meredith Henderson) to help her spread the gift of music. Nizzle: David Hemblen. (1:35)—Sun. 6 PM, Thurs. 7:55 AM, 6:15 PM (SHO) *Next week: Tues. 12 noon, Wed. 5:15 AM* (SHO)

Songwriter (1984) R: Violence, strong language. Tunesmiths Willie Nelson and Kris Kristofferson as down-home country musicians who take on crooked businessmen. (1:40 ★★)—Mon. 9 PM, Mon./Early Tues. 3:30 AM (ENC)

Speed (1994) R: Violence, strong language. Nitro-fueled story about an LA cop (Keanu Reeves) out to put the brakes on a mad bomber (Dennis Hopper) who's rigged a city bus. (2:00 ★★★)—Tues. 11:15 PM (MAX) *Next week: Sun. 10:30 PM* (MAX)

Spin and Marty: The Movie (Made for TV; 1955) NR; the adventures of earthy, level-headed

Spin Evans (Tim Considine) and wealthy, spoiled Marty Markham (David Stollery) as they train for a rodeo at the Triple R Ranch boys' summer camp. (1:30)—Tues./Early Wed. 3:15 AM (DIS)

Stanley and Livingstone (1939) NR; a recounting of the efforts of an intrepid reporter (Spencer Tracy) to find a missing missionary (Sir Cedric Hardwicke) in the heart of Africa. (1:50 ★★★)—Fri. 7:30 AM (AMC)

Star Trek IV: The Voyage Home (1986) PG: Strong language. Kirk and crew land in 1980s San Francisco to save Earth by transporting two whales to the 23rd century. Kirk: William Shatner. (2:00 ★★★)—Mon. 2 PM (MAX) *Next week: Sun. 6 PM* (MAX)

Stars and Stripes Forever (1952) NR; "March King" John Philip Sousa (Clifton Webb) and his music get the Hollywood treatment. Good foot-tapping entertainment. Debra Paget. Willie: Robert Wagner. Jennie: Ruth Hussey. (1:35 ★★★)—Thurs. 8 PM (AMC)

Stay Tuned (1992) PG: Violence. Misadventures of a couple (John Ritter, Pam Dawber) trapped inside a 666-channel television system from hell. Spike: Jeffrey Jones. (1:30 ★★)—Tues. 9:30 AM (MAX) *Next week: Sat. 8:30 AM* (MAX)

Steel Magnolias (1989) PG: Nudity, strong language. Robert Harling adapted his stage hit about female friendships in a small-town Louisiana beauty salon. Sally Field, Dolly Parton, Shirley MacLaine, Julia Roberts, Daryl Hannah, Olympia Dukakis. (2:05 ★★★)—Sat. 3 PM, Thurs. 1:15 PM (SHO); Sat. 9 PM, Fri. 11 PM (ENC) *Next week: Sat. 8:45 AM, 5 PM, Tues./Early Wed. 12:45 AM, Wed. 9:45 AM, 5:15 PM* (ENC)

Step Down to Terror (1959) a psychopathic killer returns to his unsuspecting family after a long absence. Charles Drake. (1:15 ★★)—Tues. 6:30 AM (AMC)

Stepmonster (1993) PG-13: Adult themes. A teen (Bill Corben) believes that his new stepmother (Robin Riker) is a creepy creature in disguise. Alan Thicke. (1:25)—Sat. 5:05 PM (DIS)

The Stone Boy (1984) PG: Adult themes. Compelling story of a family trying to cope with a boy's fatal accident, with Robert Duvall and Glenn Close as the grieving parents. (1:35 ★★★)—Thurs. 5:35 PM, Fri. 5:05 AM (TMC) *Next week: Wed. 6:30 AM* (TMC)

The Stoned Age (1994) R: Strong language, sexual situations. Two '70s youths (Michael Kopelow, Bradford Tatum) cruise Southern California searching for the ultimate party. Renee Ammann. (1:30)—Tues./Early Wed. 2:30 AM (TMC) *Next week: Mon. 10:50 PM* (TMC); *Fri./Early Sat. 3 AM* (MAX)

The Story of Dr. Wassell (1944) NR; Gary Cooper plays the Navy doctor who helped the wounded in Java in World War II. Laraine Day. (2:25 ★★)—Fri. 12:15 PM (AMC)

The Story of Ruth (1960) NR; adaptation of the Biblical narrative about the young woman (Elana Eden) who renounced paganism. (2:15 ★★)—Tues. 12:20 PM (TMC)

Striking Distance (1993) R: Violence, sexual situations, strong language. Demoted from a street beat to river-rescue duty, a Pittsburgh cop (Bruce Willis) tries to reel in a serial killer. Sarah Jessica Parker. (1:45 ★★)—Sun. 11 PM (HBO) *Next week: Mon. 8 PM* (HBO)

Sugar Hill (1993) R: Violence, strong language. The relationship between two drug-dealing brothers (Wesley Snipes, Michael Wright) is threatened when one wants to go straight. (2:00 ★★)—Mon./Early Tues. 4:05 AM (MAX) *Next week: Sun./Early Mon. 2:15 AM* (MAX)

Superfly (1972) R: Adult themes, violence, strong language. A great Curtis Mayfield score punctuates this tale of a flashy Harlem cocaine dealer (Ron O'Neal). (1:35 ★★)—Mon. 5:15 AM (ENC) *Next week: Tues./Early Wed. 2:45 AM* (ENC)

Surf Nazis Must Die (1987) R: Violence, strong language, nudity. Ostensibly a spoof, but a thoroughly inane story about homicidal beach bums facing the furor of their victim's mother (Gail Neely). Leroy: Robert Harden. (1:25 ★)—Tues./Early Wed. 3:35 AM (SHO)

Swiss Family Robinson (1960) G; Disney version of the Johann Wyss classic about a family shipwrecked in the South Pacific. John Mills, Dorothy McGuire. (2:10 ★★★)—Thurs. 1 PM (DIS)

Switching Channels (1988) PG: Strong language. A low-rated edition of "The Front Page," with Kathleen Turner as a reporter at a cable-news station run by her ex-husband. (1:45 ★★)—Sat. 1 PM, Tues. 4 PM, Fri. 10:30 AM (HBO) *Next week: Thurs. 12:30 PM* (HBO)

The Tall Men (1955) NR; story of a big cattle drive from Texas to Montana. Clark Gable. (2:10 ★★)—Tues. 6 PM, 11:30 PM (AMC)

Terminal Velocity (1994) PG-13: Violence, strong language. Dated Cold War tale about a sky-diving instructor (Charlie Sheen) who becomes entangled in foreign intrigue when he takes on a mysterious student (Nastassja Kinski). (1:45 ★★)—Tues. 9 PM (TMC) *Next week: Sat. 6:10 PM, Wed. 10 AM, 6:15 PM* (SHO); *Thurs. 9:55 AM, 7:15 PM* (TMC)

They Came to Cordura (1959) NR; six U.S. soldiers and one woman make a hazardous journey to Mexico in 1916. Gary Cooper. (2:00 ★★)—Wed. 6 AM (MAX)

The Thing Called Love (1993) PG-13: Strong language. River Phoenix (in his last role) stars as one of a quartet of young country performers seeking fame in Nashville. (1:55 ★★)—Mon. 6 PM (HBO) *Next week: Sat. 2:30 PM* (HBO)

3 Ninjas Kick Back (1994) PG: Violence, strong language. The pint-sized martial artists travel to Japan to help their grandfather (Victor Wong). Max Elliott Slade. (1:35 ★)—Sat. 12:50 PM, Fri. 8:40 AM, 5:45 PM (TMC)

To Hell and Back (1955) NR; Audie Murphy plays himself in this account of his WWII service in Europe. Johnson: Marshall

Thompson. Brandon: Charles Drake. (1:50 ★★★)—Thurs. 9:30 PM, Thurs./Early Fri. 4 AM (AMC)

Total Recall (1990) R: Violence, strong language, nudity. Futuristic thriller about a man (Arnold Schwarzenegger) whose memories may not be real. Ronny Cox. Lori: Sharon Stone. (1:55 ★★★)—Wed. 7:05 PM (TMC) *Next week: Sat. 2:15 PM* (TMC)

The Touch (Swedish-American; 1971) R: Adult themes. Ingmar Bergman's first English-language film concerns the adulterous love affair of a Swedish housewife (Bibi Andersson) and an American archaeologist. (1:50 ★★)—Tues./Early Wed. 4 AM (ENC)

Tough and Deadly (1995) R: Violence, strong language. Buddy action featuring a CIA agent (Billy Blanks) and a bounty hunter (Roddy Piper) tracking down drug smugglers. (1:30)—Sun./Early Mon. 12:50 AM, Thurs./Early Fri. 4:15 AM (MAX) *Next week: Mon./Early Tues. 1:20 AM* (SHO); *Mon./Early Tues. 1:30 AM* (MAX)

The Towering Inferno (1974) PG: Violence, adult themes. There are 138 stories in a burning high-rise—and almost that many subplots thanks to the Oscar-winning master of disaster, Irwin Allen. Steve McQueen, Paul Newman, William Holden. (2:50 ★★★)—Thurs. 3 PM, Thurs./Early Fri. 1:15 AM (AMC)

The Toy (1982) PG: Strong language, adult themes. Richard Pryor and Jackie Gleason team up in this tale of an unemployed writer hired to be a kid's plaything. (1:45 ★)—Wed. 6:15 PM (MAX)

Treacherous (1994) R: Sexual situations, violence, strong language. An ex-girlfriend asks the owner (C. Thomas Howell) of a Mexican resort hotel to commit a robbery. Tia Carrere, Adam Baldwin. (1:40)—Fri./Early Sat. 2:20 AM (SHO) *Next week: Thurs./Early Fri. 3:30 AM* (SHO); *Fri./Early Sat. 12:30 AM* (TMC)

Trial by Jury (1994) R: Violence, strong language. Far-fetched melodrama about a juror (Joanne Whalley-Kilmer) being harassed by

M. Weinstein/Castle Rock

The Shawshank Redemption
Morgan Freeman

a mobster defendant (Armand Assante). Graham: Gabriel Byrne. Vesey: William Hurt. (1:50 ★)—Sun. 8 PM, Wed. 8 PM (HBO) *Next week: Thurs./Early Fri. 1 AM* (HBO)

True Lies (1994) R: Strong language, violence. Screwball comedy and slam-bang thrills join forces in this saga, with Arnold Schwarzenegger as an undercover spy who tries to keep his line of work a secret from his wife (Jamie Lee Curtis). Gib: Tom Arnold. (2:25 ★★★)—Sat. 10 PM, Tues./Early Wed. 3:30 AM (MAX) *Next week: Sun. 8 PM, Tues./Early Wed. 4 AM, Thurs. 11 PM* (MAX)

True Romance (1993) R: Violence, sexual situations, strong language. Fast-paced saga about a fugitive couple (Christian Slater, Patricia Arquette) on the run from cops and crooks. (2:00 ★★)—Sun./Early Mon. 2:50 AM (HBO) *Next week: Sat. 10 PM, Wed./Early Thurs. 1:15 AM* (HBO)

The Truth About Spring (British; 1965) NR; a girl (Hayley Mills) comes of romantic age (with James MacArthur) in this pleasant family yarn about a buried treasure. (1:50 ★★★)—Sat. 12 noon, Thurs. 9 PM, Fri. 11:45 AM (ENC) *Next week: Mon. 5:45 PM* (ENC)

The Turn On (U.S.-French; 1989) R: Sexual situations, strong language. Reedited version of a 1985 film about a remote-control device that increases sexual desire. Jean-Pierre Kalfon, Florence Guerin, Bernard Kuby. (1:25)—Mon./Early Tues. 3 AM (SHO)

Twenty Bucks (1993) R: Strong language, sexual situations. Episodic character study follows a $20 bill as it passes through various hands. Linda Hunt. (1:35 ★★)—Wed. 5:30 PM (TMC)

2001: A Space Odyssey (1968) G; Stanley Kubrick's ambitious epic offers a vivid tableau of space travel in the next century. Oscar-winning special effects. Keir Dullea, Gary Lockwood. Dr. Floyd: William Sylvester. (2:20 ★★★★)—Wed. 12 noon (HBO) *Next week: Thurs. 10 AM* (HBO)

Tyson (Made for Cable; 1995) NR: Violence, sexual situations, strong language. Michael Jai White goes the distance as boxing's Mike Tyson in a dramatization that covers both his climb up the heavyweight ranks and his troubled private life. Cus D'Amato: George C. Scott. Don King: Paul Winfield. (1:50)—Sun./Early Mon. 4:50 AM, Fri./Early Sat. 12:15 AM (HBO)

UFOria (1986) PG: Strong language. Quirky dalliances involving a supermarket checker (Cindy Williams) who fancies religion, UFOs and a drifter (Fred Ward). (1:40 ★★★)—Tues. 5:15 AM, 4:30 PM (ENC) *Next week: Sat. 3:15 PM, Thurs. 9 PM, Fri. 1:45 PM* (ENC)

Under Lock and Key (1995) R: Sexual situations, violence, strong language. An FBI agent (Wendi Westbrook) infiltrates a women's prison to get close to a crime kingpin's girlfriend. Barbara Niven. Slash: Taylor Leigh. (1:30)—Mon./Early Tues. 2:35 AM (MAX) *Next week: Tues./Early Wed. 1 AM* (MAX)

Undercover Blues (1993) PG-13: Adult themes. Kathleen Turner and Dennis Quaid trade quips in this caper about a husband-and-wife spy team on the trail of international hoods in New Orleans. (1:30 ★★)—Tues. 10:50 AM, 7:25 PM (TMC) *Next week: Sun. 7:40 AM, 6:30 PM, Wed. 11:45 AM, Wed./Early Thurs. 4:45 AM* (TMC)

Vacationing with Mickey and Friends (1984) NR; a compendium of Mickey Mouse cartoons. (1:30)—Sat. 9 AM (DIS)

Valdez Is Coming (1971) PG: Violence. Burt Lancaster plays a Mexican-American peace officer tracking a cattle baron who sanctioned the death of an innocent murder suspect. Gay: Susan Clark. (1:30 ★★)—Mon. 9 AM (TMC)

The Vault of Horror (British; 1973) PG: Violence. Five frightening excursions into terror. Daniel Massey, Michael Craig. (1:30 ★★) —Mon. 5:25 PM (TMC)

Victim of Desire (1995) R: Sexual situations, violence, strong language. While tracking down millions in embezzled funds, a Government investigator (Marc Singer) becomes involved with the wife (Shannon Tweed) of a murder victim. Julie Strain. (1:30) —Tues. 8 PM (MAX) *Next week: Tues./Early Wed. 2:30 AM* (MAX)

Wake Me When It's Over (1960) NR; WWII farce about a mistakenly drafted schnook who opens a luxury hotel on a Pacific island. Dick Shawn, Ernie Kovacs. (2:10 ★★) —Mon. 9:30 AM (SHO)

The War Lord (1965) NR; action and romance in 11th-century Normandy. Charlton Heston, Rosemary Forsyth. (2:05 ★★★) —Sat. 1:45 PM, Wed. 6 AM, 2:30 PM (ENC)

Wayne's World 2 (1993) PG-13: Adult themes. Wayne and Garth (Mike Myers, Dana Carvey) party on in this sequel that has the boys organizing a music festival. (1:35 ★★) —Sun. 1 PM, Fri. 9 AM, 4:45 PM (HBO) *Next week: Thurs. 6:30 AM* (HBO)

What's Eating Gilbert Grape (1993) PG-13: Adult themes. Offbeat tale about a small-town loner (Johnny Depp) and his dysfunctional family, including a mentally disabled brother (Leonardo DiCaprio) and their reclusive 500-pound mother (Darlene Cates). (2:00 ★★★) —Thurs. 3:30 PM (MAX) *Next week: Wed. 8:30 AM* (MAX)

Where Eagles Dare (1969) PG: Violence. Richard Burton and Clint Eastwood team for action in this Alistair MacLean yarn about a World War II commando team determined to infiltrate an impregnable fortress. (2:40 ★★★) —Tues. 9 PM, Wed. 11:45 AM (ENC)

White Fang 2: Myth of the White Wolf (1994) PG: Violence. The heroic wolf-dog and his young prospector companion (Scott Bairstow) search for a caribou herd

Showtime

The Song Spinner *Patti LuPone*

to aid a starving Native American tribe. Charmaine Craig. (1:50 ★★) —Thurs. 8 PM (DIS)

White Nights (1985) PG-13: Strong language. Mikhail Baryshnikov and Gregory Hines team for fancy footwork and a daring escape from Russia in director Taylor Hackford's political thriller. Isabella Rossellini. Chaiko: Jerzy Skolimowski. (2:20 ★★★) —Wed. 5:30 PM (SHO)

Wholly Moses! (1980) PG: Adult themes. Irreverent religious satire depicting events in the newly discovered Book of Herschel. Dudley Moore. (1:45 ★) —Sun. 7:45 AM (MAX) *Next week: Mon. 11 AM* (MAX)

Who's That Knocking at My Door? (1968) R: Adult themes, nudity. Harvey Keitel as a streetwise youth involved with a sophisticated woman. (1:35 ★★★) —Sat./Early Sun. 4:30 AM, Thurs./Early Fri. 4:30 AM (ENC) *Next week: Wed./Early Thurs. 3:15 AM* (ENC)

Wild Heritage (1958) trials and travails of two pioneer families pushing Westward. Will Rogers Jr. (1:25 ★★) —Sun. 8 AM (AMC)

Wild Obsession (1994) NR: Violence, nudity, strong language. Wanted for the murder of his manager, a pianist flees from the authorities with the help of a prostitute. Jason Carter, Victoria Mahoney, Feodor Atkine, Jed Curtis. (1:45) —Wed. 8 PM (MAX)

Wilder Napalm (1993) PG-13: Adult themes, strong language, sexual situations. Sibling rivalry flares up when two brothers (Dennis Quaid, Arliss Howard) with telekinetic powers to start fires feud over a pyromaniac (Debra Winger). (1:55 ★★) —Tues. 2:20 PM (SHO) *Next week: Sun. 1:30 PM* (SHO)

Will Penny (1968) NR; Charlton Heston has one of his best roles as an aging saddle tramp coping with a murderous preacher and a lonely woman during a harsh Montana winter. Catherine: Joan Hackett. Quint: Donald Pleasence. Blue: Lee Majors. Rafe: Bruce Dern. (1:55 ★★★) —Sat. 9:05 PM, Sat./Early Sun. 3:05 AM (AMC)

Will Success Spoil Rock Hunter? (1957) NR; advertising gets spoofed during the escapades of a neurotic copywriter, who is touted as the world's greatest lover. Tony Randall. (1:40 ★★★) —Mon. 6 PM, 11:30 PM (AMC)

Wings of the Hawk (1953) Van Heflin as a U.S. engineer caught up in the Mexican revolution led by Pancho Villa. Raquel: Julia Adams. (1:25 ★★) —Sun. 9:30 AM (AMC)

The Witching of Ben Wagner (Made for Cable; 1990) NR; a boy (Justin Gocke) blames a mysterious stranger for his problems adjusting to his new home. (1:40) —Thurs. 7:50 AM (TMC) *Next week: Sun. 1:35 PM* (TMC)

Wrestling Ernest Hemingway (1993) PG-13: Strong language. Quirky story of the improbable friendship forged between a refined retired barber (Robert Duvall) and a roguish former sea captain (Richard Harris). (2:00 ★★★) —Mon. 4 PM (MAX)

Yogi and the Invasion of the Space Bears (Made for TV; 1988) NR; Jellystone Park's most famous resident and his sidekick Boo Boo are captured by aliens bent on conquering Earth. (1:35) —Fri. 12 noon (DIS)

Young Mr. Lincoln (1939) NR; John Ford directed this leisurely but impressively realistic account of Abraham Lincoln (Henry Fonda) as he began his law career. (1:45 ★★★) —Thurs. 11 AM (AMC)

Zebra in the Kitchen (1965) G; slapstick scenes of escaping zoo animals highlight this tale of a boy (Jay North) who finds his pet wildcat a problem in the city. (1:35 ★★) —Thurs. 3:45 PM (ENC) *Next week: Mon. 12:15 PM* (ENC)

The Patric Walker Horoscope

By Sally Brompton

ARIES *(March 21-April 20)*: It is easier to make plans than to execute them, but a Venus-Mars alliance is urging you to be more decisive about breaking away from all that is familiar and secure. You know the risks of being stuck in a rut—this is your chance to explore new horizons.

For your extended Aries horoscope, call: 1-900-454-3152*

TAURUS *(April 21-May 21)*: You have seldom been better placed to call the shots over a business deal. You must, however, be prepared to push through doors rather than wait for someone to open them. Enterprise is now as important as experience.

For your extended Taurus horoscope, call: 1-900-454-3153*

GEMINI *(May 22-June 21)*: You can no longer afford to let a certain person take advantage of your goodwill. Nor should you have to. After your ruler Mercury changes signs on the 22nd, you will be able to rewrite the ground rules of a close relationship.

For your extended Gemini horoscope, call: 1-900-454-3154*

CANCER *(June 22-July 23)*: It's time for a change of pace and priorities. Wednesday's New Moon will enable you to distance yourself from difficulties on the home or work fronts. Refuse to allow others to make unilateral decisions when it is your future that's at stake.

For your extended Cancer horoscope, call: 1-900-454-3155*

LEO *(July 24-Aug. 23)*: Too many people are making too many demands on your time and energy, and you must extricate yourself from what is fast becoming an unworkable alliance. You have seldom been in such a strong strategic position—make the most of it.

For your extended Leo horoscope, call: 1-900-454-3156*

VIRGO *(Aug. 24-Sept. 23)*: There are times when it is necessary to make minor sacrifices for the sake of long-term success. Don't be afraid to relinquish your hold over a particular person or project. What you stand to gain is far greater than anything you may lose.

For your extended Virgo horoscope, call: 1-900-454-3157*

LIBRA *(Sept. 24-Oct. 23)*: There has never been a more perfect opportunity to make your feelings and intentions known. Your well-positioned ruler, Venus, wants you to speak your mind to those who doubt your competence or integrity. Others will think more of you when you think more of yourself.

For your extended Libra horoscope, call: 1-900-454-3158*

SCORPIO *(Oct. 24-Nov. 22)*: Your vision of the future has been somewhat clouded by financial difficulties recently. But the planets are now paving the way for something with the potential to transform your life. Don't allow anyone to distract you from your goals.

For your extended Scorpio horoscope, call: 1-900-454-3159*

SAGITTARIUS *(Nov. 23-Dec. 21)*: You are now able to make whatever changes or improvements are necessary in your life, personally or career-wise. After the Sun enters your birth sign on the 22nd, nothing and no one can prevent you from reinventing youself.

For your extended Sagittarius horoscope, call: 1-900-454-3160*

CAPRICORN *(Dec. 22-Jan. 20)*: You are in danger of being misunderstood by someone who should know you better. However, once your ruler Saturn shifts direction on the 21st, you will be better able to set the record straight. This is not the moment for stage fright or second-guessing.

For your extended Capricorn horoscope, call: 1-900-454-3161*

AQUARIUS *(Jan. 21-Feb. 19)*: There is far too much happening that is beyond your control—you would be well advised to keep a close watch on the activities of someone who is following his or her own agenda. A professional relationship must now be put on an entirely different footing.

For your extended Aquarius horoscope, call: 1-900-454-3150*

PISCES *(Feb. 20-March 20)*: Forget all about making compromises or concessions. There will never be a better time to lay down the law to those in positions of authority or influence. A New Moon in Scorpio will give you the chance to spread your wings and chase your dreams.

For your extended Pisces horoscope, call: 1-900-454-3151*

***For Your Extended Weekly Horoscope and Birthday Forecast**
Dial the telephone number below your horoscope
99¢ per minute
Average length of call 4 minutes.
If under 18, please get parental permission.
News America, 1211 6th Ave., NY, NY 10036 (212) 852-7700

Nov. 18, 1995

Television Crossword

Puzzle #355

across

1 Away from the M*A*S*H without permission
5 *Double Dare* slime
9 Greek letter
12 Humorist Barry
13 Astronaut Sally
14 *Lois & Clark* villain Luthor
15 On the ocean, like the Love Boat
16 Raymond Burr series
18 Amanda Bearse's *Married...with Children* character (2 words)
20 *It____ to Be You*
21 *Amen* speech
25 Words from sponsors (abbr.)
28 Thompson of *Caroline in the City*
30 Skye of *Covington Cross*
31 Part played by Jerry Mathers (2 words)
35 ____ *Essence*
36 Box office purchases, for short (slang)
37 "Xanadu" rock band (abbr.)
38 ALF and Mork, e.g.
41 Bob Hope bit
43 Donny Most's *Happy Days* character (2 words)
48 Recently revived Don Adams series (2 words)
51 Actor's part
52 Meyers of *Kate & Allie*
53 Like Kimberly on *Melrose Place*
54 "Super Mario ____"
55 *My Sister____*
56 Like Amanda on *Melrose Place*
57 *Celebrity Sweepstakes* calculation

down

1 Arye's role on *Ellen*
2 "I ____Teenage Werewolf" (2 words)
3 ____ *Easy*
4 *Lifestyles of the Rich and Famous* host Robin
5 *Monday Night Football* athlete
6 Italian currency
7 Smells
8 Pound parts
9 Character in *Civil Wars* and *L.A. Law*
10 *Nightline* anchor Koppel
11 The Tin Man's tool
17 Country whose capital is Damascus
19 An Ivy League university
22 *It's Your____*
23 A Scott Turow book (2 words)
24 ____ *Wolfe*
25 Swedish pop band
26 *Let's Make a____*
27 Indian garment
29 Perform in a drama
32 Changes direction
33 Gently
34 Final on *The Paper Chase*
39 Cagney and Lacey, e.g.
40 Kunta Kinte, e.g.
42 Actress Greta
44 Race: Grand ____
45 Jack of *Hawaii Five-O*
46 Walk heavily
47 Dame Myra ____
48 What Gomer Pyle pumped
49 Pitcher's stat (abbr.)
50 Conway of *The Carol Burnett Show*

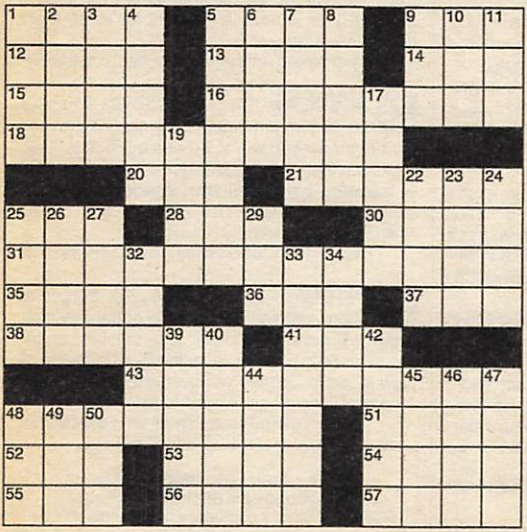

STUMPED???
For answers to any five clues call...
1-900-TV GUIDE
(1-900-884-8433)
99¢ per minute
Touch-tone phones only. If under 18, please get parental permission.
News America
1211 6th Ave. NY, NY 10036 (212) 852-7700

Answers to puzzle of November 11

D	A	R	K		A	H	A		E	B	A	N
A	L	A	I		R	U	R		A	R	L	O
V	A	N	D	A	M	M	E		T	E	E	N
E	N	D		M	A	S	T	S		W	E	E
			P	E	N		H	A	L	S		
L	U	G	O	S	I		A	N	I	T	A	S
A	S	A	D						N	E	R	O
M	A	N	I	A	C		A	N	D	R	E	W
		G	A	L	A		S	E	A			
L	A	S		L	E	O	N	A		R	O	O
A	L	T	O		S	P	E	L	L	I	N	G
R	E	E	D		A	I	R		A	G	E	R
A	C	R	E		R	E	S		W	A	R	E

THE BEST OF TV GUIDE CROSSWORDS
Available each month wherever magazines are sold

TV GUIDE (ISSN 0039-8543) is published weekly by News America Publications Inc. 100 Matsonford Road, Radnor, PA 19087-4525. Second-class postage paid at Wayne, PA and at additional mailing offices. POSTMASTER: send address changes to TV GUIDE, Box 925, Radnor, PA 19088-0925. Subscription rates: 1 year $49.40, foreign postage extra. Send subscription orders to TV GUIDE, Box 400, Radnor, PA 19088-0400. Send subscription changes of address to Box 900, Radnor, PA 19088-0900. If possible include the mailing label from your latest TV GUIDE. Allow 5 weeks for arrival of first copy and address changes. Send Letters to the Editor and other correspondence to TV GUIDE, Box 500, Radnor, PA 19088-0500.

Copyright 1995 by News America Publications Inc. All rights reserved. No material in TV GUIDE, including program information may be reprinted without permission of the copyright owner. TV GUIDE is a trademark of TV GUIDE Financial, Inc., licensed to News America Publications Inc. Member of Audit Bureau of Circulations.

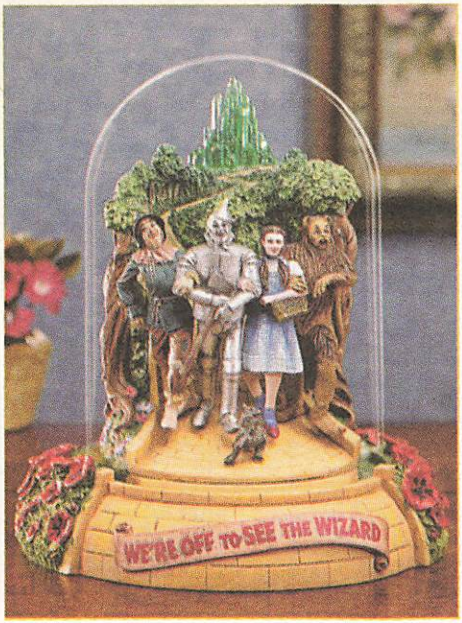

THE
WIZARD OF OZ™

The exclusive, officially authorized Limited Edition musical sculpture of all time.

NO POSTAGE NECESSARY IF MAILED IN THE UNITED STATES

BUSINESS REPLY MAIL
FIRST CLASS MAIL • PERMIT NO. 1 • FRANKLIN CENTER, PA
POSTAGE WILL BE PAID BY ADDRESSEE

THE FRANKLIN MINT
2760
FRANKLIN CENTER PA 19092-2760

An officially authorized Limited Edition musical sculpture. Showcased within a genuine crystal dome.

It's Dorothy. Arm in arm with her devoted friends. And Toto, too! Just like you remember them. Skipping down the yellow brick road and into the hearts of audiences for generations.

Now forever captured in a heartwarming miniature masterpiece. Officially authorized by Turner Home Entertainment in association with The Franklin Mint. From the gnarled trees of the enchanted forest to Oz looming in the distance, every unforgettable detail is intricately sculptured in Tesori® porcelain, an artist's blend of powdered porcelain and resins. Hand-painted to perfection in colors as vivid as the Emerald City itself. Beautifully showcased beneath a sparkling crystal dome. And with a turn of the key, once again you'll hear the delightful melody, "We're Off To See The Wizard."

Priced at $55, this specially imported Limited Edition will close forever after just 95 casting days. Available exclusively from The Franklin Mint.

SATISFACTION GUARANTEED. If you wish to return any Franklin Mint purchase, you may do so within 30 days of your receipt of that purchase for replacement, credit or refund.

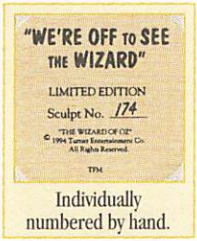

Individually numbered by hand.

A Limited Edition Musical Sculpture. Individually Hand-Numbered and Hand-Painted.

The Franklin Mint
Franklin Center, PA 19091-0001

Please mail by December 20, 1995.

Please enter my order for *We're Off To See The Wizard,* officially authorized by Turner Home Entertainment.

I need SEND NO MONEY NOW. I will be billed in 2 equal monthly installments of $27.50* each, beginning when my sculpture is ready to be sent. *Limit: one sculpture per collector.*

**Plus my state sales tax and a one-time charge of $2.95 for shipping and handling.*

SIGNATURE _____
ALL ORDERS ARE SUBJECT TO ACCEPTANCE.

MR/MRS/MISS _____
PLEASE PRINT CLEARLY.

ADDRESS _____ APT. # _____

CITY _____

STATE _____ ZIP _____

TELEPHONE # (_____) _____

18017-37-001

"THE WIZARD OF OZ" © 1995 Turner Entertainment Co. All Rights Reserved.

The exclusive, officially authorized collectible re-creating the most magical journey in all film history...

THE WIZARD OF OZ™

Plays "We're Off To See The Wizard."

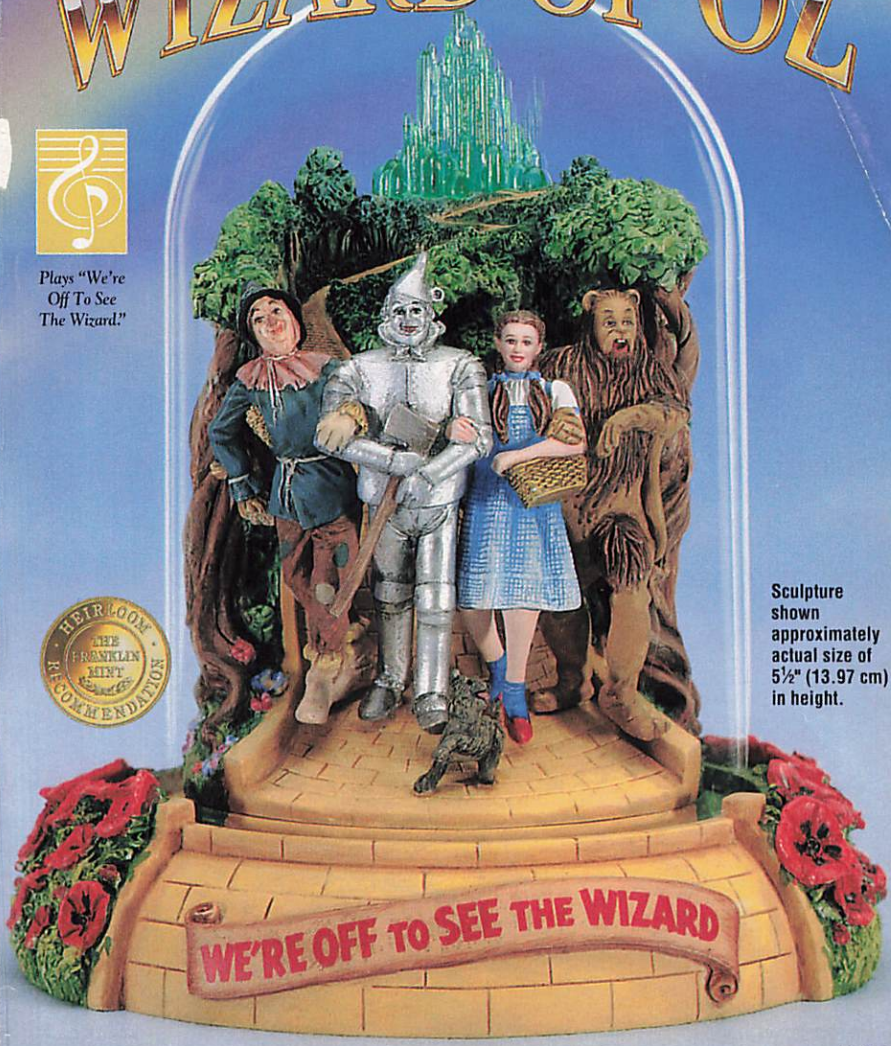

HEIRLOOM RECOMMENDATION THE FRANKLIN MINT

Sculpture shown approximately actual size of 5½" (13.97 cm) in height.

18017

Issued in a Worldwide Limited Edition

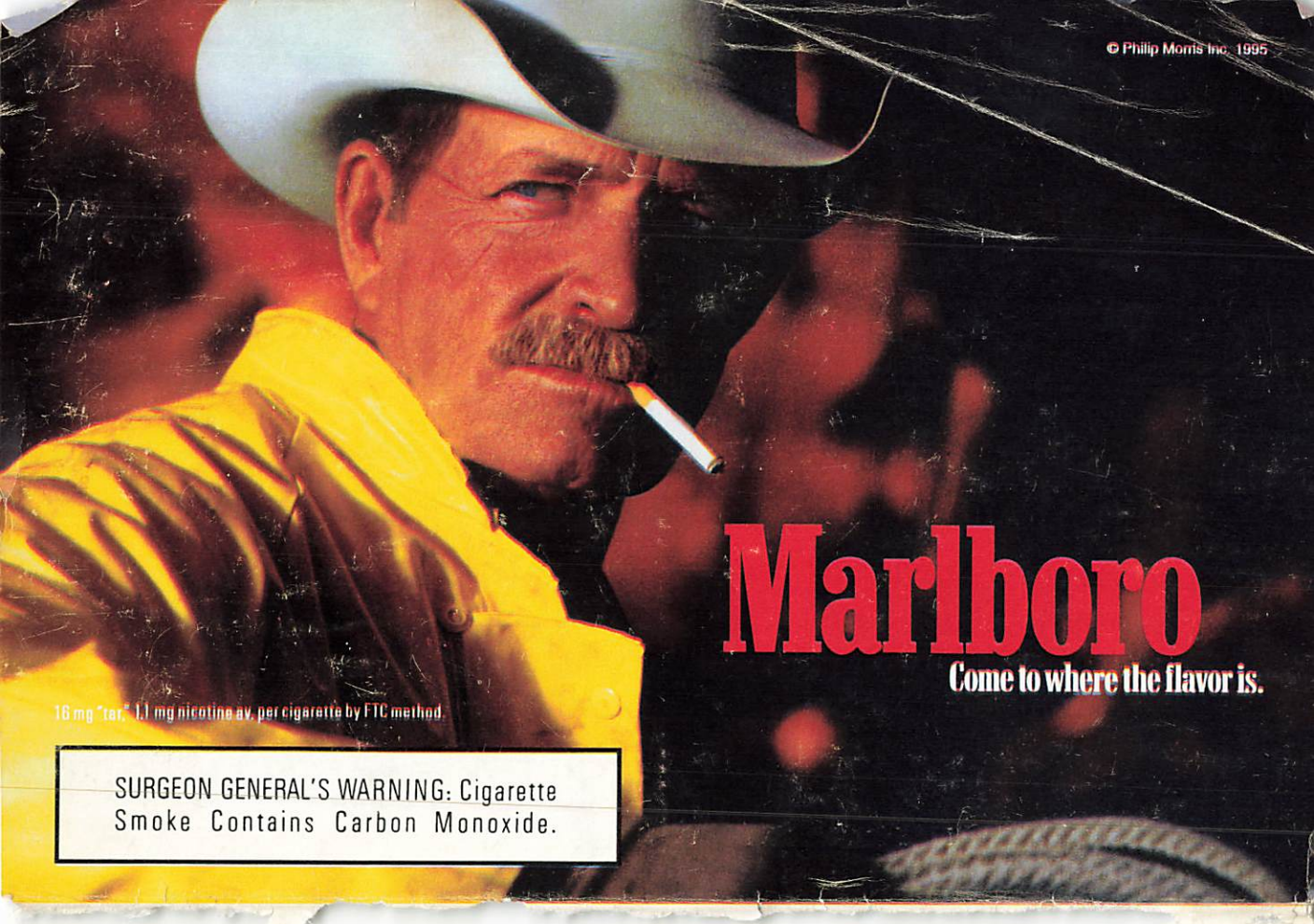
© Philip Morris Inc. 1995
Marlboro
Come to where the flavor is.
16 mg "tar", 1.1 mg nicotine av. per cigarette by FTC method.
SURGEON GENERAL'S WARNING: Cigarette Smoke Contains Carbon Monoxide.